Guernsey
BREEDERS' JOURNAL

1877 100 Anniversary 1977

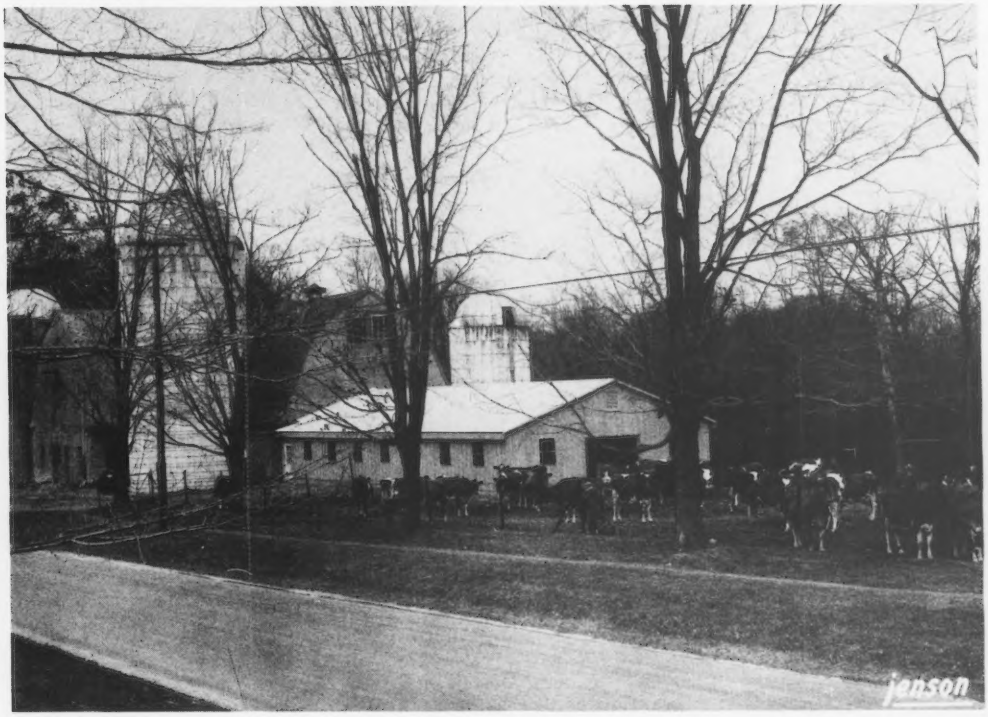

** 48106 MI
**
**
**
**
ANN ARBOR
XEROX CORP
LIBRARY SERV
UNIVERSITY MICROFILMS
2268-48106-9999

September 1977

IN THIS ISSUE

The Effect of High and Low Solids Milk and the Yield and Quality of Cheddar Cheese

Top 10 Sires of Sons in 5 Dairy Breeds

"This Dairy Business" — regular feature of interest to all dairymen

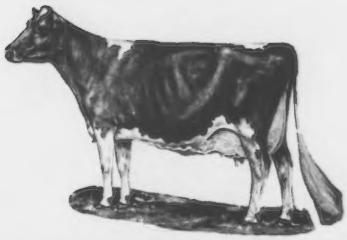

NAL — sired cattle are

IN HIGH DEMAND!

Several have brought high prices at recent sales:

$3,000 (top) at Shady View Dispersal

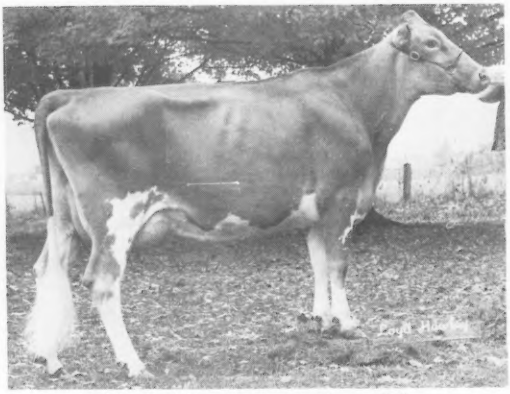

Shady View Farms T. Elvea—(E)
14,430M 665F 2-10y 305d 2x

$2,500 (3rd) at Shady View Dispersal

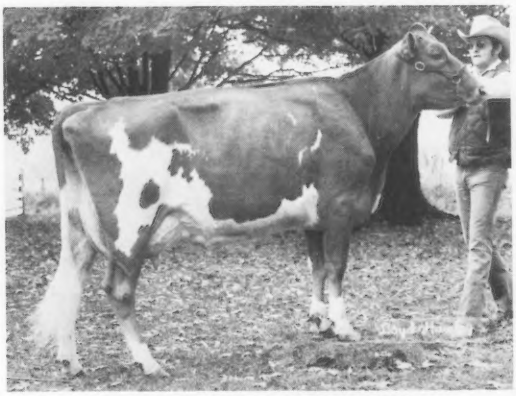

Shady View Farms T. Cora—(E)
13,840M 535F 3-7y 365d 2x

"Elvea" and **"Cora"** were members of the Honorable Mention All-American Senior Get last year and daughters of our popular 15G117 **Foremost Top Jolly** (+686M).

Export Shipment to Brazil

48 registered Guernsey heifers were shipped July 18 by plane from Harrisburg, Pa. to Brazil. The group included selections from the herds of several NAL member-breeders sired by bulls such as 15G111 Transfer (+668M), 3G130 Hollirex (+758M), 1G119 Midas (+361M), 15G108 D. Fortune (+516M), and 4G525 Prince (+221M). Congratulations to the breeders who were involved in this international sale!

$7,400 (4th) at Happy Hill Dispersal

Murrlyn Hugos D Dandy—(E—92.5)
17,820M 964F 7-3y 262d 2x, in progress
Honorable Mention All-American Aged Cow, 1975
Her sire was at NAL and has 3 sampled grandsons here.

In addition to profitable production and long-lasting type, you get the extra value of good breeding with NAL sires!

Our 1978 Bull Book will be available soon.

AFFILIATED Noba Atlantic Labc BREEDERS

Noba INC.,
Box 607
Tiffin, Ohio 44883
Phone 419/447-6262

Atlantic
1575 Apollo Drive
Lancaster, Pa. 17601
Phone 717/569-0413

LABC
Box BD, L.S.U.
Baton Rouge, La. 70893
Phone 504/343-7442

Jo Wilson Appointed Associate Managing Editor and Director of Promotion

JO WILSON, Eldridge, Iowa, has been named Associate Managing Editor of the Guernsey Breeders' Journal and Director of Promotion for The American Guernsey Cattle Club, Peterborough, N.H. The appointment is effective September 1, 1977.

Prior to her appointment, Miss Wilson served as Communications Coordinator for Mississippi Valley Milk Producers Association, Davenport, Iowa. Her duties included both publication and public meeting responsibilities.

Miss Wilson is a graduate of Iowa State University and holds a degree in Dairy Science and Journalism. She was a member of the Iowa State National Champion Dairy Cattle Judging Team in 1975, placing as 10th high individual nationally and is an Approved Iowa Dairy Cattle Judge. At Iowa State she held numerous positions of leadership including president of the Dairy Science Club, originator of ISU Dairy Days and contributed articles to several publications. As a student, she was an employee at the Iowa State University Dairy Farm, the Dairy Science Department, and served as dairy cattle clerk at the Iowa State Fair.

Reared in a Guernsey background, Jo Wilson is the daughter of Mr. & Mrs. R. D. Wilson, Sunset Ridge Farm, St. Charles, Iowa. She maintains an active participation in the registered Guernsey herd at Sunset Ridge and just prior to assuming her new duties, she exhibited the herd at the Iowa State Fair. Active in Guernsey activities, she has been responsible for numerous convention, sale and promotion events at the state and national level.

TWO FEATURES BASIC TO TWO BREED PRIORITIES

By Max L. Dawdy

TWO FEATURES in this issue merit attention because they are basic to two breed priorities.

The article starting on page 490, by Susan Fullenkamp reviewing the five-year genetic gain available through sons of sires now being registered, indicates a long overdue trend is starting to take place in the breed. The evidence suggests that breeders **are** paying attention to – and will use – adequately proven sires with high Predicted Difference. It is evidence many Guernsey breeders are putting genetic gain on their side by taking advantage of current day information, such as Sire Summaries and Cow Indexes – which have been proven throughout the dairy cattle breeding field to be reliable measures of genetic evaluation. This information is also being used more and more to make special matings.

It is important to note that the registered sons referred to in this article represent 40% of the bulls registered in 1976. Additionally, the sires were all **Plus proven** – one-third of them over +1100M P.D. and only three below +500M P.D. This is in considerable contrast to the reviews we have presented representing sire use in the breed 5, 6 and 10 years ago.

The interest and commitments to developing young Guernsey sire sampling programs, which are now taking place, are further evidence more and more breeders have accepted the premise that adequate sire sampling, proving and use are being accepted as the number one priority to strengthen the commercial competitive position of the breed. Those who have not accepted this premise could well ponder five, ten or more years down the road as to whether they will have been "users of" or "contributors to" breed strength.

On page 486, the article by Edward Custer on cheese yield is significant data adding to the evidence of feasibility for component pricing of fluid milk at the producer level. Unfortunately, the dairy industry is engaged in much debate instead of orderly implementation of the concept of component pricing. To be sure there are local areas where protein bonuses are presently being paid – but, in effect, these are producer premium programs subject to local market level and tenure. Only when component pricing is applied to a total market formula will all dairymen and the total industry benefit.

While the dairy industry fiddles and special interest groups debate, three significant conditions are ignored relating to component pricing. These are: (1) **the consumption pattern for fluid milk has become a catastrophe** (which we like to believe is related to deteriorating quality) whereby over one-half of the milk produced in the United States now goes into manufactured products. This dictates a proper yield/market basis for pricing milk; (2) **artificial cheese** – where butterfat is replaced by vegetable oil – is here. Currently milk protein – the casein portion – is the source of natural cheese and the "vehicle" responsible for carrying the other cheese components. If butterfat is replaced in cheese by vegetable oil and the dairy industry doesn't price milk protein accordingly – as the vehicle to carry this fake product – it shouldn't be difficult to project the future price of milk; (3) **a market-wide application of component pricing** in most market areas would involve amendments to the Federal Order milk pricing procedures. The logical starting point is for milk producer organizations to make such requests. However, change will not result if left to a few individuals – it will require the collective effort of all producer members of a producer cooperative to demand their management act and not merely give lip service to a needed change, as now too frequently prevails.

CHEDCO FARM

– Established 1922 –

The Herd Built on Cow Families

We picture six more good uddered young cows in the herd

The Hollyhock Family

Chedco Actors Daffodil (VG 2 Times, 87 new score)
12370–640–2-03DHIR–305–2x
Retest: 7358–338–3-05DHIR–136–2x, in progress
1st 2-Year-Old, Conn. Guernsey Show, 1976
Sire: Chedco Mambys Actor
Dam: Chedco Flashs Daffodil (VG)
13280–768–3-10DHIR–305–2x

The Vicky Family

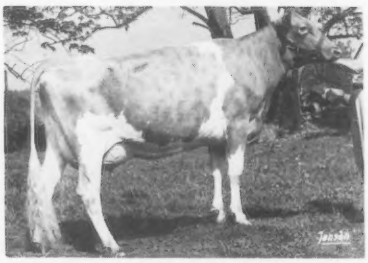

Chedco Darimost Victoria (VG 2 Times)
12400–581–2-05DHIR–305–2x
Retest: 5809–279–3-09DHIR–126–2x, in progress
1st 3-Year-Old, Mass. Guernsey Show, 1977
Best Uddered 3-Year-Old, Mass. & Conn. 1977
Dam: Vicky of Squarewoods Farm (E)
14930–725–4-02DHIR–305–2x

The Minnie Family

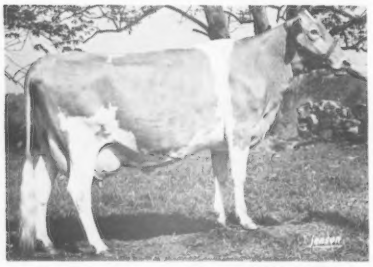

Chedco Darimost Minnie (VG–1977)
11910–550–2-03DHIR–305–2x
12930–655–3-03DHIR–305–2x
Retest: 12242–607–4-02DHIR–249–2x, in progress
Due: December 20, 1977 to "Top Hornet"
Dam: Pine Vista Con Minnie (E)
17410–901–6-03DHIR–305–2x
"Darimost Minnie" has two outstanding daughters in the herd.

The Hollyhock Family

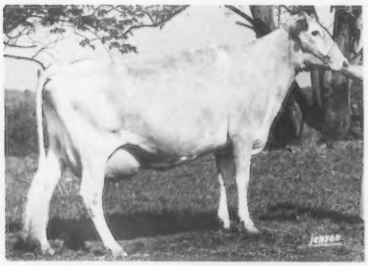

Chedco Darimost Lorna (VG 3 Times)
12850–593–2-03DHIR–305–2x
12630–653–3-03DHIR–305–2x
Retest: 8672–420–4-04DHIR–163–2x, in progress
1st 3-Year-Old, Mass. Guernsey Show, 1976
Due: April 2, 1978 to "Top Hornet"
A "Nance" daughter sold to Dr. Weldy in the 1976 Heifer Sale and she has another "Nance" daughter in the herd.

The Vicky Family

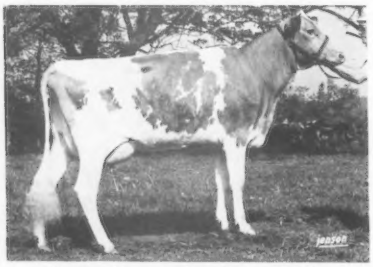

Chedco Nances Vida (VG–1977)
On Test: 4642 – 192 – 2-02DHIR – 109 – 2x, in progress
She is a daughter of Chedco Darimost Vida–92, Grand Champion Female, Mass. & Conn. Shows, 1977. **"Nances Vida"** has an extremely nice "Prince" daughter in the herd that is the fifth generation in the Vicky Family.

The Contessa Family

Chedco Actors Contessa (D at 2 Years)
12610–602–2-04DHIR–305–2x, pending
Due: September 13, 1977 to Lyrene May Rose Prince
Sire: Chedco Mambys Actor
Dam: Manor Dari Contessa (E)
17010–852–6-05DHIR–305–2x, pending
"Actors Contessa" has a very nice maternal sister due September 5th with her first calf.

The above cows don't get the publicity some of our other cows do but we feel they are the kind of cows that are important to our Cow Families and make up the backbone of the herd.

They help keep CHEDCO GUERNSEYS CONSISTENTLY GOOD

C. E. COTTING, Owner
294 Washington St.
Boston, Mass. 02108

Federal Accredited No. 100024
State Bang's Free No. 20
ANDREW C. WARNER, Herd Manager
Telephone: 838 - 2861
Area Code 617

GOLDEN GUERNSEY

ROUTE 62
BERLIN, MASS. 01503
ROLAND B. PLUMMER, Herdsman
Telephone: 838 - 2445

Index of Advertisers

Abiqua Acres, Ore. ..... Dir. 21
Agri-Graphic Services, Ill. 581
Alder Dell Guernseys, Ore. ..... Dir. 15
All West Breeders, Inc., Wash. ..... Dir. IV Cover
American Breeders Service, Wis. .....III Cover
Angstman Guernsey Farm, Minn. ..585
Armbrust, Willis, Nebr. 588
Askew Farms, Calif. 591

Baker View Farm, Wash. ..... Dir. 38
Becker Guernsey Farm, Mont. .. Dir. 43
Boulder View Farm, Wis. 601
Brockwell Farm, Wash. ..... Dir. 44, III Cover
Brownies Guernsey Farm, Ore. . Dir. 22

California G. C. C., Calif. 478, 479
Cantagree, Wash. ..... Dir. 27
Chedco Farm, Mass. 470
Cloverdell Farm, Mo. 606
Cloverland Farms Dairy, Inc., Md. 608, 609
Cortland Guernsey Sales, N.Y. 584
Curtiss Breeding Service, Ill. 511

Davis's Farm, Mo. 607
Davlon Guernsey Farm, Ore. ... Dir. 14

Eastland Farm, Ore. ..... Dir. 17
Emrl Farm, Wash. ..... Dir. 31

Fairview Guernsey Farm, Wis. 602
Far West Farms, Inc., Wash. ...Dir. 26
Fauver Hill Farm, Wis. 598
Fodness, Delmar, Iowa 581
Forest Lake Farm, Va. 600
Fra-Hib Dairy Farm, Ind. 605

Golden Acres Dairy, Ore. ..... Dir. 15
Golden Glen, Wash. ..... Dir. 42
Grasse Flats Farm, Idaho ..... Dir. 12
Graysmarsh Farm, Wash. ... Dir. 28, 29
Green Brothers Dairy, Inc. (Dixie Dairy Sales, Tenn.) 587
Guernsey Breeders' Journal, N.H. ..582
Guernsey Grove Farm, Wis. 602
Guernsey Sale, The – Wis. ... 592–612

Happy Hollow Farm Dispersal, Ohio 588
High Prairie Farm, Ore. ..... Dir. 23
Hi-Y Guernsey Farm, Wis. 603
Hoard's Dairyman Farm, Wis. 604

Indiana Guernsey Classic, 2nd, Ind. .616

Johnson, Craig, Tenn. 581

Kajo Guernsey Farm, Ill. 605
Keland Farms, Wash. ..... Dir. 27
Kenandale Guernseys, Wash. ... Dir. 25
Kilchona Farm, Ore. ..... Dir. 14

Len Acres, Wash. ..... Dir. 41
Level Gold Farm, Wis. 602
Locust Hill Farm, Ohio 606

Mammoth Maples Guernsey Farm, Ore. ..... Dir. 24
Markwell Farm, Wash. ..... Dir. 30
Marsh Homestead, Inc. Ore. ... Dir. 18
Maxvale Guernsey Farm, Wash. .....Dir. 32, 33

McEchron, Horton, N.Y. 581
Melodee Farm, Iowa 599
Merit Guernseys, Conn. 597
Merri-Dale Farms, Wis. 603
Merryman, Co., The, Md. .....592, 593, IV Cover
Metzger Farms, Inc., Ind. 595
Mid-South Fair, Tenn. 581
Muehling Meadows, Ill. 595

NAL, Pa. ..... II Cover
National Heifer Sale, Wis. 594
Nells Glow Guernseys, Calif. 590

New York State Sale, N.Y. 584
Northlyn Farm, Wash. ..... Dir. 31

Oberland Farms, Ohio 600
Ohio Guernsey Show and Sale, Ohio 586
Olympic View Farm, Wash. .....Dir. 1, 2, II Cover

Park Lawn Farm, Ill. 597
Plainview Guernsey Farm, Ore. ..... 590, Dir. 18
Price-Black Farms, N. Mex. 589

Raintree Farm, Ind. 615
Robindell Farm, Wash. ..... Dir. 40
Rock Haven Farm, Wash. ..... Dir. 31
Rozelyn Farm, Wash. ..... Dir. 36, 37

Shadylawn, Idaho ..... Dir. 12
Shan Lan Farm, Wash. ..... Dir. 42
South Penn Farms, Pa. 583
Spanaflight Guernseys, Wash. .. Dir. 38
Spencer Guernsey Farm, Ore. .. Dir. 18
Spirit Valley Guernsey Ranch, Idaho ..... Dir. 11
Spruce Prairie, Wis. 600
Suneslope Farm, Iowa 599

Toles Photography, N.Y. 581
Triple L and Lincrest Guernsey Farms, Idaho ..... Dir. 13
Tripple T Guernsey Farm, Wyo. Dir. 24

Vale View Farm, Ore. ..... Dir. 13
Valley Gem Farms, Wash. ..... Dir. 24
Valley View Guernsey Farm, Ore. ..... Dir. 20
Vanher Farm, Ore. ..... Dir. 19
Villa Crest Farm, Ind. ...610, 611, 612
Villa Crest Sale, 2nd, Ind. ... 609–615

Wagner Guernsey Farm, Ill. 613
Walter, Roy & Shirley, Ind. 615
Wawasee Guernsey Farm, Ind. 614
Western Glow Farms, Inc., Wash. Dir. 34
Western National Guernsey Sale, Calif. 478, 479, 590, 591
Westlynn, Idaho ..... Dir. 11
Will-O-West Guernseys, Wash. .. Dir. 39
Wil-Rene Farm, Ore. ..... Dir. 15
Wilsona Farm, Ore. ..... Dir. 16
Wilson View Dairy, Ore. ..... Dir. 21
Win Crest, Wash. ..... Dir. 35
Wiser Lake Dairy, Wash. ..... Dir. 27
Woods, Mort, Okla. 581

Yellow Creek Farm, Ind. 596

Commercial Advertisers Index

Babson Bros. A-5
Bristol Lab. A-9

Conde Milking Machine A-15
Cryenco A-16

Edwards Agri-Supply A-14

Feed Service Corp. A-20
Filters, Inc. A-18
Fleming Manufacturing A-8

Harding & Harding A-15

Kalglo Electronics, Inc. A-18
Klinzing Co. A-20

Merck A-13

Nasco A-12
Nelson-Dykes A-14
Nurs-Ette Products A-18

Ralston Purina A-11

Sunbeam A-19
Surge A-5

Universal Milking Machine A-17

(Copy of)

CALL TO THE 100TH ANNUAL MEETING

Members of THE AMERICAN GUERNSEY CATTLE CLUB

Call to the One Hundredth Annual Meeting

The One Hundredth Annual Meeting of THE AMERICAN GUERNSEY CATTLE CLUB will be held at the Holiday Inn, Southeast, Madison, Wisconsin, October 5, at 9:00 a.m.

The business of the meeting will be to act upon:

The election of members to the Board of Directors; the report of the Secretary-Treasurer; designation of auditors for the year 1977; recommendations of the Board of Directors; all matters relating to the Club and its activities; to approve actions of the Board of Directors during the past year; and to officially recognize the Centennial Year of The American Guernsey Cattle Club.

The ballot for the election of members to the Board of Directors is enclosed* along with a brief biographical sketch relating to the nominees. The By-Laws require the use of ballots only in the election of directors and do not provide for use of proxies for this purpose. In order to be counted, your ballot submitted by return mail must reach the Executive Secretary, The American Guernsey Cattle Club, 70 Main Street, Peterborough, N.H. 03458, by September 24, 1977, or the chairman of the Election Committee, c/o Holiday Inn, Southeast, 3902 Evan Acres Road, (I–90 at 12 & 18), Madison, Wisconsin 53704, not later than 12:00 o'clock noon, on October 4, 1977, to be tabulated by the Election Committee.

In the event you will be unable to be present in person at the meeting, you are urged to submit your proxy by mail for the purpose of having a vote cast in your behalf on all matters, except for the election of directors, which you should be entitled to vote if personally present. A proxy blank is enclosed* for your convenience, which must be submitted by return mail to the Executive Secretary, The American Guernsey Cattle Club, at 70 Main Street, Peterborough, N.H. 03458, by September 24, 1977, or to the chairman of the Proxy Committee, c/o Holiday Inn, Southeast, 3902 Evan Acres Road, (I–90 at 12 & 18), Madison, Wisconsin 53704, by 9:00 a.m., October 5, 1977, to be included

(Please turn to page 477)

GUERNSEY BREEDERS' JOURNAL

IN THIS ISSUE

SEPTEMBER, 1977

Vol. 140 – No. 3

FEATURES

469 Two Features Basic to Two Breed Priorities – By Max L. Dawdy
471 Call to The 100th Annual Meeting
473 Dairybelt Guernsey Sires
474 Breeders of Purebred Dairy Cattle a Stable Force in the Dairy Industry
474 World Dairy Exposition–Dairy Breed Group Join Forces to Promote The 1977 Expo
480 10th Annual National Junior Production Contest Winners
483 Guernsey Cooperation Can Prevail – By Robert E. Jones
484 Arthur Galusha – "He Didn't Quit" – By Earl N. Shultz
486 The Effect of High and Low Solids Milk and the Yield and Quality of Cheddar Cheese – By Edward W. Custer
488 Dairy Shrine to Hold Honors Day Ceremonies
490 Top 10 Sires of Sons in 5 Dairy Breeds – By Susan Fullenkamp
492–494 Connecticut, Bangor and Massachusetts Shows
495 Land of Lincoln Guernsey Classic Sale
496 Goose Hill Farm Dispersal; Michigan State Sale
498 Field Days, Meetings and Shows
508 Class Leaders: Cloe Acres Debby Debroah, Overland Hill Sams Debbie, Dan Ba Lee D E Jewel, Happy Hill AFC Lorna, Rozelyn P Jewel and Mojud C Debbie
510 Artificial Insemination Requirements for Guernseys
511 W. Clark Fleming, Jr.
511 O. T. Fowler

DEPARTMENT INDEX

471 Index of Advertisers
477 Type Classification Schedule
617 Official DHIR Production Records

THE COVER

The Newest Look at Falcon's Flight

THE ORIGINAL milking barn was remodeled five years ago to provide comfort stalls, while the one-story addition, built in 1976, contains both comfort and box stalls enabling them to milk 20 more cows. The farm was purchased by Dr. Benjamin Austin Cheney in 1914. The foundation sire, Bell-Founder, was born May 7, 1906. The Falcon's Flight Guernseys are backed by 71 years of planned breeding and careful selection. The herd is owned by Mr. and Mrs. A. Austin Cheney, president of the Conn. G.B.A., and is capably managed by C. Arrin Hosford, Falcons Wistar Patrician, the first bull selected by the AGCC–All West Young Sire Syndicate program, is now at Select Sires, Inc.; his USDA Proof 5/77–51 daughters, 26 herds average 11,998 lbs. milk, 538 lbs. fat, Pred. Diff. +809 lbs. milk, +26 lbs. fat, 66% Rpt.

Subscription Price: United States, $5.00 per year and 3 years for $12.00.
Outside United States, $6.00 per year. Microfilm subscriptions available.
CLOSING DATE FOR ADVERTISING COPY – 15th of the month preceding.
(Each issue is mailed eight days before date of publication)
Second Class postage paid at Peterborough, New Hampshire
Published Monthly on the 23rd of each month by The American Guernsey Cattle Club, 70 Main Street, Peterborough, New Hampshire 03458. Publication No. 231120.
MEMBER OF THE DAIRY BREED GROUP. Commercial advertising—Manager: Anne Pierson, R.D. 1, Box 528A, Chestnut Ridge Rd., Apalachin, N.Y. 13732, 607—687-5327. Sales Representatives: The S. Bayard Co., Inc., David and Stuy Bayard, 25 Hillview Ave., Madison, N.J. 07940, 201—822-1161; Jeff Edman and Dick Powell, The Pattis Group, 4761 Touhy Ave., Lincolnwood, IL 60646, 312—679-1100.
Any address changes should be sent to Guernsey Breeders' Journal
70 Main St., Peterborough, N. H. 03458 — Tel. 603—924-3344

The American Guernsey Cattle Club

70 Main St., Peterborough, N. H. 03458
Tel. 603–924-3344

OFFICERS AND BOARD OF DIRECTORS

Norman P. McClelland, 2228 North Black Canyon Highway, Phoenix, Ariz. 85009, President '80. Tel. 602–272-6721. Dir.-at-Large

Joe Pritzl, Westlynn Farm, Fruitland, Idaho 83619, 1st Vice-President '79. Tel. 208–452-3375. Dist. 10

C. Eugene Phillips, 11839 Banning Rd., Mount Vernon, Ohio 43050, 2nd Vice-President '78. Tel. 614–397-8267. Dist. 5

Max L. Dawdy, Executive Sec.-Treas.

Kenneth A. Brighton, Attorney. Tel. 603–924-3361

Alvin C. Basse, Guernsey Grove Farm, R. 1, Muskego, Wis. 53150, '81. Tel. 414–422-0315. Dist 6

Rowland R. Beauvais, Quail Roost Farms, Rougemont, N. C. 27572, '77. Tel. 919–471-4272. Dist. 3

Herman J. Haga, R. 1, Fort Valley, Ga. 31030, '78. Tel. 912–825-5161. Dist. 4

Dr. Harry A. Herman, 1281 Sunset Drive, Columbia, Mo. 65201, '77. Tel. 314–442-1076. Dir.-at-Large

Lee Housley, R. 1, Riceville, Tenn. 37370, '79. Tel. 615–462-2020. Dir.-at-Large

J. Jene Mungle, Mungle's Guernsey Farms, Atoka, Okla. 74525, '77. Tel. 405–889-3478. Dist. 8

Bernard Pralle, Fauver Hill Farm, 9416 US 16, Onalaska, Wis. 54650, '78. Tel. 608–783-2856. Dir-at-Large

Carroll L. Ward, Jr., P.O. Box 146, Astatula, Fla. 32705, '81. Tel. 904–343-3328. Dir.-at-Large

Dr. M. L. Weldy, 24791 CR 40, R. 5, Goshen, Ind. 46526, '80. Tel. 219–862-2810. Dist. 7

Frank L. Wiley, Franlee Farms, Victor, N.Y. 14564, '81. Tel. 716–924-2655. Dist. 1

Russell J. Wirt, Maple Leaf Farm, Lewiston, Minn. 55952, '79. Tel. 507–523-3723. Dist. 9

Nelson E. Witmer, East Malta Farms, R.D. 1, Dalmatia, Pa. 17017, '80. Tel. 717–758-2551. Dist. 2

(Year indicates Board term expiration)

ADMINISTRATION
Max L. Dawdy, Executive Sec.-Treas.
COMPTROLLER Ervin F. Diamond
DATA PROCESSING
George N. Eastman, Director
Brian Flanagan, Assistant Director
GUERNSEY BREEDERS' JOURNAL
Richard G. Price, Managing Editor & Adv.
K. Jo Wilson, Associate Managing Editor & Dir. of Promotion
Veronica McQuillan, Editorial Assistant
HERD REGISTER
Irving E. Nichols, Director & Office Mgr.
PERFORMANCE DEPARTMENT
Eunice I. Overland, Director
Merton B. Sowerby, Official Classifier, Woodacres, Princeton, N.J. 08540. Tel. 609–466-0361
Allen D. Meyer, Classifier, R. 1, Fargo, N. Dak. 58102. Tel. 701–282-3913
PRINTING, Leonard E. Cashion, Director

EXTENSION

Bennett, Ballard K., Route 4, Box 180, Rancho Drive, Ooltewah, Tenn. 37363, Territory: Louisiana. Tel. 504–924-5765.

John Blyholder, Jr., P.O. Box 458, Camp Hill, Pa. 17011. Territory: Del. and Pa. Tel. 717–737-0551

William C. Cochran, Box 55, Peterborough, N. H. 03458. Territory: Conn., Maine, Mass., N. H., N. Y., R. I., Vt. and N. J. Tel. 603–924-3346 or 617–759-5627

Robert E. Jones, R.R. 1, Box 64, Rossville, Ind. 46065. Territory: Ill., Ind., Ky. and Tenn. (except E. Tenn.). Tel. 317–379-3802

Hans Leuthold, 2470 McCormick Loop Road, Tillamook, Ore. 97141. Terrritory: Idaho, Mont., Ore., Wash., Wyo. & Humboldt Co., Calif. Tel. 503–842-4310

Robert A. McLaughlin, 2814 Birchwood Dr., Winston-Salem, N.C. 27103. Territory: Ala., Fla., Ga., N.C., S.C., D.C., Md., Miss., Eastern Tenn. and Va. Tel. 919–765-5084

DAIRYBELT GUERNSEY SIRES

Dairybelt Guernsey Sires is a commitment of Guernsey dairymen in the Midwest field area to a cooperative project dedicated to adequately and orderly sampling and proving young Guernsey sires.

The area includes the states of Arkansas, Iowa, Kansas, Minnesota, Missouri, Nebraska, North Dakota, Oklahoma, South Dakota and Wisconsin. Yes, it's a large area but herd numbers on production testing programs are essential to adequate sampling.

The participating herd owners accept this objective as a total breed responsibility; and recognize that the key to continuity to insuring the availability of the proper Guernsey sires is to take advantage of the tested tools and information now available to help identify the genetically superior sires to place in heavy service.

The format is simple and basic: (1) to start several prospective young sires through the sampling procedure each year and maintain this continuity; (2) through cooperation with AI organizations, selected young sires enter an AI stud for a few months for health check, and semen collection and processing. They then return to the herd of a participating owner for approximately four years of "storage" without further AI use during the proving period of progeny testing; (3) the limited but adequate volume of semen collected for sampling is distributed to participating herds at random, based upon cows on test; and (4) the objective of the sampling proof is a minimum of 30 tested and classified daughters distributed throughout 30 herds.

Dairybelt Guernsey Sires is administered by an Administrative Group of seven herd owners, selected by participating herd owners, who currently are: Vernon Winterhof, Aurelia, Iowa, chairman; Chris Skaar, Hayward, Minnesota, vice-chairman; Mason Mungle, Atoka, Oklahoma, secretary-treasurer; James Imig, Seward, Nebraska; Kevin Frankenbach, Hannibal, Missouri; Fred Moseley, Hixton, Wisconsin; and Arthur Thiege, Westby, Wisconsin. Max Dawdy, Peterborough, New Hampshire, serves as administrative secretary.

The Sire Selection Committee, which screens prospective young sires for the Administrative Group, is – Odean Goss, Lewiston, Minnesota, chairman; Mason Mungle, and Dwight Sattler, Malone, Wisconsin.

DAIRYBELT GUERNSEY SIRES IS NOW SELECTING PROSPECTS

WHICH WILL PROVIDE OUR GENETIC INVENTORY of 1983

The Minimum Screening Standards for Consideration of Young Sire Prospects are:

(a) His pedigree indicates a Genetic Index of not less than +750 pounds milk; and a feasible Genetic indication for fat that figures out to be not less than breed average for percent fat.

(b) His dam classified Very Good or better with special consideration given to feet, legs, and mammary system; and the maternal grandam classified breed average or better.

(c) His maternal grandsire has a USDA Sire Summary that is Plus for milk.

Sires passing the screening criteria will then be further considered by the sire selection committee.

Our Purchase Agreements are simple and basic also:

(a) Cash purchase based upon per pound of Genetic Index for milk, or

(b) deferred payment based upon a pro rata value of the sire following proving.

Breeders are encouraged to submit pedigrees and information on prospective young sires meeting the screening requirements – and looking to the future – also on special matings.

Pedigree Information may be submitted to:

Odean Goss, Chairman
Sire Selection Committee
Pine Knoll Farm
Lewiston, Minn. 55952
Tel: 507/523-2336

or to

Max Dawdy, Admin. Secretary
70 Main Street
Peterborough, N. H. 03458
Tel: 603/924-3344
(Also contact for general information)

Dairybelt Guernsey Sires is organized as a commitment by Guernsey owners in the Midwest to cooperate with the industry to do its part in identifying genetically superior Guernsey sires to enhance the commercial competitiveness of the Guernsey breed.

Breeders Of Registered Purebred Dairy Cattle A Stable Force In The Dairy Industry — The Genetic Bank For The Rest Of The Industry

ONLY 16 PERCENT of all United States' farms grossed $40,000 or more in 1975. Yet the average gross income of dairymen raising registered purebred dairy cattle was already over $90,000 back in 1974.

United States' Census figures tell us there are fewer and fewer farms . . . the day of the "super farmer" is here. The dairyman raising registered purebred dairy cattle has always been a "super farmer" . . . still is. He's the one stable force in the dairy industry . . . raises the most productive cows in the world . . . sells milk and breeding stock . . . holds the genetic bank for the rest of the dairy industry.

World Dairy Exposition — Dairy Breed Group Join Forces To Promote The 1977 Expo

For the first time World Dairy Expo and the Dairy Breed Group (of publications) will combine efforts to promote the 1977 Expo to be held in Madison, Wisconsin, October 5–9, 1977.

This was learned at a recent interview in Chicago with B. D. Craig, executive vice-president of World Dairy Expo and W. T. Prescott, managing editor of Dairy Breed Group and publisher of the *Holstein-Friesian World.*

World Dairy Expo, established in 1967, is one of the foremost cattle shows in the world drawing from 40,000 to 50,000 dairymen from all over the United States and as many as 40 foreign countries.

This year, Guernsey breeders from many different countries will be attending the World Guernsey Conference, the National Guernsey Show, and the World Dairy Expo.

Main attractions of the event are the exhibits and shows in which the top quality registered purebred dairy cattle from the Ayrshire, Brown Swiss, Guernsey, Holstein-Friesian, Jersey and Milking Shorthorn/Illawarra breeds are judged. This year, while all breeds will be shown and judged, four of the six breeds will also hold their national show at the exposition.

The Dairy Breed Group includes the six national dairy breed journals, Ayrshire Digest, Brown Swiss Bulletin, Guernsey Breeders' Journal, Holstein-Friesian World, Jersey Journal and Milking Shorthorn/Illawarra Journal, which serve the special needs of dairymen raising registered purebred dairy cattle.

The American Guernsey Cattle Club
Continued

Clifford R. Orr, 5300 Pressley Road, Santa Rosa, Calif. 95404. Territory: Ariz., Calif., Colo., N. Mex., Nev., S.W. Tex. and Utah. Tel. 707–542-1161

Leslie Peckham, 825 Robert St., Fort Atkinson, Wis. 53538. Territory: Ark., Iowa, Kans., Minn., Mo., Nebr., N. Dak., Okla., S. Dak. and Wis. Tel. 414–563-3032

Edward J. Wright, 10540 Gratiot Rd., Saginaw, Mich. 48603. Tel. 517–781-2967. Territory: Mich., Ohio and W. Va.

Ohio G.B.A. details, Leroy Lindley, 1505 Hamilton-Richmond Rd., Hamilton, Ohio 45013. Tel. 513–894-7813.

Golden Guernsey, Inc.

70 Main St., Peterborough, N. H. 03458
Tel. 603–924-3344

OFFICERS

Norman P. McClelland, 2228 North Black Canyon Highway, Phoenix, Ariz. 85009, President '78. Tel. 602–272-6721

Max L. Dawdy, Executive Sec.-Treas.

Ervin F. Diamond, Comptroller

GOLDEN GUERNSEY COMMITTEE

Norman P. McClelland, 2228 North Black Canyon Highway, Phoenix, Ariz. 85009, '78. Tel. 602–272-6721

Gavin W. McKerrow, Chm. Emeritus, Pewaukee, Wis. 53072. Tel. 414–562-7316

Edward W. Custer, Drawer AX, Mississippi State, Miss. 39762, '77. Tel. 601–325-2330

James Erickson, 2229 Hubbell Ave., Des Moines, Iowa 50317, '78. Tel. 515–265-2521

Herman J. Haga, R. 1, Fort Valley, Ga. 31030, '78. Tel. 912–825-5161

Leon R. Kleinpeter, Jr., Route 6, Box 50, Baton Rouge, La. 70815, '77. Tel. 504–293-2121 (Bus.), 504–293-1659 (Res.)

Carroll L. Ward, Jr., P.O. Box 146, Astatula, Fla. 32705, '79. Tel. 904–343-3328

Nelson E. Witmer, East Malta Farms, R.D. 1, Dalmatia, Pa. 17017, '79. Tel. 717–758-2551

(Year indicates Committee term expiration)

ADMINISTRATION

Darrell Ehrlich, Director

REGIONAL MANAGERS

CALIFORNIA

Clifford R. Orr, 5300 Pressley Road, Santa Rosa, Calif. 95404. Tel. 707–542-1161

ILLINOIS, INDIANA AND KENTUCKY

Robert E. Jones, Field Representative, R.R. 1, Box 64, Rossville, Ind. 46065. Tel. 317–379-3802

MICHIGAN AND OHIO

Edward J. Wright, 10540 Gratiot Rd., Saginaw, Mich. 48603. Tel. 517–781-2967.

NEW ENGLAND & NEW YORK TERRITORY

William C. Cochran, Box 55, Peterborough, N. H. 03458. Tel. 603–924-3346 or 617–759-5627

PACIFIC NORTHWEST TERRITORY

Hans Leuthold, 2470 McCormick Loop Road, Tillamook, Ore. 97141. Tel. 503–842-4310

SOUTHEASTERN TERRITORY

R.A. McLaughlin, 2814 Birchwood Drive, Winston-Salem, N.C. 27103. Tel. 919–765-5084

TRI-STATES

Darrell Ehrlich, 330 W. Broadview Drive, Lincoln, Neb. 68505. Tel. 402–466-3788

STATE REPRESENTATIVES

PENNSYLVANIA AND DELAWARE

John Blyholder, Jr., Business Manager, Lee Yost, Fieldman, Pa. G.B.A., P.O. Box 458, Camp Hill, Pa. 17011. Tel. 717–737-0551

WISCONSIN – Tel. 608–254-2113

Leo Gasper, Field Sec., Wis. G.B.A., P.O. Box 538, Lake Delton, Wis. 53940

James F. Cavanaugh Named World Dairy Expo Man Of The Year

JAMES CAVANAUGH has provided outstanding leadership to the dairy industry through his position as executive secretary of The American Jersey Cattle Club and through his active participation in many industry organizations.

Reared near Dodge City, Kansas, he graduated from Kansas State with a degree in dairy husbandry. He saw World War II service as a pilot in the Mediterranean Theater and was discharged with the rank of Major. In 1947, after a period on the staff of Hoard's Dairyman, James Cavanaugh joined the Jersey association. He was named executive secretary in 1956.

Cavanaugh advocates development of foreign markets for United States agricultural products and livestock. He promoted the Jersey breed on four FAS Market Development projects in the Middle and Far East. After one of these tours, an FAS staff member said, "Jim Cavanaugh is the greatest representative for America and the best salesman for United States dairy cattle we have ever had abroad."

In his 21 years as executive secretary of the Jersey association, James Cavanaugh's dynamic leadership has been a positive force for breed improvement and promotion. He supports the use of plus proven bulls to sire functional type and he computerized type and production records to evaluate Jersey sires. The All Jersey Milk Program was developed under his guidance.

The American Dairy Science Association presented James Cavanaugh with the 1975 Distinguished Service Awards and he received the Certificate of Honor for Kansas Dairy Leaders from his home state Interbreed Dairy Cattle Council in 1976. His achievements have also been recognized by the Ohio Student Branch of ADSA.

James Cavanaugh was a member of the National Brucellosis Committee and the American Dairy Science Association. He serves with distinction on the board of directors of the Purebred Dairy Cattle Association where he was secretary for three years. Currently he is a member of the PDCA Executive Committee and chairs the Herd Health Committee. He is a past president of the Dairy Shrine Club.

James Cavanaugh is married to the former Virginia Allen. They have four children, two have graduated from Ohio State University and two are undergraduates.

World Dairy Expo will be held October 5 to 9 in Madison, Wisconsin. Banquet information may be obtained from Expo offices at 1707 South Park Street, Madison, Wisconsin 53713.

Ted Krueger Completes European Mission

TED KRUEGER, Director of Sire Procurement at Curtiss Breeding Service, Cary, Ill., and a 27-year AI industry veteran, has returned from a 21-day technical mission to Italy and Ireland.

His Italian schedule centered around a series of in-depth dairy farm visits with Curtiss European Consultant Bruno Biseo of Rome.

In the course of this project, Krueger applied the Curtiss "Eye of the Master" concept to analyzing the strengths and weaknesses, and making mating recommendations for 1,224 dairy cows.

Italian dairymen, he reports, are "enthusiastically interested" in improving the type of their cattle. As one indication, three of the herd owners involved have had "Eye of the Master" information computerized for future use.

While in Italy, Krueger also evaluated the Maremma beef breed, was an honored guest at a roundup–rodeo type affair near Rome, and consulted with dairymen on a wide range of breeding and management problems.

In Ireland, he visited AI centers at Ennis and Mitchelltown. Both organizations operate on an almost seasonal basis because of prevalent management practices on Irish dairy farms.

Roughly 90 percent of the cows are bred to calve in the spring. They are milked an average of 230 days while pastures are at their best, then dried off for the winter.

Curtiss, a Division of Searle Agriculture Inc., has been an innovative leader in the artificial insemination of both beef and dairy cattle since 1949. Krueger's trip is the most recent reflection of the firm's rapidly expanding activity in the international market.

Chat . . .

DAN AND ANN Walther, Plainfield, Iowa, are the proud parents of their first child, Jillian Dana, born Saturday, July 16, Jillian's paternal grandparents are Mr. and Mrs. Herbert Walther, Waverly, Iowa, and the maternal grandparents are Mr. and Mrs. Arlyn Hempeler, Garnavillo, Iowa.

Dr. Ron Long Named Curtiss Vice-President, Marketing

DR. RON LONG, Director of Beef Programs at Curtiss Breeding Service, Cary, Illinois since early 1975, has been promoted to Vice-President, Marketing and Distribution.

He succeeds Dr. Bernard M. Jones, Jr., who resigned to accept a post as head of the Colorado State University Animal Science Department.

Dr. Long has been active in beef semen marketing programs as well as in the procurement and progeny testing of bulls throughout his career in the Curtiss organization.

Last fall, he organized the Curtiss National Beef Roundup, now generally regarded as the most successful promotional effort in the entire history of Beef A.I.

He has also worked closely with the Curtiss field organization and in the research and development phases of an estrus sychronization product.

Dr. Long is a native of Indiana with practical livestock experience dating back to 10 years of 4-H project work on the family farm.

Prior to joining Curtiss, he worked five years as production manager for Pioneer Cattle Company after receiving his PhD degree from the University of Kentucky.

Earlier, he earned two degrees at Purdue University, where he was a member of the livestock judging team and an International Farm Youth Exchange student in France.

He has served on key committees of the National Cattlemen's Association, Beef Industry Foundation and the National Association of Animal Breeders.

Curtiss, an innovative leader in the A.I. industry since 1949, is a division of Searle Agriculture, Inc., with headquarters at Cary, Illinois.

Frozen semen from more than 350 genetically superior bulls is made available to herd owners in all parts of the United States through the marketing organization now headed by Dr. Long.

CALENDAR OF COMING EVENTS

SEPTEMBER						
S	M	T	W	T	F	S
				1	2	3
4	5	6	7	8	9	10
11	12	13	14	15	16	17
18	19	20	21	22	23	24
25	26	27	28	29	30	

OCTOBER						
S	M	T	W	T	F	S
						1
2	3	4	5	6	7	8
9	10	11	12	13	14	15
16	17	18	19	20	21	22
23	24	25	26	27	28	29
30	31					

NOVEMBER						
S	M	T	W	T	F	S
		1	2	3	4	5
6	7	8	9	10	11	12
13	14	15	16	17	18	19
20	21	22	23	24	25	26
27	28	29	30			

DECEMBER						
S	M	T	W	T	F	S
				1	2	3
4	5	6	7	8	9	10
11	12	13	14	15	16	17
18	19	20	21	22	23	24
25	26	27	28	29	30	31

JANUARY						
S	M	T	W	T	F	S
1	2	3	4	5	6	7
8	9	10	11	12	13	14
15	16	17	18	19	20	21
22	23	24	25	26	27	28
29	30	31				

FEBRUARY						
S	M	T	W	T	F	S
			1	2	3	4
5	6	7	8	9	10	11
12	13	14	15	16	17	18
19	20	21	22	23	24	25
26	27	28				

Sales

SEPTEMBER

Sept. 17. 4th South Central Buckeye Guernsey Classic, at Cogniac Farm, R.R. 3, London, Ohio 43140. Sale managed by the South Central Ohio G.B.A., John B. Merryman, Auctioneer.

Sept. 22. Sixth Pennsylvania-Maryland State Guernsey Sale, at the Association Sales Pavilion, Lancaster, Pa. Sale managed by the Pa. G.B.A., P.O. Box 458, Camp Hill, Pa. 17011 and The Merryman Company, Sparks, Maryland 21152.

Sept. 24. Hart Lane Complete Dispersal at the farm. Roger Hartmann, R.R. 1, Box A, Red Bud, Ill. Sale managed by The American Guernsey Cattle Club Field Office. For catalogs write Robert E. Jones, Fieldman, R.R. 1, Box 64, Rossville, Indiana 46065.

Sept. 28. Western Ohio Guernsey Sale, Mercer County Fairgrounds, Celina (night sale). Sponsored by and for catalogs write: the Mercer County G.B.A., Carl Fortkamp, Secretary, 3818 Philothea Road, Coldwater, Ohio 45828.

Sept. 29. Columbiana—Mahoning G.B.A. Sale, at the fairgrounds, Canfield, Ohio. 7:30 p.m.

OCTOBER

Oct. 1. Kenneth Angstman's World Conference Guernsey Sale, at the fairgrounds, Tomah, Wisconsin (6:00 p.m.). Sale managed by Kenneth W. Angstman, Mora, Minn., assisted by the Wisconsin G.B.A., Lake Delton, Wis. and The Merryman Company, Sparks, Maryland.

Oct. 5. Seventh National Heifer Sale, Jefferson County Dairy Center, Jefferson, Wisconsin. 5:30 p.m.

Oct. 5. 52nd Renewal—The Guernsey Sale, Jefferson County Dairy Center, Jefferson, Wisconsin. Sale managed by The Merryman Company, Sparks, Maryland 21152 and the Wisconsin Guernsey Breeders' Association

Oct. 14. Western National Guernsey Sale, Fresno, California. Sale at 7:30 following second day of national judging.

Oct. 20-21. Green Bros. Dairy Farm, Inc. Milking Herd and Bred Heifer Dispersal, at the farm, Bastrop, Louisiana. Sale managed by Joe W. Armstrong and Associates, Dixie Dairy Sales, Route 7, Murfreesboro, Tennessee 37130.

Oct. 21. Second Indiana Guernsey Classic Sale, Elkhart County Fairgrounds, Goshen, Sale sponsored by the Indiana G.B.A., Maurice Lipply, Grandview Farm, R.R. 1, Silver Lake, Indiana 46982, Sale Manager.

Oct. 21. Second Villa Crest Guernsey Sale, at the farm, 24409 C.R. 32 West, Goshen, Indiana 46526, Virgil C. Weaver, owner. 7:00 p.m.

Oct. 29. Ohio Guernsey Breeders' Show and Sale, Wayne County Fairgrounds, Wooster, Ohio. Sale managed by the Ohio Guernsey Breeders' Association. Show—10:00 a.m., Sale—1:00 p.m.

Oct. 29. New York State Sale, at the Cortland Sales Pavilion, Cortland, N. Y. Sale managed by the New York Guernsey Breeders' Co-op., Inc. and Cortland Guernsey Sales.

NOVEMBER

Nov. 7. North American Exposition Guernsey Sale, Kentucky Fair and Exposition Center, Louisville, Ky. Sale managed by The Merryman Company, Sparks, Maryland 21152.

Nov. 9. Happy Hollow Farms Dispersal, LeRoy E. and Bertha M. Nelson, owners, at the farm, Route 1, Mead, Nebraska 68041. Sale managed by Willis Armbrust Sales Service, Route 4, Omaha, Nebraska 68137.

Meetings

SEPTEMBER

Sept. 24-Oct. 8. Third World Guernsey Conference

OCTOBER

Oct. 5. 100th Annual Meeting of The American Guernsey Cattle Club, Holiday Inn, Southeast, Madison, Wisconsin.

NOVEMBER

Nov. 1-3. Cornell University Nutrition Conference for Feed Manufacturers, Sheraton Motor Inn, Syracuse (at exit 37, New York Thruway).

Nov. 4. Capital District Annual Meeting, Raymertown Lutheran Church, N. Y. Route 7, east of Troy. 7:30 p.m.

JANUARY

Jan. 10-11. Cornell University Dairy Days, Sheraton Motor Inn, Syracuse, (at exit 37, New York Thruway).

Fairs and Shows

SEPTEMBER

Sept. 8-18. Utah State Fair, Salt Lake City, Utah. Guernseys will be judged Sept. 10 (jr.) by Glen Brown and Bob Ropeleto and Sept. 13 (open) by Scott Hodgson.

Sept. 9-17. Tennessee Valley A & I Fair, Knoxville, Tenn. Guernseys will be judged Sept. 15 (jr.) by Charles D. Griffin and Sept. 17 (open) by W. H. McGee.

Sept. 9-17. York Inter-State Fair, York, Pa. Guernseys will be judged Sept. 14 (jr. & open).

Sept. 10-15. Wayne County Fair, Wooster, Ohio. Guernseys will be judged Sept. 10.

Sept. 10-17. Saginaw Fair, Saginaw, Mich. Guernseys will be judged Sept. 11 (jr.) and Sept. 13 (open).

Sept. 10-18. Kansas State Fair, Hutchinson, Kans. Guernseys will be judged Sept. 16 by Homer Morris.

Sept. 14-25. Eastern States Exposition, West Springfield, Mass. Guernseys will be judged Sept. 16 (jr. & open) by James Fish and Sept. 23 (4-H) by John W. McKitrick.

Sept. 14-25. New Mexico State Fair, Albuquerque, N. Mex. Guernseys will be judged Sept. 21 (open) and Sept. 23 (jr.) by Dawson C. Jordon.

Sept. 16-25. Tennessee State Fair, Nashville, Tenn. Guernseys will be judged Sept. 21 (jr.); and Sept. 22 (open) by Ballard Bennett.

Sept. 16-25. Western Washington Fair, Puyallup, Wash. Guernseys will be judged Sept. 19 (open) by James Pappas and Sept. 24 (FFA) by Jay Lancaster.

Sept. 16-Oct. 2. Los Angeles County Fair, Pomona, Calif. Guernseys will be judged Sept. 16 (FFA) and Sept. 17 (4-H) by Ray Orisio and Sept. 27 (open) by G. Joe Lyon.

Sept. 20-24. The Great Frederick Fair, Frederick, Md. Guernseys will be judged Sept. 21 (open) by William Powel III; and Sept. 22 (jr.).

Sept. 22-Oct. 1. Kern County Fair, Bakersfield, Calif. Guernseys will be judged Sept. 28 (jr. & open) by Jack Pearson.

Sept. 23-Oct. 1. Arkansas-Oklahoma Livestock Exposition and District Free Fair, Fort Smith, Ark. Guernseys will be judged Sept. 26 (jr.) and Sept. 27 (open).

Sept. 23-Oct. 1. Ak-Sar-Ben Livestock Exposition and Rodeo, Omaha, Nebr. Guernseys will be judged Sept. 24 (jr.).

Sept. 23-Oct. 1. Mid-South Fair, Memphis, Tenn. Guernseys will be judged Sept. 26 (jr.) by John L. Morris and Sept. 27 (open) by Hilton Boynton.

Sept. 23-Oct. 2. State Fair of Oklahoma, Oklahoma City, Okla. Guernseys will be judged Sept. 24 (jr.) by Fred Foreman and Sept. 29 (open) by J. Doug Fellers.

Sept. 24-Oct. 2. National Dairy Cattle Congress, Waterloo, Iowa. Guernseys will be judged Sept. 24 (jr.) by Larry Madren and Sept. 26 (open) by William W. Wunder.

Sept. 26-30. Pennsylvania All-American Dairy Show, Harrisburg, Pa. Guernseys will be judged Sept. 26 (jr.) by Ronald Buffington and Sept. 28 (open) by John W. McKitrick.

Sept. 30-Oct. 8. Dixie Classic Fair, Winston-Salem, N. C. Guernseys will be judged Oct. 3 by John L. Morris.

Sept. 30-Oct. 9. Tulsa State Fair, Tulsa, Okla. Guernseys will be judged Oct. 2 (jr.) and Oct. 4 (open).

OCTOBER

Oct. 1-9. Central Washington Fair and Rodeo, Yakima, Wash.

Oct. 4-9. Heart O' Texas Fair, Waco, Texas. Guernseys will be judged Oct. 7 (jr.).

Oct. 4-16. Fresno Fair (National Guernsey Show), Fresno, Calif. Guernseys will be judged Oct. 13 (jr.) and Oct. 13-14 (open) by Lee Housley, Russell Wirt, consultant.

Oct. 5-9. World Dairy Expo (National Guernsey Show), Madison, Wis. Guernseys will be judged Oct. 6 (jr.) and Oct. 6-7 (open) by Merton B. Sowerby and consultant, Kenneth Winters.

Oct. 6-15. Alabama State Fair, Birmingham, Ala. Guernseys will be judged Oct. 10 (jr. & open) by Garland M. Bastin.

Oct. 10-15. Piedmont Interstate Fair, Spartanburg, S.C. Guernseys will be judged Oct. 11 (jr.).

Oct. 13-16. Pan-American Livestock Exposition (State Fair of Texas), Dallas, Texas. Guernseys will be judged Oct. 15 (open) by Richard Keene; and Oct. 16 (jr.).

Oct.14-22. North Carolina State Fair, Raleigh, N. C. Guernseys will be judged Oct. 21 (open) by Lewis Porter; and Oct. 22 (jr.).

Oct. 14-22. South Carolina State Fair, Columbia, S. C. Guernseys will be judged Oct. 14 (jr.) and Oct. 15 (open) by C. F. Foreman.

Oct. 15-22. Pacific International Livestock Exposition, Portland, Ore. Guernseys will be judged Oct. 19 (open) by Lewis Porter.

Oct. 21-30. Louisiana State Fair, Shreveport, La. Guernseys will be judged Oct. 24 (jr.) by J. N. Maddux and Oct. 27 (open) by William McGee.

Oct. 21-Nov. 6. State Fair of Arizona, Phoenix, Ariz. Guernseys will be judged Oct. 22 (jr.); and Oct. 30 (open) by John W. McKitrick.

NOVEMBER

Nov. 5-19. Fourth Annual North American Livestock Exposition, Kentucky Fair and Exposition Center, Louisville, Kentucky.

Nov. 8-18. Farm Fair '77, Edmonton, Alberta, Canada. Guernseys will be judged Nov. 16 (jr.); and Nov. 17 (open) by Jim Clark.

Nov. 11-19. Royal Agricultural Winter Fair, Toronto, Ontario, Canada. Guernseys will be judged Nov. 16 (open) by Stan Marshall.

JANUARY

Jan. 9-13, 1978. Pennsylvania Farm Show, Harrisburg, Pa. Guernseys will be judged Jan. 9 (jr. & open) by Harold Kaeser.

Jan. 25-Feb. 5. Southwestern Exposition and Fat Stock Show, Fort Worth, Texas. Guernseys will be judged Feb. 4 (jr. & open).

FEBRUARY

Feb. 10-19. San Antonio Livestock Exposition, San Antonio, Texas. Guernseys will be judged Feb. 17 (jr.) and Feb. 18 (open).

Feb. 22-Mar. 5. Houston Livestock Show and Rodeo, Houston, Texas.

MARCH

Mar. 29-Apr. 9. Florida State Fair, Tampa, Fla.

Color Slides From Black and White Negatives

LIVESTOCK PHOTOGRAPHER Harry Toles, Cobleskill, N.Y. has announced that his firm can now produce color slides of Guernsey cattle from black and white negatives. The first full color slide costs $10, and duplicates are priced at $2.50. Mr. Toles reports that he has been experimenting with the procedure for five years. He cautions that breeders requesting this service should allow four weeks for delivery.

In addition to his own negatives, Mr. Toles has the files for Strohmeyer & Carpenter, Wetmore and Dick James photos. Breeders who would like slides made may also furnish their own black and white negatives of any subject.

More information may be obtained directly from Toles Photography, Cobleskill, N.Y. 12043, phone 518–234-7151.

Call . . .

(Continued from page 471)

in the tabulation of the Proxy Committee.

Sincerely yours,

Max L. Dawdy

Max L. Dawdy
Secretary

**(Note: An exact copy of THE CALL is likewise mailed to each member with a ballot and proxy form in addition to publishing herewith in The Guernsey Breeders' Journal)*

CLASSIFICATION SCHEDULES FOR 1977, 1978 and 1979

In order to prepare pre-printed worksheets, applications listing animals to be classified must be submitted to The American Guernsey Cattle Club 30 days before an area schedule begins to guarantee a place in the schedule. Applications may be obtained from your field representative or by writing The American Guernsey Cattle Club.

Area	1977	1978	1979
Indiana		Spring	Fall
Kansas, Nebraska, Missouri		Spring	Fall
Arizona, California, New Mexico		Fall	None
Eastern Oregon, Washington, Idaho, Montana, Wyoming		Fall	None
Colorado, Utah, Nevada		Fall	None
Western Pennsylvania		Fall	None
Eastern New York, New England, Kentucky, Tennessee		None	Spring
		None	Spring
Western Washington, Oregon, Humbolt Co., California		None	Spring
Wisconsin	Oct. 10-29	None	Spring
*FLORIDA, GEORGIA, SOUTH CAROLINA, MISSISSIPPI, ALABAMA	Nov. 7-19	None	Spring
Western, Central, Northern New York	Dec. 5-16	None	Spring
Maryland, Virginia, North Carolina, Eastern Tennessee, Eastern West Virginia	None	Spring	Fall
Ohio, West Virginia	None	Spring	Fall
Illinois, Indiana	None	Spring	Fall
Kansas, Nebraska, Missouri, Arkansas, Oklahoma, Texas, Louisiana	None	Spring	Fall
Michigan	None	Spring	Fall
Eastern Pennsylvania, Delaware, New Jersey	None	Spring	Fall
Iowa, Minnesota, North Dakota, South Dakota	None	Spring	Fall

***Applications for this schedule must be received in The American Guernsey Cattle Club, Peterborough, N.H. not later than October 7, 1977.**

Western National Guernsey Sale

Fresno Fairgrounds 7:30 P.M. Fresno, California

Friday, October 14, 1977

Selling

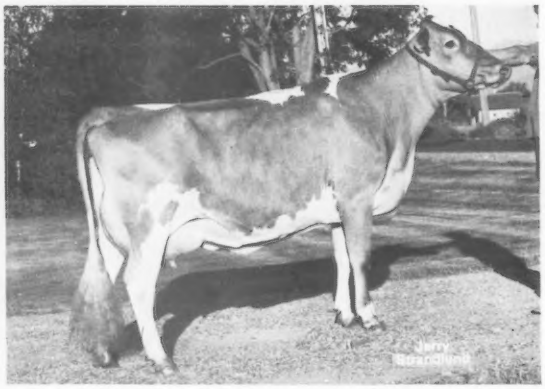

BROCKWELL B NANCY (VG–89 in Aug.)
16543–763–2-06DHIA–305–2x
Consigned by Brockwell Farm, Inc. Bow, WA

"Banner" Daughter Selling

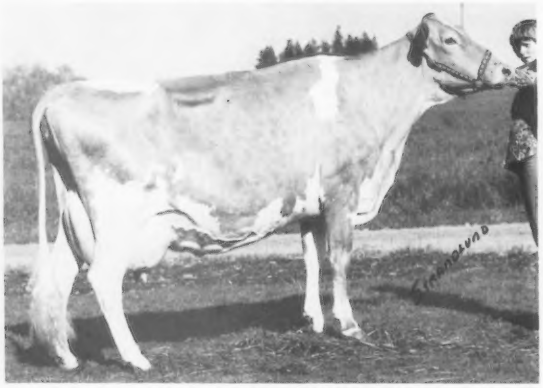

VANHER MAY ROSE SATIN (E–91)
16550–817–2-03DHIR–365–2x
15290–730–3-08DHIR–365–2x
23910–1245–5-04DHIR–365–2x
12984–645–6-06DHIR–164,2x, in prog.
Proj. in 305 days – 19,476M, 1,000F. USDA Summary 5/77–4 records average 17153 lbs. milk, 868 lbs. fat, **COW INDEX: +1054 MILK**, +61 FAT, 43% Rpt.
Consigned by Charles Hertel, Forest Grove, OR

7/8 Sister Selling

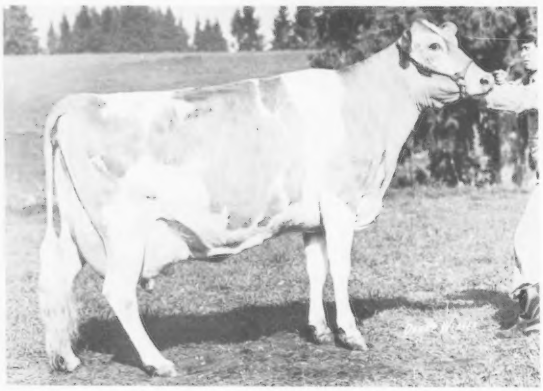

MAXVALE F J DITTO
24780–*1287–8-04DHIR–305–2x
***3rd for fat**
*25340–1126–7-01DHIR–305–2x
***5th for milk**
23540–937–5-10DHIR–365–2x
15900–770–4-10DHIR–305–2x
14840–731–3-08DHIR–305–2x
15710–791–2-05DHIR–305–2x
USDA Summary 1/77–7 records average 20431 lbs. milk, 978 lbs. fat, COW INDEX: +1767 MILK, +82 FAT, 40% Rpt.

Selling . . . **MAXVALE JUMP CLOVER (VG–86)**
Milking 80 lbs. as a 3-Year-Old
Consigned by Maxvale Guernsey Farm, Yelm, WA

California Guernsey Cattle Club

CALIFORNIA GUERNSEYS

For Real California Value in Dairying – Contact These Advertisers or
Mrs. Peggy Orsio, Administrative Sec.
California Guernsey Cattle Club
2608 Ave. 199, Tulare, Calif. 93274 – Tel: 209–686-0883

Western National Guernsey Sale

Fresno Fairgrounds 7:30 P.M. Fresno, California

Friday, October 14, 1977

Selling

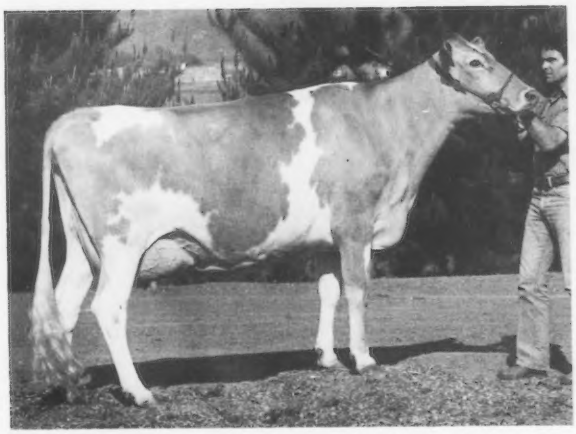

POLY DARI MYRTESS (E–90)
14000–654–2-10DHIR–305–2x
Consigned by Cal Poly, San Luis Obispo, CA

"Hornet" Daughter Selling

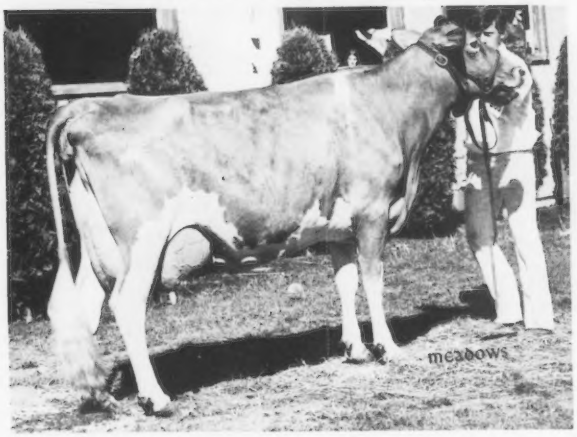

VALLEY APPLEGATE HELEN (E)
13840–670–6-05DHIR–305–2x
12250–615–5-05DHIR–305–2x
16510–833–4-03DHIR–365–2x
13230–693–3-02DHIR–305–2x
She has been Champion at most of the major fairs on the West Coast. For the last 4 years, all on the fair circuit, she has plused the herd.
1972 . . +2687M, +171F 1974 . . +1411M, +115F
1973 . . +3450M, +205F 1975 . . +2636M, +162F
Consigned by Ken Chaffey and Sons, Aurora, OR

George and Louise Clever, Cleverlands, Tracy, CA are sending a "Top Hornet" heifer from a VG "Eldorado."

Mike Lancaster, Olympic View Farm, Sequim, WA is consigning an Excellent "Banner" from an Excellent "Darimost."

Lone Palm Guernseys, Tulare, CA is sending 2 "Top Hornet" 2-year-olds, both milking real well.

THE AVERAGE PRED. DIFF. ON ALL SIRES OF CONSIGNMENTS IS +825 LBS. MILK

For Catalogs Contact

Cliff Orr
5300 Pressley Road
Santa Rosa, CA 95404
Phone (707) 542-1161

Hans Leuthold
2470 McCormick Loop Road
Tillamook, OR 97141
Phone (503) 842-4310

California Guernsey Cattle Club

CALIFORNIA GUERNSEYS

For Real California Value in Dairying — Contact These Advertisers or
Mrs. Peggy Orisio, Administrative Sec.
California Guernsey Cattle Club
2608 Ave. 199, Tulare, Calif. 93274 — Tel: 209—686-0883

10th Annual National Junior Production Contest Winners

Individual Cow

THE WINNER OF the individual cow entry is Laura Jo Richards, Sullivan, Ohio. Last year, Laura Jo placed third in this division with her cow, Villa Way Suns Precious, 15,740 – 705 – 2-06DHIA – 305 – 2x, ME – 305 – 2x: 17,310 – 768. "Precious" is a daughter of this year's first place winner, Villa Way Nances Pretty (VG), Senior and Grand Champion, Ohio State Fair Junior Show, 1970, champion at other county fairs in 1972, 1973, 1974. "Nances Pretty" won first in this division for Laura Joe with a record of 25,285 – 1,118 – ME – 305 – 2x.

Lori Richards, 18, graduated from Black River High School, Sullivan, Ohio in 1977. She was a member of several clubs, a class officer, 1975 FFA Queen, 1977 Homecoming Queen and is the present Ohio State Guernsey Queen.

Lori has been active in 4-H for 9 years, 5 years as the club secretary and a junior leader in the local club for 5 years. She has participated in county, district, state and National Guernsey shows.

Lori has won the Ohio Junior Production Award five times (four with the same cow); she was second in the National Junior Production Contest in 1973, and first place this year with Villa Way Nances Pretty with a record of 25,285 lbs. milk, 1,118 lbs. fat, ME – 305 – 2x. There are many descendants of "Pretty" in the Villa Way herd and a daughter won the Junior Production Award. A son of "Pretty" is in service. "Pretty" died August 15, 1977 and is buried on the farm.

Second in this division went to Jonathan E. Reuter, Hermiston, Oregon on his entry, Wilsona Sultan Desire, with a record of 22,110 – 879 – ME – 305 – 2x. In 1975, "Sultan Desire" placed first for Jonathan with a record of 20,800 – 790 – ME – 305 – 2x. She is sired by Woodacres Sultan, USDA Summary 5/77 – 65 daughters, 20 herds, Pred. Diff. +591 pounds milk, +13 pounds fat, 65% repeatability.

Third place went to Lynn Gross, Anilorac Farm, R. 1, Box 95 M, Bamberg, South Carolina on her entry, Valley G D Dixie, 18,800 – 933 – ME – 305 – 2x. Lynn's cow had an actual record of 20,480 – 1,037 – 3-07DHIR – 365 – 2x and at the 1976 South Carolina Junior Fair, she was the best female, bred and owned, in the show, placing first as a four-year-old, and Reserve Grand Champion.

Laura Jo Richards

Johnathan E. Reuter

Jeffrey L. Harding

Fourth place went to Jeffrey L. Harding, Maplevale Farm, Brookville, Pennsylvania on his entry Maplevale I Chi Chi, 15,104 – 610 – ME – 305 – 2x. Jeff is the son of Janet Harding and the late C. Eugene Harding. A Memorial Fund was established by friends of the late C. Eugene Harding to sponsor a memorial award for use in the National Youth Program. Starting with the 1975 Annual Meeting of The American Guernsey Cattle Club, an award is given annually to recognize the recipient of the Outstanding Young Guernsey Farmer Award. Jeff is the winner of the UDIA Employees Dairy Shrine Club Marketing Scholarship. He is 18 and the oldest of the five Harding children. He plans to attend Penn State next fall.

In fifth place in this division was David McGee, Box 559, Mississippi State, Mississippi 39762, with his entry, Cus Gee Winston Dairy, 14,263 – 550 – ME – 305 – 2x.

Group Of Three Cows

Last year, Geneva Orisio, Tulare, California was the winner of the individual cow division with her entry Lone Palm Prince Olivia, 20,825 – 913 – ME – 305 – 2x. This year, Geneva placed first in the division for a group of three cows with the outstanding average of 19,675 pounds milk, 879 pounds fat, ME–305–2x.

Second place in this division went to Kelli Dawn Lorenz, Red Hill Guernsey Farm, Hitchcock, Oklahoma with her three-cow entry that averaged 17,475 pounds milk, 861 pounds fat, ME–305–2x.

Kelli Dawn writes –

"Since 1920, there have been registered Guernseys on our farm and by the time I was old enough to show my Guernseys in 4-H, we had a well-developed herd. This past year was a good one and my heifer, Red Hill Star Leggs was first in both the junior and open classes at the National, and All-American heifer calf in both junior

David McGee

Geneva Orisio

Kelli Dawn Lorenz

and open competition. She was the only unanimous choice for All-American in the junior competition.

"We are very happy here at Red Hill. My grandfather, Dad and myself are all hoping to have more first place winners like "Star Leggs" at the National. This summer I was on the Kingfisher County 4-H dairy judging team. My team members are David, Daniel, and Jane Zum Mallen, Zum Mallen Guernsey Farm, Okarche, Oklahoma. I am 12 years old and will be in the seventh grade this fall. I am looking forward to more years of showing in junior competition.

"My 8-year-old sister is also interested in showing and has her own show string."

Gordon Gross, brother of Lynn Gross who placed third with her individual entry, was third in the division for three cows with an average production of 15,841 pounds milk, 732 pounds fat, ME–305–2x. Gordon and Lynn are the son and daughter of Mr. and Mrs. Ed Gross, Anilorac Farm, Bamberg, South Carolina. John H. and Johnny Bonnette recently purchased 50 head from Anilorac for an average of $1,000 per head for the foundation of the Guernsey herd they are building at Orangeburg, South Carolina. The Bonnettes also purchased 46 head at the Franchester Dispersal for $21,125.

Fourth place in this division was won by Christel Ripley, Route 4, Cortland, New York with her three cows that averaged 14,548 pounds milk, 724 pounds fat, ME – 305 – 2x. Christel was the outstanding youth award winner in the New England and New York field area in 1976. Her sister, Susan was the fifth place winner in the group of three cows in 1976.

Christel, the New York State Guernsey Princess writes –

Christel Ripley

John B. Schnebly

"Hi! My name is Christel Ripley. At present I am a freshman at Grand Rapids Baptist College. College is great but nothing compares to farm life. One thing I truly miss at college is my Guernsey cows, which are one of the biggest parts of my life.

"Our farm consists of 105 head of registered Guernsey cattle, 55 of which are milking. We own 200 acres of land and rent another 150 to accommodate more crops. I own 12 head, 8 of which are my own breeding. I have exhibited Guernsey cattle at various county, state, and national shows for eleven years with considerable success.

"I have also been involved in leadership activities. In 4-H I have held all four offices at different times. In 1974, I was secretary of our New York State Junior Guernsey Breeders. In 1975, I held the office of vice-president and presently I am holding the office of president.

"I have won many showmanship awards. Judging cattle has also been an important area in my life. In 1975, I was selected Cortland County Fair Queen.

"I am also active in church and school activities. I am a member of the Dresserville Bible Baptist Church and a soprano in a girls' trio at our church. In high school, I was a member of the senior high mixed choir, school literary magazine, and school newspaper, and graduated with honors, 31st in my class of 200. I am also a member of our county's 4-H Teen Council. In 1976, I was chosen New York State Guernsey Girl. I was also selected to represent my county at the Citizenship Short Course in Washington, D.C. I owe much to my parents who have stood behind me – pushing at times – to reach the goals I have set. Although I have not set exact plans for my life, I can be sure they will include my Guernseys. This year as New York State Guernsey Princess, I count it a pleasure to promote the Guernsey cow. Because of the rising feed costs, farmers need to know

where to cut corners and still have a high productivity per cow. It is nice to know that the Guernsey cow can still produce high quality, good tasting milk on a significantly lower feed intake than other breeds. Let's be proud of our Guernsey cows!"

Fifth place in this division went to John B. Schnebly, Crown Stone Farm, Clear Spring, Maryland on his three cows that averaged 14,314 pounds milk, 647 pounds fat, ME–305–2x.

John writes –

"In the past years, I have been very active in the Maryland Junior Guernsey Association. I have shown at many local and state fairs. I have also shown at two national shows. I have helped take care of the state herds that have gone to the national shows for three years. Two years I helped other breeders, and the third year I had the responsibility of taking care of the herd.

"In 1974, I showed the grand champion animal at the Maryland State 4-H Show. At the State Fair in 1975, I won the Guernsey Showmanship Award. At the Hagerstown Fair in 1972, I won the 4-H Herdsman Trophy. I won this award again in 1975.

"I have been on the county judging teams for the past several years. In 1974, I placed first in the State FFA Dairy Judging Contest. Also, in 1974 I won the Junior Production Award in Maryland for having the high cow in milk and fat. I am a member of the Washington County 4-H All Stars, and have won the 4-H Key Award. My senior year at high school, I was awarded the Farm Bureau Award which is awarded to a farm boy or girl who shows a progressive interest in farming.

"A am a member of the United Church of Christ, which I attend regularly and actively take part. I am presently working on my father's farm where I help with the milking morning and evening. I also do a good part of the field work and any other jobs that need to be done. I now have a total of 25 registered Guernseys, which I hope in the future to make a herd of my own."

Group Of Six Cows

Laura Lovelace, Route 3, Box 420, Dardenella Farm, Orangeburg, South Carolina is the repeat winner in the group of six cows with her entry that had an average of 17,596 pounds milk, 820 pounds fat, ME–305–2x. This year's entry of six was 278 pounds of milk and 92 pounds of fat higher than her winning group's average last year. Laura is the eight-year-old daughter of Mr. and Mrs. Steve L. Lovelace, Dardenella Farm. She has been showing Guernsey cows since she was one year and nine months old. She was the winner of the 1974 toddler showmanship class at the South Carolina State Fair and chosen the outstanding under nine member of the Edisto 4-H Dairy Calf Club by the 4-H members in 1975. Laura is the owner of 25 registered Guernseys. She is a Junior member of The American Guernsey Cattle Club and the South Carolina Junior Guernsey Cattle Club. She helps milk and take care of the baby calves. Laura is a second-grade student at the Wade Hampton Academy, Orangeburg and attends the Orangeburg Lutheran Church. She has two brothers, Stephen and Ted, who are also owners of registered Guernseys and members of the Junior Guernsey Cattle Club. She is the granddaughter of Mr. and Mrs. Robert Darden and Mr. and Mrs. Drury Lovelace, all former Guernsey breeders.

Laura Lovelace with her parents Mr. and Mrs. Steve L. Lovelace.

Mark Erdman

Mark Erdman, Route 1, Myown Guernsey Farm, Chenoa, Illinois took second in this division with his group of six cows that averaged 16,105 pounds milk, 751 pounds fat, ME–305–2x. In 1975, his group of six placed first with an average of 16,430 pounds milk, 737 pounds fat, ME–305–2x; and in 1976 his group of six placed third with an average of 15,534 pounds milk, 732 pounds fat, ME–305–2x. In the past three years, Mark has placed first, third and second consecutively.

Mark is president of the district Guernsey organization, the Illinois Junior Guernsey Breeders Association, the local 4-H Club, and treasurer of the local FFA Chapter. He is a member of the Lutheran Church where he serves as an usher. Mark is active in sports and has received letters for football and basketball. At the present time, he is out for track, another sport in which he has received a letter. He has shown at county, state and national dairy shows. Mark won the showmanship contest at the 1974 State Fair and had junior champion at Illinois in 1973 and 1974. His bull, Myown Citation was Reserve All-American bull calf in 1973. Mark plans to continue his education and will eventually go into dairying with his father.

Debra Beiler

Debra Beiler, daughter of Mr. and Mrs. Edward Beiler, Hickory Grove Farm, 5816 Opperman Road, Bellevue, Ohio 44811, placed third in this division with six cows that averaged 14,279 pounds milk, 634 pounds fat, ME–305–2x. Debra was the Ohio Guernsey Queen in 1976.

Guernsey Cooperation Can Prevail, but Why Fieldmen Get Gray(er)

By Robert E. Jones

IN SEPTEMBER 1949, a far-sighted group of Guernsey breeders in the Indianapolis, Indiana area formed Central Indiana Guernsey Breeders, Incorporated. The purpose of the organization was to give Guernsey breeders a voice in milk marketing matters in the Indianapolis marketing area. All members of Central Indiana Guernsey Breeders, Inc. were marketing their milk as Golden Guernsey Products.

During 1960, the Indiana Federal Order was established. With much encouragement (probably prodding is more descriptive) from Mr. G. L. McFarland, Sr., Central Indiana Guernsey Breeders amended its Articles of Incorporation to qualify as a marketing co-operative under the Capper–Volstead Act. In 1961, to make a long story short, Central Indiana Guernsey Breeders, Inc. started acting as the marketing agent for its members' milk, including all marketing services, plus butterfat testing.

The above process continued until 1972 when the milk processing division of Golden Guernsey Farms, the distributor for Central Indiana Guernsey Breeders members, was sold to East Side Jersey Dairy. At this time, Central Indiana Guernsey Breeders also assumed the collection of all monies and disbursing them to producer members, through services provided by The American Guernsey Cattle Club Field Office.

During 1962, more Golden Guernsey milk was needed in the Indianapolis area. After many miles, farm visits, and planning meetings, Earl Weaver, Goshen, Ind., purchased a tractor and trailer and developed a route whereby Guernsey producers in northern Indiana could also supply the Indianapolis market. This arrangement continued until September 1, 1976, when Earl Weaver sold his route to two young men, who were new in the trucking business. One of the new partners was a mechanic. The idea seemed like a good one. One partner would take a milk route each day, while the other partner did maintenance and repair work to keep the equipment in top condition.

Things started out pretty well under the new ownership. The boys were not as regular in their pick ups as Earl had been, but they did manage to get the job done tolerably well. *Then came the Blizzard of January, 1977.* The milk truck became stuck in a snowdrift for four days. Feeble attempts were made to get it out, and finally, thanks to Melvin Rekeweg, Woodburn, Ind., and a group of neighbors, the truck was back on the road. As is well-known, cows keep on producing during snowstorms as well as other times, and much milk was dumped or sent to cheese outlets. Needless to say, this writer spent most of his time on the telephone, telling people where to send their milk, and giving them progress reports on the digging out of the truck. We all survived! Central Indiana Guernsey Breeders funds paid producers for dumped milk, as well as made up the difference between cheese milk price and fluid milk price.

If one were writing the "Great American Novel," this would be an ideal place to end, but unfortunately it was only the beginning – of the end. Few of the producers blamed the new hauler for delays due to the storm; however, things steadily worsened, and we began to realize that the new haulers were not mature, responsible, nor conscientious enough to handle this hauling job. A tractor would break down and milk would be picked up late. More phone calls. They would skip a producer. More phone calls. They would try to deliver milk to the dairy in the middle of the night, which did not please the dairy at all. More phone calls. Meetings were held with the drivers, and they were told exactly how the milk must be picked up. Our basic philosophy was "Producers like to set their watches by the milk hauler." Things went fairly smoothly for about two weeks. Then one Sunday morning the phone rang at 4:45 a.m. with a voice saying, "Where is the hauler?" It was then determined that a bearing had burned out on the trailer the day before, and the hauler was home in bed! He assumed he wouldn't be able to get any parts until Monday, so he just "hung it up." When asked what the producers should do about their milk, he replied, "It's not my problem – it's not my fault the truck broke down." That just about did it! I continued bruising my already sore ear, and contacted Alan McFarland of Golden Guernsey Farms to see if we could borrow or rent his spare 4,000-gallon tanker. Arrangements were made by 6:30 a.m. to go pick up the trailer. However, the haulers didn't arrive in Indianapolis until 6:00 p.m.! We lost four producers over this episode! About one week later, the trailer had flat tires, and we lost three more producers! On May 1, the young man who had been hired as a substitute driver, quit, and no one picked up one of the two routes. Six more producers quit!

May 2, 1977 dawned and the haulers informed Earl Weaver that they had had it and were turning the equipment back to him. They said they would continue to haul producers' milk until a new hauler could be found. Maurice Lipply had made preliminary contacts with Jim and Jack Schuler of North Manchester, who ran a small trucking company and were interested in taking on the milk route. They were contacted on May 3, and a meeting with the Board of Directors was scheduled for May 4, at which meeting there was 100 percent attendance, even though it was a beauitful day for field work. The situation was thoroughly aired; some directors did not have as much information as others, and we got everybody on the same plane. There appeared to be three alternatives: 1 – quit; 2 – get the co-op into the hauling business; and 3 – work out some arrangement with Jim Schuler. As you know, "quit" to me is a dirty word. The option of Central Indiana Guernsey Breeders hauling the milk involved much time, effort and money. Plan three was finally adopted. In order to help the Schuler's keep their initial investment down, and allow them to take over the route immediately, it was decided that the co-op would purchase a trailer and lease it to the Schuler Trucking Corporation. (They already owned the necessary tractors.) Since Earl Weaver had sold his repossessed equipment, there was no trailer available, so once again we borrowed Al McFarland's spare and were hauling milk on May 5.

Efforts were now made to secure a trailer at a reasonable cost. On May 28, one was located – a 5,100-gallon used tanker, completely rebuilt. It was purchased for $13,500 on June 1. The trailer needed new tires and the complete outfit was ready to roll for $15,332.01. June 1 also saw five producers return to the market, along with one new producer.

The funds to purchase the trailer were accumulated by the co-op through a 6 cents per hundredweight marketing charge. This is one of the lowest marketing charges in the area.

The true value of this story is how Guernsey producers can put up with storms, broken axles, burned out bear-

(Please turn to page 509)

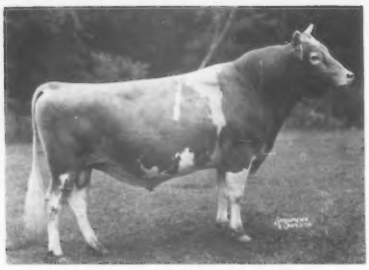

Green Meadow Coronation King

Green Meadow Coronation Prince

There are a number of Guernsey breeders who persevered in adversity and became very successful, Arthur Galusha was selected as an example as his herd was well-known and Green Meadow and Coronation breeding was and is one of our good families of the breed.

Arthur Galusha – "He Didn't Quit"

By Earl N. Shultz

"BAD LUCK sometimes brings good luck – or an opportunity to go ahead." This is a statement made by Mr. Arthur Galusha of Williamstown, Mass., some years ago. This is a very true statement and describes the situation of some of our other Guernsey breeders who have contributed so much to the excellence of our cattle.

Reared in a family which knew much hard work, Mr. Galusha had the desire and ambition, but little capital to develop a herd of cattle. Married only a few years and with one son, Mark, Mr. Galusha, with great determination purchased an 80-acre farm near Williamstown, Massachusetts. He had, at that time formed some opinions as to the type of Guernseys he wished to breed. He made his start with Guernseys in 1905. His reputation grew as a farmer who had good milkers for sale, whether grade or purebred.

It is said, "The first 100 years are the hardest," and as Mr. Galusha stated, "at least the first 25 would come under the classification." He certainly had his ups and downs during that period.

About 1923, Mr. Galusha formed a partnership with Mr. G. A. Cluett, and moved to Mr. Cluett's farm, a short distance from Williamstown. The pick of the herd of 100 was purchased for $30,000 and Mr. Galusha had to borrow his share of this amount. This included the Waddington Farm herd that was purchased in 1926. Although the Waddington herd had been TB tested, there was a carrier in this group and 40 head, and practically the entire milking herd, reacted to the TB test. Mr. Galusha's partner, Mr. Cluet, wished to dispose of the remainder of the herd at auction and get out of the dairy business.

"I saw my life's work gone if the remainder of the herd was sold," said Mr. Galusha. After a sleepless night, Mr. Galusha went to his partner, gave him a note for $22,000 for his interest in the cattle and leased the farm for $1,500 per year. This event was the turning point in Mr. Galusha's career as a breeder, as much of the young stock and the herd sire, Green Meadow Coronation King, survived the test and became the foundation of another herd.

As a young man, Arthur Galusha passed by a house called Proctor Farm, and dreamed of living in this fine home. He realized his dream shortly after he went on his own. This farm adjoined the Green Meadow Farm, and Mr. Galusha named the new farm "Coronation."

In 1931, Mr. Galusha and his son, Mark, who had formed a partnership, decided upon a bold step. Borrowing $15,000 they went to the Aiyukpa Dispersal and purchased 7 head for $14,175, buying most of the tops – some of them old cows, but backed by the best blood of the breed. Among them were Shuttlewick Levity, Aiyukpa L. Coronet, Aiyukpa Queen, and Golden Coronet of Jean Du Luth. These purchases were the sensation of the sale. Mr. Galusha stated, "We were scared to death, but decided if we were to get anywhere, we had to take this step." These purchases did two things: (1) gave the herd national recognition, and (2) as it later developed, produced animals outstanding in the breed. The recognition given the herd got almost immediate results, as the day following the Aiyukpa Sale a number of breeders visited the farm and $15,000 worth of cattle were sold – enough to pay off the loan of $15,000 which was borrowed a few days before. Another step which Mr. Galusha and his son decided to take was a showing of cattle at the Eastern fairs. This gained them much recognition as they had a grand champion cow, first prize calf, and in 1933, Coronation Farm was Premier Breeder and Premier Exhibitor at the Eastern States Exposition.

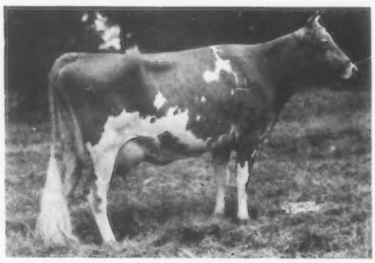

Green Meadow Melba (VG at 15½ yrs.)
*National Class Leader, first for fat as a Sr2 – 305 – 2x for 20 years. 15,342 – *963 – Sr2 – 365C – Gold Star Dam – 7 tested daughters, 4 sons. A daughter of Green Meadow Coronation King.*

The high dollars spent at the Aiyukpa Sale began to bring in dividends. Offspring from the cow, Aiyukpa L Coronet sold for a total of $14,000, and over $15,000 was received from offspring of Shuttlewick Levity.

When Mr. Galusha started to develop a herd, it was decided to build on the blood of Langwater Steadfast. He was a believer in linebreeding and his

herd was closely linebred. Two sires which contributed much to the development of this herd in the early years were Green Meadow Coronation King and Green Meadow Coronation Prince. Both of them were grandsons of Langwater Steadfast. Daughters of "King" were bred to "Prince" and vice versa, and this combination really clicked. Two daughters of Green Meadow Coronation King made world records: Green Meadow Luster, with 16,371 pounds of milk and 978 pounds of fat; Green Meadow Melba, another daughter of "King" was a very famous progeny, and she made a world's record of 15,342 pounds of milk and 976 pounds of fat. They were bred at home, and two world champions, such as these, are certainly an achievement that any breeder can be proud of. The Green Meadow name – later the name was Coronation – and this breeding will still be found in many of the pedigrees of our top Guernseys. Tracing the breeding back, you will find Green Meadow Levity, Green Meadow Maystar, Green Meadow Luxury and Green Meadow Consort. Many of our leading herds today carry Coronation breeding in their bloodlines.

When asked what the secret of success was in the breeding of the herd, Mr. Galusha stated, "If we have accomplished what people seem to say, these results have been attained by careful, and thoughtful plans of mating, and let me further say it has been brought about by our love for the cow, and the determination for breeding for both type and production." Mr. Galusha further stated, "I believe a man, to be a breeder must be a student. He must know his animals. The animals must be well-groomed from a little calf up. Time has taught me much, and experience is the best and most lasting teacher we can get." Mr. Galusha also said, "I believe that the cow, as well as all of the animal kingdom, has a certain power of intellect which readily responds to kind treatment and general care. Kindness and general care are two of the greatest assets a man can have in milking and caring for cows, and many animals respond to it."

Another statement from Mr. Galusha was, "No matter how well a calf may be bred, if it is not properly raised from a calf up through the years to maturity, you cannot expect success. I believe many of our intensive bred calves would have been great cows and bulls if they had been properly raised. Many of our calves are kept too fat by being fed new milk and high protein feeds, and lack of exercise. I like to see calves in good growing conditions, properly fed and housed. Their digestive organs must be kept in condition at all times; not overstuffed causing scours and indigestion."

When asked what he would do if he were starting a new herd, Mr. Galusha replied, "First, I would find a cow family in some established herd which suited my ideas, and select a bull. Then, if I could find some females which carried some of the same bloodlines in their pedigrees, I would assemble them trying to get as much uniformity as possible."

At Coronation, milk, the product for which cows are kept, was not neglected. The milk business of over a thousand quarts daily was built up in Williamstown and, of course, the returns from this milk business were no small part of the farm income.

Success is not measured entirely by the animals bred or the money received, but by the satisfaction which man gets from life. As stated in the beginning, in Mr. Galusha's early days, he often passed by the farm known as the Proctor place. He often thought how wonderful it would be to live in such a fine house and have his cattle in the spacious barns. He realized that ambition and enjoyed life, and enjoyed entertaining his many friends in this fine home. One of the most enjoyable times anyone interested in Guernseys could have was a visit in the Galusha home to sit around the fire in the large living room and talk with Mr. Galusha about his herd. On the walls were pictures of many of the famous Green Meadow and Coronation animals. Of course, a visitor could learn the most by going around in the pastures and in the barn, and listening to Mr. Galusha's discussion on each individual animal.

Mrs. Galusha passed on several years after they occupied the Proctor Farm, and several years later Mr. Galusha remarried.

In 1948, Mr. Galusha sold his farm and herd to Walter S. Hoover. Mr. Galusha was now in a position where he could do many of the things that he had dreamed of. He did much traveling, visiting Guernsey herds throughout the country, attending sales and other Guernsey activities. He also was able to go to Florida for the winter. His interest in Guernseys stayed with him the remainder of his days. He left a mark in the Guernsey breed that will last for many, many years.

It would be difficult today to look up the pedigree of an outstanding animal and not find somewhere back in the pedigree a Green Meadow, or Coronation-bred individual. It would take many pages to list the herds, and noted animals of this line of breeding.

In 1950, a Green Meadow Sale was started in which animals of Green Meadow and Coronation breeding were consigned. Nineteen sales were held – 1950 through 1970. This sale, like many other name-sales, has been discontinued.

Mr. Galusha, in his later years, often stated, "If I hadn't had the courage to go ahead in the early 1900s, I would never have been able to enjoy the fine life that I have had with the Guernsey breed and the Guernsey breeders."

Editor's Note:

Several years ago Earl N. Shultz nominated Arthur G. Galusha, Green Meadow Farm, Williamstown, Massachusetts for a Pioneer in the Dairy Shrine Club. Mr. Galusha passed away December 2, 1953, and this year, nearly a quarter of a century later, he is a Pioneer in the Dairy Shrine Club.

Prior to the passing of Mr. Shultz on December 30, 1976, Earl wrote several articles for use in the Journal during the 100th Anniversary Year of The American Guernsey Cattle Club. Several of these articles appeared in the Journal during the first six months of 1977 and this issue carries an article by Mr. Shultz on "Arthur Galusha – He Didn't Quit." We are grateful to Earl for all the work he did in contributing material and articles for the 100th Anniversary Year. It is only fitting that the Dairy Shrine Club recognizes Earl N. Shultz as a Pioneer this year, as well as recognizing Mr. Galusha, the man Earl nominated, as a Pioneer. (See page 488 of this issue.)

OCTOBER'S Lucky Registration Number is

2734622

A Guernsey will be registered with the above number sometime next month. The recorded owner of that animal will receive a coupon good for 3 FREE registrations anytime within one year from the recording date.

Keep your registrations current and try for the Lucky Number.

Last month's winner was:
Raymond J. Schumacher
Zwingle, Iowa

The Effect of High and Low Solids Milk and the Yield and Quality of Cheddar Cheese*

E. W. Custer, Mississippi State University
Miss. State, MS

IT IS A documented and accepted fact that milk from dairy cows varies a great deal in composition as reflected in its various components. This is particularly true of protein and butterfat.

Additionally, it is well-recognized that the yield of cheddar cheese from a given volume of milk varies. Therefore, the rapidly increasing interest throughout the country in component pricing of milk at the producer level dictates that more controlled research is in order to determine the influence of milk composition on the yield of cheddar cheese due to its economic impact on the dairy industry.

This is particularly true in the case of milk of low milk solids content compared to milk containing high milk solids. Casein is the major component of milk protein (generally about 80%) and accounts for approximately one-half of the total solids of cheese. Therefore, knowing the composition of a milk supply and the effect of this composition on the yield and quality of cheese is of fundamental economic importance.

A search of the research literature reveals there is a limited amount of research information in this area and thus prompted the controlled investigations reported below.

Experimental Procedure

Raw milk from the Mississippi Agricultural and Forestry Experiment Station Center Herds was used in this research in order to keep such factors as feed, herd management, etc., constant. **Low solids milk** was considered to be milk with a solids-not-fat content of **below nine percent** while **high solids milk** was considered to be that milk with a solids-not-fat content of **9% or higher.** (see table I) The milk from the Brown Swiss, Ayrshire and Holstein herds was used as the source for the low solids milk, while the high solids milk came from the Guernsey and Jersey herds. Four milkings of each type was collected, one in a 700- and one in an 800-gallon farm bulk tank and transported to the research dairy processing plant. The milk was stored in 1,000-gallon raw storage tanks and manufactured into cheddar cheese by the USDA method as outlined by Wilster (1964). Cheese was manufactured in two 7,000-lb. Damrow vats on the same day using the same source of starter and identical techniques. One vat contained the high solids milk and one vat the low solids milk. By manufacturing the two vats on the same day, such factors as starters, manufacturing techniques, etc., were held constant.

The raw milk was analyzed for: (a) fat by the Babcock method; (b) casein by the Walker titration and Kjeldahl method: (c) freezing point by the thermister cryoscope method; (d) total protein by the Kjeldahl method; and (e) total solids by the Mojonnier method. All tests were performed in duplicate. Standardized milks in the cheese vats were also subjected to the same above tests. In order to calculate yields, accurate weights were recorded for the milk available in the vat for cheesemaking, the quantity of starter used, and the cheese obtained. The cheese was also analyzed for fat by the Babcock method; protein by the Kjeldahl method; and moisture by the AOAC oven drying method. All cheese was graded by two USDA graders at 180 days of age.

All milk was standardized to the customary 0.7 casein to fat ratio before being manufactured into cheese by adjusting with butterfat or skim milk which had been obtained by separating a portion of each respective supply for this purpose. (see Table II)

Freezing point determinations, to check for adulteration, were made on the raw milk as well as the standardized milk in the cheese vats.

Table I. Analysis of Raw Milk Used for Manufacturing Cheddar Cheese.

	High Solids Milk		Low Solids Milk	
	Mean %	Range %	Mean %	Range %
Fat	4.39	4.3– 4.6	3.17	2.8– 3.6
S.N.F.	9.26	9.1– 9.7	8.82	8.7– 9.0
T.S.	13.65	13.3–14.3	11.99	11.7–12.5
Casein	2.64	2.6– 2.8	2.41	2.3– 2.5
Protein	3.58	3.3– 3.7	3.33	3.2– 3.6

Results

Under the conditions of this study, when all milk used in the manufacture of cheddar cheese was standardized to the customary 0.7 casein to fat ratio for cheese making, the following results were obtained from the standardized cheese milk:

1. The yield of cheese **per pound of butterfat in the cheese milk** was 2.67 pounds in the high solids milk (36.77% moisture) and 2.72 pounds in the low solids milk (37.79% moisture). When both were adjusted to 38% moisture basis, the yields were identical at 2.724 pounds and 2.728 pounds, respectively.
(Standards reported from other controlled yield work confirm the procedures used in this project. Wilster uses a figure 2.6 pounds of cheese yield (at 37% moisture) per pound of butterfat in cheese milk testing 4.5% fat and 2.8 pounds of cheese yield (at 38% moisture) per pound of butterfat in cheese milk testing 3.8% fat. Peterson gives a yield of 2.66 pounds for 5.1% fat milk and 2.73 pounds for 3.4% fat milk.

2. The yield of cheese **per pound of protein in the cheese milk** was 3.05 pounds in the high solids milk and 3.01 pounds in the low solids milk.

Table II. Analysis of Standardized Milk Used for Manufacturing Cheddar Cheese.

	High Solids Milk		Low Solids Milk	
	Mean %	Range %	Mean %	Range %
Fat	4.06	3.7– 4.6	3.64	3.2– 4.2
S.N.F.	9.26	9.1– 9.8	8.74	8.6– 8.9
T.S.	13.32	12.8–14.4	12.38	11.8–13.1
Casein	2.70	2.6– 2.8	2.43	2.3– 2.7
Protein	3.56	3.4– 3.7	3.29	3.1– 3.5

3. The yield of cheese **per pound of casein in the cheese milk** was 4.02 pounds in the high solids milk and 4.07 pounds in the low solids milk.

4. As the percent casein increased in the low solids milk, the yield per pound of protein decreased slightly. In the high solids milk as the percent casein increased the yield per pound of protein increased.

5. As the percent fat in the cheese milk increased, the cheese yield per pound of protein increased.

6. A highly significant difference existed between yields from high and low solids milk and between days of manufacturing.

Discussion

The analysis of the yields above confirms the accuracy of the standardization and manufacturing procedures. Therefore, application of this information to milks of varying components for cheese making has a high degree of accuracy and economic importance.

One very important point should not be overlooked and put in perspective. This is the significance of the cheese yields resulting from what might be considered small differences in milk composition. For example, in Table I, showing the analysis of the raw milk supply, the differences between the mean values for the high solids milk and the low solids milk is .44% or slightly less than one-half percent for S-N-F; and .25% for protein. These same relative differences are also similar for the standardized supplies for making cheese.

However, when Table III on the cheese analysis is examined, the significance of this small difference becomes very obvious with nearly a pound (0.95) additional yield in cheese unadjusted for moisture and slightly over one pound (1.13) when both yields are adjusted to the standard 38% moisture basis.

Since casein is the major fraction of protein which precipitates out of milk in the cheese making process to form cheese curd, this analysis is important. In Table I it can be calculated that casein makes up 73.74% of the protein in the raw high solids milk and 72.37% in the raw low solids supply. In the standardized milk, casein made up 75.84% of the protein fraction of the high solids milk and 73.86% in the low solids milk. When the difference of **approximately one pound of cheese/wt milk results from difference of** just .25% protein between milks, the difference in the casein values must not be overlooked.

Relative Value of High and Low Solids Milk

Economically – what do these differences mean? The answer is considerable – both to producers and cheese makers.

Table III. Cheese Analysis.

	High Solids Milk	Low Solids Milk
	%	%
Fat	32.66	32.14
Moisture	36.77	37.79
Protein	24.49	24.13
F.D.B.	51.65	51.66
Yield	10.85	9.90
Yield, 38% Moisture	11.06	9.93

Using the prevailing milk prices at the time the above project was conducted, 3.5% fat milk cost $8.62/cwt with a 10.5 cent butterfat differential (or $1.05/lb. fat). The cost of the standardized milk per hundredweight then was:

100 lbs. high solids milk = $9.21
100 lbs. low solids milk = 8.77

Difference $0.44 cwt/extra cost of high solids milk.

This applied to the cheese yield (38% moisture basis) and value, shows:

100 lbs. high sol. milk = 11.06 lbs. cheese yld.
100 lbs. low sol. milk = 9.93 lbs. cheese yld.

Extra yield high solids milk = 1.13 lbs. cheese/cwt milk

1.13 lbs. extra cheese @ $0.98/lb. = $1.01 extra gross return/cwt milk

$1.01 – $0.44 = **$0.57 greater return per cwt of high solids milk, when mean value of protein between the two milk supplies was only .25% in the raw milk.**

Of course, the 1.13 pounds of additional cheese was not all protein – basically cheddar cheese is approximately 1/3 protein; 1/3 butterfat; and 1/3 moisture. However, the protein in milk – and particularly the casein portion – provides the vehicle to carry the fat and moisture to make up what consumers recognized as cheese per se. Therefore, without that .25% additional protein represented in the project reported here – the cheese maker would not have been able to obtain the additional $0.57 per/cwt yield represented by 100 pounds of the fluid higher solids milk.

Cheese makers have generally recognized that higher cheese yields are associated with higher fat milks – the association being that milk of higher butterfat content to a degree generally also has higher solids-not-fat. In today's technology cheese makers do not have to rely on this generality, and by the same reasoning producers should be paid for the milk they produce based on its yield potential. A butterfat/protein formula of pricing producer milk is feasible and justified in today's market when over one-half the total milk supply now goes into manufactured products.

*(*Presented in part at the 1977 meeting, American Dairy Science Association)*

New A R C Chairman

GOVERNOR HUGH L. CAREY announced the appointment of LaVerne Stock, Cayuga County legislator and manager of Lerson Lawn Guernsey Farm, Sennett, New York, owned by William M. and Lillian V. Emerson; as Chairman of the Agricultural Resources Commission.

Mr. Stock, 61, is former vice-president and treasurer of Bisgrove Dairy of Auburn and is currently director of the New York Dairy Herd Improvement Cooperative. Prior to his election to the Cayuga County Legislature in 1972, Mr. Stock served as Town of Sennett supervisor from 1958 to 1972.

"As a successful dairy farmer and as an active participant in community affairs, Mr. Stock will bring a broad and balanced perspective to the Agricultural Resources Commission," Commissioner Barber said. "His experience will add immeasurably to the commission and its insights into the important issues affecting agriculture and rural development in New York State."

The Agricultural Resources Commission was established by legislative mandate in 1973 to assist the governor and the Department of Agriculture and Markets in the development and implementation of food and agricultural policies for New York State. The commission is also directly involved in administering the agricultural districts program, which protects and enhances the State's prime agricultural acreage.

Chat . . .

JOE DAMON and family, Far West Farms, Inc., 1205B Field Road, Bow, Wash., recently completed a new six-on-the-side, herringbone, elevated parlor. This is one of the most practical and modern setups and is an outstanding addition to this efficient Guernsey operation that has 150 cows averaging over 12,600 pounds of milk and 630 pounds of fat.

Dairy Shrine To Hold "HONORS DAY" *Ceremonies*

DR. RAYMOND BROWN BECKER, Dairy Husbandman Emeritus at the University of Florida, will be Guest of Honor at Dairy Shrine Club's 1977 annual meeting and banquet scheduled for October 6, at Madison, Wisconsin.

Four dairy industry pioneers, all deceased, will also be honored. They are Arthur G. Galusha, Dr. Joseph C. Knott, Thorkild R. Knudsen and Earl N. Shultz.

Dr. Becker is a native of Clermont, Iowa. Born eight years before the turn of the century, he is widely known as a teacher. He started his teaching career at Kansas State Agriculture College in 1920. Later he was an instructor at the University of Minnesota, then a professor and dairy husbandman at Oklahoma A & M. In 1929, he went to the University of Florida Agriculture Experiment Station where he taught and was involved in research until his retirement in 1963.

Dr. Becker's research on mineral nutrition is recognized as classic. He was a prodigious worker . . . when he went to Florida, "salt-sick" nutritional anemia and calcium and phosphorous deficiencies were limiting factors to the productivity of cattle in that area. From 1930 to 1937, his findings and writings on mineral requirements of cattle provided solutions to problems confronting the dairy and beef industries in Florida. He was an early pioneer in the use of citrus by-products. Dr. Becker went to Europe in 1938 and again in the mid 1960s to gather data that resulted in his writing *Dairy Cattle Breeds, Origin and Development.*

Dr. Raymond Brown Becker

Dr. Becker's interest and work involving genetics and certain body abnormalities in cattle helped earn him the coveted Borden Award for Dairy Production Research. He is a past president of the American Dairy Science Association.

As Dairy Husbandman, Emeritus, Dr. Becker remains active in the dairy industry. His counsel is still sought after by dairymen in the Southeast . . . county agents and extension specialists value his friendship and help. Dr. Becker remains a teacher by sharing knowledge gained through constant and an untiring effort.

The four **Dairy Shrine Pioneers** also contributed enormously to the dairy industry during their lifetimes.

Earl N. Shultz

Earl N. Shultz, 1904–1976, was a designer of breed programs that helped shape the Guernsey breed. Born in Marion, Iowa, he was involved in dairy extension in Iowa from 1926 to 1936. In 1937, Earl started a long career with The American Guernsey Cattle Club. He made the name "fieldman" a respected word. He ably serve the Club in several different departments until 1950, when he formed a sales service with Mike Seath. His last ten years of Guernsey activity revolved around his being the secretary-treasurer of the Guernsey Cattle Breeders Association of Ontario, Canada. Earl and his wife

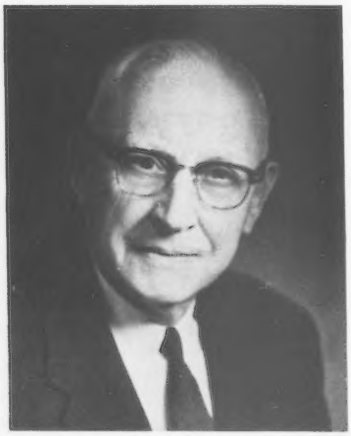

Dr. Joseph C. Knott

Thorkild (Tom) Knudsen

Arthur G. Galusha

were contributors to the recently compiled history on the centennial year of The American Guernsey Cattle Club.

Dr. Joseph C. Knott, 1893–1975, was a herdsman, dean, dairy cattle judge and educator. But most of all, he was a leader and spokesman for dairying. He had great influence on dairy type in the West as a Holstein classifier and judge for all dairy breeds. He touched the lives of many young people in his 18 years of coaching the Washington State University judging team. He went on to become Director (Dean) of the Institute of Agriculture Sciences at Washington State University. Dr. Knott knew the value of the dairy cow and served her well as he worked with people at all levels of influence.

Thorkild (Tom) Knudsen, 1890–1965, was born and educated in Denmark. He was a doer and an innovator. He was co-founder of Knudsen Creamery Company of California. He pioneered the development of "half 'n half" and originated the name. He was involved in the early use of the paper container for dairy products and the development and merchandising of sour cream. He held many positions of trust and honor in civic and community activities. He was honored by his native country, receiving its highest honor for humanitarian acts . . . the "Commander of Dannebrog" Award.

Arthur G. Galusha, 1875–1953, became a "Master Breeder" of Guernseys because of his courage to follow his convictions. With little money, he founded a herd in 1903 at Williamstown, Massachusetts. Fire and an outbreak of TB in the herd did not prevent him from developing the famed Green Meadow and Coronation bloodlines. His efforts had great impact for good on the Guernsey breed. Mr. Galusha's patience, love of people, coupled with his ability to breed fine cattle gained him wide reputation.

Chat . . .

MRS. FRANCIS HERTEL, Cornelius, Oregon recently underwent surgery and is now at home recuperating and doing well. She and her husband were the former owners and breeders of Van Her Guernseys now owned by their son, Charles Hertel, Forest Grove, Oregon. Francis Hertel is the very efficient treasurer of the Pacific Northwest Guernsey Association and will be remembered by many as one of the host committee members at the 1975 Annual Meeting in Portland, Oregon.

American Dairy Science Association Presents Annual Awards to Eleven

ELEVEN individuals were presented with awards at the 72nd annual meeting of the American Dairy Science Association held at Iowa State University, Ames, June 26–29.

They were recognized for their outstanding contributions to dairying in research or industry. The awards program included the presentation of the following awards:

The Award of Honor to William M. Roberts, head of the Department of Food Science at North Carolina State University, for his service and contributions to the dairy science association.

The Distinguished Service Award to Robert H. Rumler, executive chairman and advisor to the board of directors of the Holstein–Friesian Association of America. He was cited for his longtime leadership in the dairy industry.

The American Feed Manufacturers Award to Larry D. Satter, professor of dairy science at the University of Wisconsin. This award is to stimulate research in the field of dairy cattle nutrition. Satter is most widely recognized for his development of the metabolizable protein concept.

The Borden Award to Eric W. Swanson, a researcher at the University of Tennessee. The Borden Award is to encourage research work in the field of dairy cattle production and manufacturing. In his 30 years at Tennessee, Swanson has become an authority in preservation of bull semen, dairy cattle nutrition, lactation physiology, iodine metabolism and thyroid physiology.

The Dairy Research Foundation Award to George W. Reinbold of the Leprino Cheese Company. This award requires that the recipient has demonstrated outstanding ability in basic research on milk, milk components, or milk products, the results of which are applicable to solutions of problems in the dairy industry.

The Delaval Extension Award to Stanley N. Gaunt, University of Massachusetts Extension dairy specialist. Gaunt has demonstrated outstanding leadership in extension education by his ability to plan, develop and organize ideas and motivate people to action.

The National Association of Animal Breeders Award to Charles R. Henderson, professor emeritus of animal breeding at Cornell University. The recipient's contributions have provided the industry with techniques needed to make rapid progress in dairy cattle breeding. The award is to stimulate research in artificial insemination and animal reproduction and genetics with emphasis on dairy cattle.

The Milk Industry Foundation Teaching Award to Elmer L. Thomas, a professor in the Department of Food Science and Nutrition at the University of Minnesota.

The Pfizer, Inc. Award to Khem M. Shahani, professor of dairy husbandry at the University of Nebraska, Lincoln. His work is internationally known and he has presented invitation papers at the International Congress of Bacteriology, the International Symposium on Control of Mycotoxins, and Conference on Microbial Safety of Fishery Products.

The Ralston Purina Teaching Award to Sidney P. Marshall; he is counselor of all dairy science undergraduate majors at the University of Florida and teaches courses in dairy cattle management, dairy cattle nutrition, work experience in dairy science and introductory animal science. This award recognizes his outstanding undergraduate teaching in dairy production.

The Richard Hoyt Memorial Award to Maribeth A. Cousin, University of Wisconsin for her work as a graduate student in dairy research. Her completed research was on growth of psychrotrophic bacteria in raw and pasteurized milk and in some milk products.

Chat . . .

A TORNADO went through parts of South Carolina late the afternoon of June 19. It did a great amount of damage at Cross Arrows Farm, Enoree, owned by Dr. Paul K. and James L. Switzer. No persons or cattle were injured but the silage feeding shed and equipment were a total loss.

A house trailer located about 200 yards from the barn was completely destroyed with the roof being blown several hundred yards away and into the top of a big oak tree. The young couple living in it was visiting away from home for dinner. They have been unable to find any of their clothes.

Another house trailer about one quarter of a mile away on the farm was moved about 12 inches off the foundation.

The Cross Arrows herd is down in production but slowly increasing. The cows are very gun-shy and any noise will cause them to stampede.

TOP 10 SIRES OF SONS IN 5 DAIRY BREEDS

By Susan Fullenkamp

Reprinted by permission from Hoard's Dairyman

MANY EXPERTS in breed association work consider sires of sons the most significant potential source of improvement in their breed. A sire with 500 sons can have as many as one million granddaughters. Because of this, a genetically superior sire can greatly benefit a breed. Likewise a genetically inferior sire can have as great a negative effect on that breed.

The first objective of this article is to report the top 10 sires of sons registered in 1976 in each of five dairy breeds. Tables 1 through 5 list these sires and report the average Predicted Difference for milk weighted for the number of sons.

The article's second objective is to determine the amount of progress made in each breed over the last five years. We received from each breed association the top 10 sires of sons registered in 1971. Again the average Predicted Differences for milk weighted for the number of sons were calculated for each breed and are as follows: Ayrshire, +243; Brown Swiss, +602; Guernsey, +141; Holstein, +297; and Jersey, +597.

The latest available USDA production proofs were used for all calculations. This was done in an effort to utilize the most complete and reliable information. Genetic progress over the last five years as measured by sires of sons in five dairy breeds is illustrated in Figure 1.

This article is not intended to pass judgement on the superiority or inferiority of any one of the five dairy breeds. It is our desire to call attention to the importance of sires of sons in breed improvement, to show where each breed stands now in terms of making use of this source of improvement, and to show how the five breeds have been progressing over the years. Breeders can study this information and decide whether they are satisfied with progress that has been and is being made in their breed and if efficient use is being made of sires of sons for improvement of their breed.

The author was a summer student assistant at a major A.I. stud and will be a graduate student in the fall at Cornell University, Ithaca, New York.

Table 1 – Top 10 Sires of Ayrshire Bulls Registered in 1976

Sire	No. Sons	P.D. Milk
Mar-Ral Hi Kick	28	+1302
Mar-Ral Bruis Commander	27	+1088
Halmyre URR Shareholder	25	young sire
Selwood Betty's Commander	22	+1284
Meredith Harry	22	+ 317
Mar-Ral Commander's Pride	19	+1029
Donholm Commander Jack's Choice	19	+ 686
Oak Ridge Flashy Klondike	18	+ 6
Donholm Commander Victory	15	+ 201
Oak Ridge Flashy Classic	15	+ 52
Total Sons	210	
Weighted Average		+ 599

Table 2 – Top 10 Sires of Brown Swiss Bulls Registered in 1976

Sire	No. Sons	P.D. Milk
White Cloud Doreen's Delegate	109	+1093
Arbor Rose Bouncin Sugar Boy	89	+ 208
White Cloud Jasons Elegant	65	+1394
E-S Lilajet	50	- 502
Ventures Sunny Bruce	48	+ 302
Norvic Lilasons Beautician	45	+ 820
S C Golden Nugget	43	+ 233
Roselawn Topsys Topper	40	+ 188
Hycrest Royal Jester	37	+ 447
Rancho Rustic My Design	35	+ 353
Total Sons	561	
Weighted Average		+ 472

Table 3 – Top 10 Sires of Guernsey Bulls Registered in 1976

Sire	No. Sons	P.D. Milk
Clovelly Top Hornet	146	+1312
Lyrene May Rose Prince	70	+ 221
Welcome Flashs Hollirex	60	+ 758
Eber Lea Farms Winston	44	+ 540
Villa Crest P Leader	38	+ 275
Housleys Dari Fayvor	35	+ 626
Western Glow Darimost	30	+ 271
Applebrook Fames Corporal	24	+ 705
Kellogg Minnies Choice	22	+1345
Sande Hill Double Emory	19	+1192
Total Sons	408	
Weighted Average		+ 946

Table 4 – Top 10 Sires of Holstein Bulls Registered in 1976

Sire	No. Sons	P.D. Milk
Round Oak Rag Apple Elevation	1576	+1411
Paclamar Astronaut	480	+ 789
Paclamar Bootmaker	341	+1209
Woodbine Pearl Comet	330	+ 533
Harrisburg Gay Ideal	308	+1032
Paclamar Double Triune	279	+ 433
Pawnee Farm Arlinda Chief	268	+1465
Citation R Maple	263	+ 587
Whittier-Farms Apollo Rocket	202	+1926
Cotterdale Astronaut King	201	+ 264
Total Sons	4248	
Weighted Average		+1086

Table 5 – Top 10 Sires of Jersey Bulls Registered in 1976

Sire	No. Sons	P.D. Milk
Advancer Sleeping Milestone	139	+ 492
Milestones Generator	104	+1171
S.S. Quicksilver of Fallneva	59	+1021
Vaucluse Sleeping Surville	45	+ 736
H.V.F. Pacesetter	38	+ 623
Favorite Secret Triumph	35	+ 894
Secret Baronet	34	+ 794
Golden Faithful	32	- 240
Observer Chocolate Soldier	31	+1453
H.L. Pompey Frederick	30	+ 987
Total Sons	547	
Weighted Average		+ 791

Figure 1. Genetic Progress as Measured by Sires of Sons Over Five Years

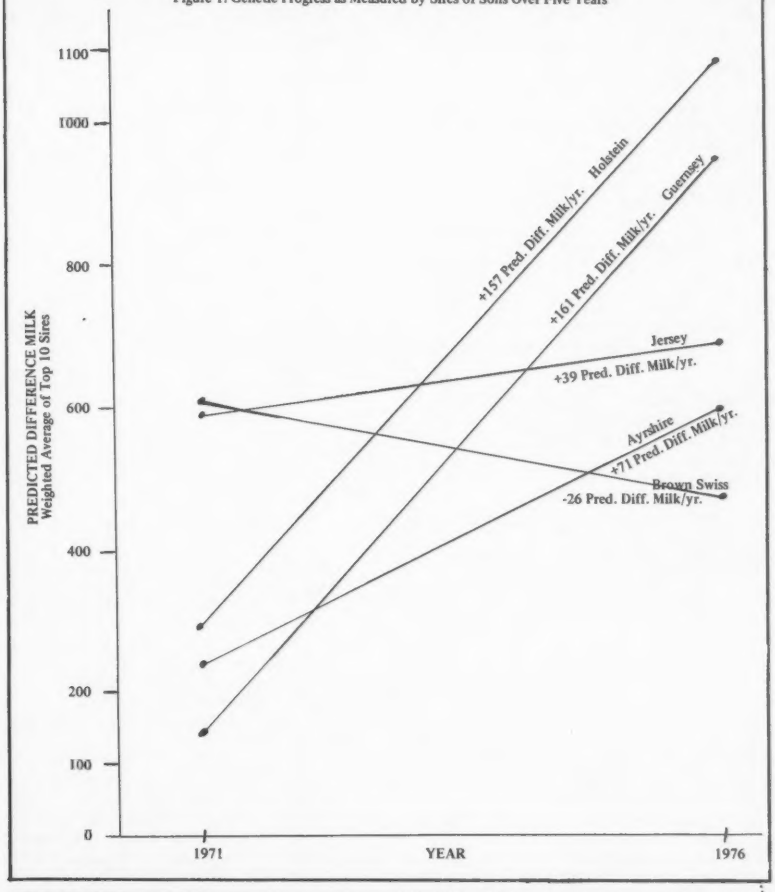

Sampling and Proving Project Organized Another Major Young Guernsey Sire

DAIRYBELT GUERNSEY SIRES is the name of the second major Young Guernsey Sire Sampling and Proving Project to be organized this year.

The area included in the project is the AGCC Midwest field area made up of Arkansas, Iowa, Kansas, Minnesota, Missouri, Nebraska, North Dakota, Oklahoma, South Dakota and Wisconsin, which is served by Leslie Peckham.

Discussions by interested breeders in the area relative to the need and feasibility began in May at Rochester, Minnesota. Organizational meetings were held June 13 and July 12–13 at Des Moines, Iowa, and resulted in formal organization and the selection of a seven-man Administrative Group. The members of this group and the areas they represent are: Arkansas/Oklahoma – Mason Mungle, Atoka, Okla.; Nebraska/Kansas – James Imig, Seward, Nebr.; Missouri – Kevin Frankenbach, Hannibal; Iowa – Vernon Winterhof, Aurelia; North and South Dakota/Minnesota – Chris Skaar, Hayward, Minn.; and Wisconsin – Fred Moseley, Hixton, and Arthur Theige, Westby. Vernon Winterhof serves as chairman; Chris Skaar, vice-chairman; and Mason Mungle as secretary-treasurer. Max Dawdy, Peterborough, N.H. has been named as administrative secretary.

Named to the Sire Selection Committee are Odean Goss, Lewiston, Minn., chairman; Mason Mungle, Atoka, Okla.; and Dwight Sattler, Malone, Wis.

The basic orientation of the project is to adequately sample young Guernsey sires in a sufficient number of participating herds. It is planned a number of young sires will be sampled annually based upon sampling one young sire per herd per year based upon 30 milking cows in a herd.

In cooperation with a reputable A.I. unit, or units, the selected young sires will be processed at the A.I. unit and a limited amount of semen stored for distribution to the participating herds. Following semen collection and processing, the young sire will be returned to a participating herd for the approximately four years of waiting to complete the progeny testing. The objective is to have performance tested daughters in at least 30 herds for evaluation of the initial proof.

Minimum screening standards have been established to consider young sires as follows:

(a) A Genetic Index of at least +750 lbs. milk; a feasible Index for butterfat and a test of not less than breed average.

(b) The dam classified Very Good or better with special consideration given to – feet, legs, and mammary system; and the maternal grandam classified breed average or better.

(c) The maternal grandsire must have a Plus USDA Sire Summary.

(d) No more than two sires to be sampled in any one year are to be sons of the same sire.

Sires passing the screening criteria will be investigated in depth by the Selection Committee.

Any herd owner is encouraged to submit a pedigree on a prospective sire to the Chairman of the Sire Selection Committee – Odean Goss, Pine Knoll Farm, Lewiston, Minnesota 55952, or the Administrative Secretary, Box 90, Peterborough, N.H. 03458. Selections are now in progress.

Group attending the Dairybelt Guernsey Sires meeting at Des Moines, Iowa. Front row, left to right: Mason Mungle, Atoka, Okla.; Vernon Winterhof, Aurelia, Iowa, and Max L. Dawdy, executive secretary-treasurer. Back row: Kevin Frankenbach, Hannibal, Mo.; James Imig, Seward, Nebr.; Fred Moseley, Hixton, Wis., and Odean Goss, Lewiston, Minnesota.

CHEDCO FARM WINS PREMIER BREEDER – PREMIER EXHIBITOR AND HAS BOTH JUNIOR AND SENIOR GRAND CHAMPIONS

GRASSLAND FARM HAS RESERVE GRAND CHAMPION

Christopher Coon, Carrie Chickering, Louis Weingart Win Showmanship Contests – CARRIE CHICKERING WINS BOTH CHAMPIONSHIPS IN JUNIOR SHOW AND IS SELECTED AS CONNECTICUT YOUTH AWARD WINNER

Burton W. Gregg is Ringmaster – Steve Neely Handles Announcements – Susan Chilcoat Gives Out Ribbons and Trophies

CHEDCO CHAMPION VIDA – BEST UDDERED COW AND BEST FEMALE BRED BY EXHIBITOR

CONNECTICUT STATE GUERNSEY SHOW

Goshen Fairgrounds, August 2, 92 HEAD
Walter J. Clark, Cobleskill, New York, Judge

Senior and Grand Champion Female (Burzler Sawdust Co. Trophy and H. K. Webster Trophy) – Chedco Darimost Vida, Chedco Farm, Berlin, Mass.

Reserve Grand Champion Female (Agway Trophy) – Cross Arrows Dari Nanette, Grassland Farm, Salisbury

Junior Champion Female (Nyala Farm Trophy) – Chedco Darimost Penelope, Chedco Farm

Premier Breeder (Central Conn. Farmers Co-op Trophy) and Premier Exhibitor (Eastern AI Co-op Trophy) – Chedco Farm

Class Winners

JUNIOR HEIFER CALF
1, Chedco Wistars Honey, Chedco Farm, Berlin, Mass.; 2, Indian Acres Tops Convincer, Carrie Chickering, South Deerfield, Mass.; 3, Grassland Cyclone Audrey, Grassland Farm, Salisbury.

INTERMEDIATE HEIFER CALF
1, Chedco Actors Phoebe, Chedco Farm; 2, Indian Acres Top Glamour, Carrie Chickering; 3, Chedco Darimost Katie, Chedco Farm.

SENIOR HEIFER CALF
(Harris Hilding Trophy)
1, Merit P J Mabet, Merit Guernseys, Farmington; 2, Chedco Princes Hopeful, Chedco Farm; 3, Smithfield Aces Isis, David Coon, Amenia, N.Y.

JUNIOR YEARLING HEIFER
(George Sullivan, Jr. Trophy)
1, Merit T M May, Merit Guernseys; 2, Chedco Darimost Eileen, Chedco Farm; 3, Smithfield Hornet Plasantheart, Coon Bros., Amenia, N.Y.

SENIOR YEARLING HEIFER
(John Lyman Trophy)
1, Chedco Darimost Penelope, Chedco Farm; 2, Smithfield Nobleman Sweetheart, David Coon; 3, Indian Acres Top C Penny, Carrie Chickering.

COW, 2 YEARS AND UNDER 3
(Not in milk)
(Howard Paine, Jr. Trophy)
1, Smithfield Hornet Sugar, Coon Bros.; 2, Indian Acres Donna Jay, Carrie Chickering; 3, Merit Nance Marg, Arline Carlson, Farmington.

COW, 2 YEARS AND UNDER 3
(Bedlam Farm Trophy)
1, Willow Brook L Janis, Grassland Farm; 2, Smithfield N Camellia, Coon Bros.; 3, Chedco Darimost Pamela, Chedco Farm.

COW, 3 YEARS AND UNDER 4
(Curtiss Breeding Service Trophy)
1, Grassland K H Alma, Grassland Farm; 2, Chedco Darimost Victoria, Chedco Farm; 3, Grassland Fay Opal, Howard Paine, Jr., Salisbury.

COW, 4 YEARS AND UNDER 5
(Arethusa Farm Trophy)
1, Chedco Darimost Vida, Chedco Farm; 2, Applebrook Daris Corrie, Grassland Farm; 3, Toolite Babes E Beauty, Carrie Chickering.

AGED COW
(Connie Lovejoy Trophy)
1, Cross Arrows Dari Nanette, Grassland Farm; 2, Chedco Mambys Daisy, Chedco Farm; 3, Edisto Farms D F Valree, Merit Guernseys.

BEST UDDERED COW
(Wayne Feed Company Trophy)
1, Chedco Darimost Vida, Chedco Farm; 2, Cross Arrows Dari Nanette, Grassland Farm; 3, Chedco Darimost Victoria, Chedco Farm.

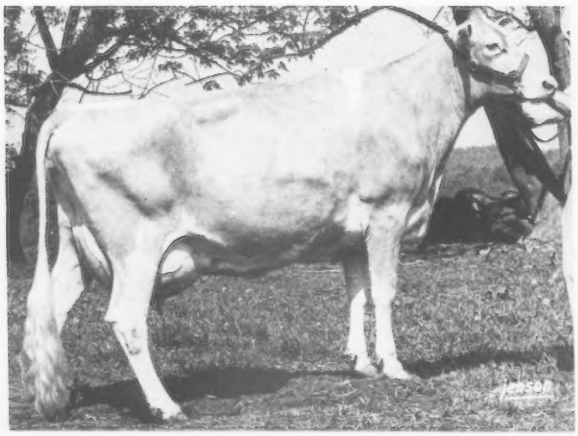

Chedco Darimost Vida, senior and grand champion female at Connecticut and Massachusetts State Guernsey Shows, exhibited by Chedco Farm, Berlin, Massachusetts.

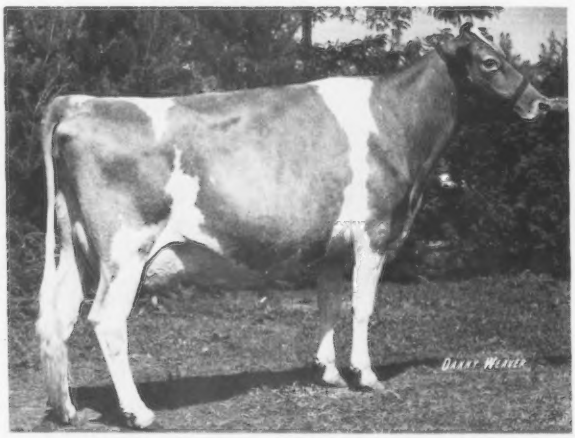

Cross Arrows Dari Nanette, reserve grand champion female at Connecticut and Massachusetts State Guernsey Shows, exhibited by Grassland Farm, Salisbury, Connecticut. (1976 photo)

DRY COW
(American Breeders Service Trophy)
1, Garden Ridge Floretta, Grassland Farm; 2, Clearbranch Prince Petunia, Merit Guernseys; 3, Sunny View Farms Felica, Falcon's Flight Farms, Litchfield.

JUNIOR GET OF SIRE
(Grassland Farm Trophy)
1, Chedco Farm on get of Western Glow Darimost; 2, Merit Guernseys on get of McDonalds Top Marine; 3, Coon Bros. on get of Clovelly Top Hornet.

SENIOR GET OF SIRE
(Sandmeyer Oil Co. Trophy)
1, Chedco Farm on get of Western Glow Darimost; 2, Coon Bros. on get of Clovelly Top Hornet; 3, Arline Carlson on get of Lyrene May Rose Prince.

PRODUCE OF DAM
(Falcon's Flight Farms Trophy)
1, Chedco Farm on produce of Chedco Majestys Pam; 2, Merit Guernseys on produce of Merit Prem Mayme; 3, Falcon's Flight Farms on produce of Watchaug Emory Audrey.

BEST THREE FEMALES
(F. W. McCann Trophy)
1, Coon Bros.; 2, Chedco Farm; 3, Merit Guernseys.

DAIRY HERD
(Maxon Mills Trophy)
1, Chedco Farm; 2, Merit Guernseys; 3, Grassland Farm.

BEST FEMALE
BRED BY EXHIBITOR
(Overlea Perpetual Trophy)
Chedco Darimost Vida, Chedco Farm

Junior Show

37 Head Shown

SENIOR AND GRAND
CHAMPION FEMALE
(Coon Bros. Trophy and
Burzler Perpetual Trophy)
Toolite Babes E Beauty, Carrie Chickering, South Deerfield, Mass.

JUNIOR CHAMPION FEMALE
(Silver Mt. Farm Trophy)
Indian Acres Top Glamour, Carrie Chickering.

JUNIOR HEIFER CALF
(Weingart Trophy)
1, Indian Acres Tops Convincer, Carrie Chickering; 2, Smithfield Hornets Gorgeous, Chris Coon, Amenia, N.Y.; 3, Greenridge T D Jessica, Calvin Weingart, Lebanon.

INTERMEDIATE HEIFER CALF
(Merritt Trophy)
1, Indian Acres Top Glamour, Carrie Chickering; 2, Merit Flute, Maria Weingart, Lebanon.

SENIOR HEIFER CALF
1, Smithfield Aces Isis, David Coon, Amenia, N.Y.; 2, Katwil Choice Stephanie, Ann Wilhelm, North Granby; 3, Greenridge T D Bonnie, Stanley Weingart, Lebanon.

JUNIOR YEARLING HEIFER
1, Merit M P Primette, Thomas Weingart, Lebanon; 2, Smithfield Corp Buttercup, Mark Judge, Amenia, N.Y.; 3, Deep Lake T H Sadie, Richard Weingart, Lebanon.

SENIOR YEARLING HEIFER
(Ruwet–Sibley Trophy)
1, Smithfield Nobleman Sweetheart, David Coon; 2, Indian Acres Top C Penny, Carrie Chickering; 3, Smithfield Hornets Delight, Chris Coon.

COW, 2 YEARS AND UNDER 3
(Not in milk)
1, Indian Acres Donna Jay, Carrie Chickering; 2, Smithfield Hornet Nicest Most, Chris Coon.

COW, 2 YEARS AND UNDER 3
1, Merit M P Prim, Louis Weingart, Lebanon; 2, Greenridge Bart Janet, Stanley Weingart.

COW, 3 YEARS AND UNDER 4
1, Smithfield Dukes Betty Jo, David Coon.

COW, 4 YEARS AND UNDER 5
1, Toolite Babes E Beauty, Carrie Chickering; 2, Smithfield Jenny, David Coon; 3, Stillmeadows Henrietta, Andrea Emdee, Brooklyn.

DRY COW
1, Smithfield Hornet Holiday Kiss, David Coon; 2, Greenridge Princes Diana, Janet Weingart, Lebanon; 3, Stillmeadow Candys Una, Alison Emdee, Brooklyn.

SHOWMANSHIP
(Under 12 Years)
(William Chilcoat Trophy)
1, Chris Coon; 2, Calvin Weingart; 3, Stanley Weingart.

SHOWMANSHIP
(12–15 Years)
(Becky Burton Trophy)
1, Carrie Chickering; 2, Carolyn Wilhelm, North Granby; 3, Andrea Emdee.

SHOWMANSHIP
(16 Years and Over)
(Chedco Farm Trophy)
1, Louis Weingart; 2, Anne Warner, Berlin, Mass.; 3, Thomas Weingart.

LERSON LAWN ROSE J MARLENE, FIRST 2-YEAR-OLD AND FUTURITY WINNER, IS SENIOR AND GRAND CHAMPION

MAR MIK FARM HAS JUNIOR AND RESERVE CHAMPION FEMALES FOR MARKOWSKI FAMILY

BANGOR STATE FAIR GUERNSEY SHOW

Bangor, Maine, August 3, 59 HEAD
Paul L. Fleming, Auburn, New York, Judge
Senior and Grand Champion Female – Lerson Lawn Rose J Marlene, Carl Hurd, Lebanon
Reserve Senior and Reserve Grand Champion Female – Mar Mik Princess Margo, Karen Teresa Markowski, Mar Mik Farm, Winthrop
Junior Champion Female – Mar Mik Cals Jolene, Mar Mik Farm

Class Winners

JUNIOR HEIFER CALF
1, Maple Row Sandy, Wendell Bubar & Sons, St. Albans.

SENIOR HEIFER CALF
1, Mar Mik Cals Jolene, Mar Mik Farm, Winthrop; 2, Oaklands Greta, Robert Gardiner, Gardiner; 3, Peaceful Valleys Marys Robin, Herbert Cohoon, Mt. Vernon.

JUNIOR YEARLING HEIFER
1, Brookdell Emory Halena, Carl Hurd, Lebanon; 2, Mar Mik W B Saphire, Mar Mik Farm; 3, Maple Row Jann, Wendell Bubar & Sons.

SENIOR YEARLING HEIFER
1, Mar Mik Dans Mame, Karen Teresa Markowski, Winthrop; 2, Peaceful Valleys Janes Donna, Herbert Cohoon; 3, Locust Grove Pollys Fancy, Robert Gardiner.

COW, 2 YEARS AND UNDER 3
1, Lerson Lawn Rose J Marlene, Carl Hurd; 2, Mar Mik Holly Mia, Karen Teresa Markowski; 3, Oaklands Nickle, Carl Hurd.

MAINE TWO-YEAR-OLD
FUTURITY
1, Lerson Lawn Rose J Marlene, Carl Hurd; 2, Mar Mik Holly Mia, Karen Teresa Markowski; 3, Garden Ridge J Dalhia, Garden Ridge Farm, Bangor.

COW, 3 YEARS AND UNDER 4
1, Mar Mik Princess Margo, Karen Teresa Markowski; 2, Wabanaki Guard PVP Paula, Anne Sommers, Mt. Vernon; 3, Maple Row Heather, Anna Bubar, St. Albans.

COW, 4 YEARS AND UNDER 5
1, Oaklands Natisha, Carl Hurd; 2, Mar Mik Princess Jan, Kathleen L. Markowski, Winthrop; 3, Oaklands Natalie, Carl Hurd.

AGED COW
1, McDonalds TM Oriole, Margaret C. Markowski, Winthrop; 2, Mar Mik N M Joanne, Kathleen L. Markowski; 3, Crescent Maples P Cornelia, Carl Hurd.

JUNIOR GET OF SIRE
1, Herbert Cohoon on get of Brooknook Cyclone; 2, Robert Gardiner on get of Chedco Mambys Billy; 3, Wendell Bubar & Sons on get of Garden Ridge Jewels Prince.

SENIOR GET OF SIRE
1, Mar Mik Farm on get of Lyrene May Rose Prince; 2, Carl Hurd on get of Crescent Maples Paul; 3, Robert Gardiner on get of Oaklands King Arthur.

PRODUCE OF DAM
1, Carl Hurd on produce of Oaklands Samantha; 2, Mar Mik Farm on produce of Mar Mik Dari Joy; 3, Mar Mik Farm on produce of Maple Shade Guard Melba.

CHEDCO HAS SENIOR AND GRAND CHAMPION ON CHEDCO DARIMOST VIDA AND JUNIOR CHAMPION ON CHEDCO DARIMOST PENELOPE – REPEAT CHAMPIONS FROM CONNECTICUT SHOW. CROSS ARROWS DARI NANETTE IS RESERVE SENIOR AND RESERVE GRAND CHAMPION – ALSO A REPEAT RESERVE CHAMPION FROM CONNECTICUT FOR GRASSLAND FARM.

CHEDCO WINS ALL GROUP CLASSES.

CARRIE CHICKERING WINS ALL 3 CHAMPIONSHIPS IN THE JUNIOR SHOW. TOOLITE BABES E BEAUTY IS CHAMPION – A REPEAT WINNER FROM CONNECTICUT.

MASSACHUSETTS GUERNSEY SHOW

Spencer, Massachusetts, August 9, 58 HEAD
William Etgen, Blacksburg, Virginia, Judge
Senior and Grand Champion Female (Vernon Mudgett Memorial Trophy) – Chedco Darimost Vida, C. E. Cotting, Berlin
Reserve Senior and Reserve Grand Champion Female – Cross Arrows Dari Nanette, Robert Paine, Grassland Farm, Salisbury, Conn.
Junior Champion Female (Curtiss Breeding Service Trophy) – Chedco Darimost Penelope, C. E. Cotting

Class Winners

BULL CALF
1, Maudslay Darimost Destiny, James Moseley, Newburyport; 2, Chedco Contessas Command, C.E. Cotting, Berlin; 3, Indian Acres Prince Prestige, Carrie Chickering, South Deerfield.

JUNIOR HEIFER CALF
1, Chedco Wistars Honey, C.E. Cotting; 2, Indian Acres Tops Convincer, Carrie Chickering; 3, Dreamland Royal K Kathy, Glenn Taylor, Spencer.

INTERMEDIATE HEIFER CALF
1, Chedco Actors Phoebe, C.E. Cotting; 2, Chedco Darimost Katie, C.E. Cotting; 3, Dari Fi Rhoda, Shawn Thayer, Cummington.

SENIOR HEIFER CALF
1, Chedco Princes Hopeful, C.E. Cotting; 2, Sheldegren Ann Dee, Karen Coombs, Colrain; 3, Chedco Princes Marty, Robert Butterfield, Adams.

JUNIOR YEARLING HEIFER
1, Sunnydell Darby Frostie, Shawn Thayer; 2, Chedco Darimost Eileen, C.E. Cotting; 3, Dreamland Royal Thankful, Jerry Cronin, New Braintree.

SENIOR YEARLING HEIFER
1, Chedco Darimost Penelope, C.E. Cotting; 2, M C Lady of Hardwick, Lorelei Goodfield, Hardwick; 3, Indian Acres Top C Penny, Carrie Chickering.

COW, 2 YEARS AND UNDER 3
1, Chedco Darimost Pamela, C.E. Cotting; 2, Smithfield Hornet Sugar, Robert Paine, Salisbury, Conn.; 3, Chedco Darimost Maxine, C.E. Cotting.

COW, 3 YEARS AND UNDER 4
(Eastern AI Coop., Inc. Trophy)
1, Chedco Darimost Victoria, C.E. Cotting; 2, Grassland K H Alma, Robert Paine; 3, Melldoro Darifay Vetta, James Moseley.

COW, 4 YEARS AND UNDER 5
1, Chedco Darimost Vida, C.E. Cotting; 2, Applebrook Daris Corrie, Robert Paine; 3, Toolite Babes E Beauty, Carrie Chickering.

AGED COW
1, Cross Arrows Dari Nanette, Robert Paine; 2, Oberland Dari Flower, C.E. Cotting; 3, Nances Viola of Hardwick, C.E. & R.G. Goodfield, Hardwick.

BEST UDDERED COW
CHAMPION
Chedco Darimost Vida, C.E. Cotting

TWO-YEAR-OLDS
Chedco Darimost Maxine, C.E. Cotting

THREE-YEAR-OLDS
Chedco Darimost Victoria, C.E. Cotting

FOUR-YEAR-OLDS
Chedco Darimost Vida, C.E. Cotting

AGED COWS
Cross Arrows Dari Nanette, Robert Paine

DRY COW
1, Garden Ridge Floretta, Robert Paine; 2, Chedco Fabulous Mamby, C.E. Cotting; 3, Nances Lady of Hardwick, C.E. & R.G. Goodfield.

JUNIOR GET OF SIRE
1, C.E. Cotting on get of Western Glow Darimost.

SENIOR GET OF SIRE
1, C.E. Cotting on get of Western Glow Darimost; 2, C.E. & R.G. Goodfield on get of Kellogg Minnies Choice.

PRODUCE OF DAM
1, C.E. Cotting on produce of Chedco Majestys Pam; 2, Virginia Miller, Middlefield, on produce of entry; 3, Karen Coombs on produce of Le Clarin E Alla.

BEST THREE FEMALES
1, C.E. Cotting; 2, C.E. & R.G. Goodfield; 3, Virginia Miller.

DAM–DAUGHTER
1, C.E. Cotting; 2, C.E. & R.G. Goodfield; 3, C.E. & R.G. Goodfield.

DAIRY HERD
1, C.E. Cotting; 2, C.E. & R.G. Goodfield.

Junior Show

60 Head Shown

SENIOR AND GRAND CHAMPION FEMALE
(Dreamland Farm Trophy & Jordan Memorial Trophy)
Toolite Babes E Beauty, Carrie Chickering, South Deerfield

RESERVE CHAMPION FEMALE
Douglaston Dari Ada, Carrie Chickering

JUNIOR CHAMPION FEMALE
(Chedco Farm Trophy)
Indian Acres Tops Convincer, Carrie Chickering

JUNIOR HEIFER CALF
Indian Acres Tops Convincer, Carrie Chickering

INTERMEDIATE HEIFER CALF
(Guernsey Dell Trophy)
Dari Fi Rhoda, Shawn Thayer, Cummington

SENIOR HEIFER CALF
Sheldegren Ann Dee, Karen Coombs, Colrain

JUNIOR YEARLING HEIFER
(Gayvil Farm Trophy)
Dreamland Royal Thankful, Jerry Cronin, New Braintree

SENIOR YEARLING HEIFER
(Parker Trophy)
M C Lady of Hardwick, Lorelei Goodfield, Hardwick

COW, 2 YEARS AND UNDER 3
Sheldegren Ammy, Karen Coombs

COW, 4 YEARS AND OVER
Toolite Babes E Beauty, Carrie Chickering

BEST THREE FEMALES
(Dick Harwood Trophy)
Carrie Chickering

PROFESSIONAL SHOWMANSHIP
(Pease Memorial Trophy)
Anne Shortsleeves, Mansfield

SENIOR SHOWMANSHIP
(Mass. G.B.A. Trophy)
Anne Warner, Berlin

JUNIOR SHOWMANSHIP
(Westwind Farm Trophy)
Karen Coombs, Colrain

NOVICE SHOWMANSHIP
(Beacon Feed Co. Trophy)
Ronald Droeshn, Hinsdale

LAND OF LINCOLN GUERNSEY CLASSIC SALE

THE 1977 LAND of Lincoln Guernsey Classic, held June 18, was preceded Friday evening with a banquet and Queen Contest. Eighty-six Guernsey breeders and friends were on hand to listen to the four contestants promote the Guernsey cow and her product. Contestants were Carol Behling, St. Charles, District 2; DeDe Rankin, Atlanta, District 3; Rosemary Puetz, Streator, District 4, and Leslie Latch, Sumner, District 8. Kathy Snook, Ottawa, 1976 Illinois Guernsey Queen, addressed the group and accompanied herself on the guitar singing, "Thank God, I'm a Guernsey Girl." Randy Mohr, Normal, served as master of ceremonies.

On Saturday as the crowd gathered under the tent at Mohr Brothers Farm, Normal, the results of the contest were announced. Leslie Latch will serve as the 1977 Illinois Guernsey Queen and DeDe Rankin was selected runner-up.

The 46 head in the Classic sold for a total of $49,450, an average of $1,075. The sale began promptly at noon with the first cow auctioned being Luxerin Brenda. She was sold with her calf at side to Chester and Barbara Williams, Waukesha, Wis. and Audrey Wagner, Marissa, Illinois. They immediately put the calf in a drawing to be held at the end of the sale with contenders and buyers having a chance to win this fancy heifer. "Brenda," a large, deep bodied "Prince" daughter, was consigned by Clarence and Bernard Sheridan, Fond du Lac, Wis., and sold for $2,350. She was third high of the sale and Mike Herges was the contender.

Topping the Classic was a "Hornet" bred heifer, due in July, Hardy Farm CTH Patsy, consigned by Richard Hardy, Rich-Rose Guernsey Farm, Rantoul. She was purchased by Laesch Bros., Normal, for $3,000. Gary Vien, Edgerton, Wis., was contending bidder. Laesch Bros. also purchased Rankin Farms Rex Angel, consigned by DeDe Rankin, Atlanta, for $2,550. "Angel" tied for second high of the sale with Muhs Bros., Lowden, Iowa, contenders.

Also selling for $2,550 was Hart Lane Hornets Peg, one of a produce consigned by Roger and Dorothy Hartmann, Red Bud. She was purchased by Myron and Mark Erdman, Chenoa, with John Merryman, Sparks, Md., the contender.

It was a return to the Land of Lincoln Classic for the produce owned by Warren and Dorothy Lewis, Quincy. Warren had purchased this pair of cows, Shawnee Farms Domino Gem and Gloria in the 1975 Classic for his nephews. Due to ill health, Warren and Dorothy Lewis sold their herd to Donald Wilson, Murrayville, but retained these two cows for the sale. They will join their herdmates as they too were purchased by Donald Wilson at $1,150 each.

Twenty-six animals stayed in Illinois while the remaining 20 head went to seven states and Canada. Top buyers were Laesch Brothers, Park Lawn Farm, Normal, taking two head for a total of $5,550. The heifer calf was won by Todd Larssen, Long Grove, Iowa, a young 4-H boy.

The sale was managed by the Illinois Guernsey Breeders' Association, Inc., with committee members Dean Doty, St. Charles, Roger Hartmann, Red Bud, Larry Dueringer, Melvin, Audrey Wagner, Marissa and Wayne Mohr, Normal. Barnmen were Jerry Roeschley, Flanagan, Lonnie Grove, Carlock, Randy Mohr, Normal, and Mark Erdman, Chenoa.

Henry Wiegand, Goodfield, was the auctioneer; Audrey Wagner read pedigrees and Mrs. Larry Mohr and Mrs. Wayne Mohr clerked the sale. Robert E. Jones, Rossville, Ind., field representative; Donald T. Burton, Elderwood Farm, Eagle, Wis., and Larry Mohr worked the ring. The state and district Guernsey queens passed the slips.

Following is a list of animals selling for $450 or more:

Kenneth Barnett, Effingham, Kans.	
Shawnee Farms Freds Libby	$ 525
Lust Acres P Marvelett	650
Lust Acres Nannies Rosebud	650
Myron & Mark Erdman, Chenoa, Ill.	
Hart Lane Hornets Peg	2,550
Hart Lane Stateman Peggy	800
Hi Y Willa	1,100
Earl F. Gnan, Norwood, Minn.	
Mid Acres Powers Lolita	900
Tag Lane Leader Olivia	1,150
Dutch Mill Futures Bea	650
Winn Pride Jeanette	1,650
Richard Hardy, Rantoul, Ill.	
Windemere Champion Paula	625
Harold E. Hartley, Centralia, Ill.	
Wild Rose B Bunny	600
Pecks Magicians Qutie	575
Shawnee Farms Freds Opal	450
Gusannas Great Mody	575
Janet Hecathorn, Earlville, Ill.	
Mungles Rose Prince Queenella	1,200
Arlyn & Allen Hempeler, Garnavillo, Iowa	
Apple Creek D K Floret	1,175
Laesch Bros., Normal, Ill.	
Rankin Farms Rex Angel	2,550
Hardy Farm CTH Patsy	3,000
Todd Larssen, Long Grove, Iowa	
Muehling Meadows Fan Nancy	800
Stanley Marshall, Innerkip, Ontario, Canada	
Malaboo Way P D Koleen	1,325
Daniel Meyer, LaMoille, Ill.	
Gusannas Dukes Chris	700
Elizabeth Merryman, Sparks, Md.	
Laeschs Eveready D Mitzi	1,100
Brian Miller, Flanagan, Ill.	
Langmanor Don Tamara	675
University of Missouri, Columbia, Mo.	
Muehling Meadows States Clara	725
Tag Lane Prince Sonsi	850
Ramsey Creek HPB Edith	575
Mohr Bros., Normal, Ill.	
Mungles S Country Boys Floy	1,575
Bo Kay D E Judy	1,175
Muhs Bros., Lowden, Iowa	
Myown Deacon Beverly	2,000
Phillip Perkins, Hardyville, Ky.	
Ka Jo J Champions Parkey	650
Brian Puetz, Streator, Ill.	
Roes Mor P Dora	925
Paul Ristow, Jr., Cissna Park, Ill.	
Pecks Hornets Ocetta	625
Dana Stewart, Princeville, Ill.	
Werns Corporals Holly G	675
Elderwood S Ada	1,000
Richard Troester, Elkader, Iowa	
Belle Lane Hilda F M	900
Wagners Rebels Gwen	800
Gary R. Vien, Edgerton, Wis.	
Roes Mor D C Felcia	1,650
Audrey Wagner, Marissa, Ill.	
Luxerin Prince Rita	1,400
Chester & Barbara Williams, Waukesha, Wis. and Audrey Wagner, Marissa, Ill.	
Luxerin Brenda	2,350
Donald A. Wilson, Murrayville, Ill.	
Ka Jo Nances Pam	825
Prairie Moon Lizette	1,050
Shawnee Farms Domino Gem	1,150
Shawnee Farms Domino Gloria	1,150
Steven Winn, Burlington, Kans.	
Belle Lane J Mitsy	1,025

Fox Brook Farm Complete Dispersal With Added Consignments

Summary

No. Head	Total	Average
59 Females	$25,160	$426.44
(3 calves under 3 mos. s.w.d.)	220	73.33
1 Bull	300	300.00
60	$25,680	$428.00

THE HURLBUT BROS., Fox Brook Farm, Winchester, Conn., dispersed their herd of 65 Guernseys, including 6 grades on Saturday, July 23, at the Cortland Guernsey Sales Pavilion, Cortland, New York. There was a good crowd and the demand for fresh cows, close-up springers, and cows due in the fall was strong.

The second high of the sale and top animal in the Fox Brook Dispersal was Acmes Betsey of Fox Brook, a beautiful daughter of Nyala Majestys Acme and due in November to Kellogg Minnies Choice. She was purchased by Leonard Pett, Ilion, N.Y., for $730 and the contender, on a mail bid, was Ben L. Shelter, DePeyster, New York.

The top in the sale was one of the four consigned animals, McDonalds Darimost Sybil, a fresh two-year-old, bred and consigned by Reed L. and Eleanor F. McJunkin, McDonald Properties, Cortland. This "Darimost" daughter was purchased by Irving

Smith, Hannacroix, N.Y., for $755. McDonald Properties also consigned McDonalds D Tara, a bred heifer by McDonalds Champion Designer, due in August to McDonalds Top Pilot, and she was purchased by George Cummins, Sandy Creek, N.Y., for $700. Pine Grove Duane Melody, a Darimost out of a Wandering Brook JV Curtiss daughter, was consigned by Harold M. Chase, Homer, N.Y., and purchased by George Cummins for $700. The four consigned animals sold for $2,595, an average of $648.75.

The high buyer was George Cummins who recently completed an addition to his barn and purchased 25 head for $11,735 to add to his fine herd. George has one of the higher record herds on DHIC in the state. Second high buyer was Daniel A. Morar, White Hill Farms, Newton Falls, Ohio who purchased 11 head.

The sale was managed by the Cortland Guernsey Sales with Joe Pendergast reading pedigrees, Ed Townsend and Bill Cochran working the ring and Al Zogg doing the auctioneering. Richard H. Merritt, Farmington, Conn., assisted with the sale.

Following is a list of animals selling for $450 or more:

Vernon & Arline Brown, Walton, N.Y.
Nobles Betsey of Fox Brook $455
Harold M. Chase, Homer, N.Y.
Pollys Edee of Fox Brook 530
Bills Ida of Fox Brook 500
George Cummins, Sandy Creek, N.Y.
Nells Millie of Fox Brook 700
Flashs May of Fox Brook 700
McDonalds D Tara 700
Pine Grove Duane Melody 700
Fox Brook Farm Hollirex Ella 570
Fox Brook Farm Chiefs Libby 510
Valors Jay of Fox Brook 510
Myrtle of Fox Brook 545
Marijane of Fox Brook 610
Bills Jay of Fox Brook 550
Vics Molly of Fox Brook 545
Yetta of Fox Brook 540
Fox Brook Farms Vivian 510
Nobles Rea of Fox Brook 550
Fox Brook Farms Jaunty 525
Fox Brook Farms Dorea 470
Nobles Conn of Fox Brook 450
Super Star Selena of Fox Brook ... 470
Carl L. Graves, Arcade, N.Y.
Martha of Fox Brook 530
Charles Greenbacker & Sons, Meriden, Conn.
To Be Registered 600
Hollirex Jay of Fox Brook 475
Greystone Farm, Inc., Auburn, N.Y.
Acmes Conn of Fox Brook 605
Leonard Pett, Ilion, N.Y.
Acmes Betsey of Fox Brook 730
Irving Smith, Hannacroix, N.Y.
McDonalds Darimost Sybil 755
John & Barbara Todd, Auburn, N.Y.
Weiss of Fox Brook 600
Arthur B. Webster, Jr., Litchfield, Conn.
Guards Dorea of Fox Brook 550

Please Mention The
JOURNAL
When Writing Advertisers

Goose Hill Farm Dispersal

Summary		
No. Head	Total	Average
35 Females (3 calves under 3 mos. s.w.d.)	$12,560	$358.85
	195	65.00
35	$12,755	$364.42

THE GOOSE HILL Farm Guernseys owned by Mrs. John M. Wright, Chestertown, Md., were dispersed at the Association Sales Pavilion, Lancaster, Pa., on July 21, because of labor problems. The sale was managed by the Pennsylvania Guernsey Breeders' Association, and The Merryman Company, Sparks, Md., with John Merryman, the auctioneer.

Top: Goose Hill Supreme Debutante .. $950
Born: September 5, 1972
Sire: Fauver Hill Hal Supreme
Dam: Goose Hill Dari Debbie
Purchaser: Avalong Farms, Inc., York, Pa.

Other animals selling for $450 or more:

Avalong Farms, Inc., York, Pa.
Sunnydell T Lillie $725
Goose Hill Supreme Janice 500
Mr. & Mrs. Donald L. Cook, Drums, Pa.
Goose Hill Prince Gail 500
Walton N. & Karin E. Hackman, Hatfield, Pa.
Goose Hill Andrews Rose 460
Donald T. & Helen G. McCullough, Newville, Pa.
Goose Hill Prince Blanche 900
Larry Wayne and Kathleen Queripel, Pipersville, Pa.
Goose Hill Champion Rhoda 475
Wilcox Bros., Canton, Pa.
Goose Hill Dari Hildegarde 600
Goose Hill Supreme Addie 475
Goose Hill Supreme Cricket 480
Goose Hill Supreme Lace 525

Michigan State Sale

Summary		
No. Head	Total	Average
39 Females	$26,390	$676.66
2 Bulls	375	187.50
41	$26,765	$652.80

THE MICHIGAN STATE Sale was held Saturday, July 23 at the Fairgrounds, St. Johns. The 41 head sold for $26,765, an average of $652.80 and the sale was managed by the Michigan G.B.A., Walter Frahm, president; Albert Ruhlig, secretary; Warren Watson, treasurer, and Dale Anderson, chairman of the Sale Committee. The top of the sale was Pleasant Ridge F Libby, bred and consigned by Harley D. and Nancy Mast, Millersburg, Indiana. "Libby," a bred heifer, sired by Lyrene Fargo and out of a daughter of "Nance," was purchased by Kellogg Farm, Hickory Corners. Kellogg also selected another Mast-bred cow, Pleasant Ridge F Jackie, fourth high in the sale at $1,050. She is by "Fargo" out of a daughter of "Eldorado."

The second high animal was Car Dale Trixie Chum, a fresh two-year-old by "Top Hornet" out of a daughter of Lyrene Chums Radar. She was bred by Car Dale Farms, St. Johns, and purchased for $1,175 by Jack Dendel, Allegan.

The third high of the sale, Map Acr Emorys Teri, bred and consigned by Mike Andrew and Tom Pavelka, Standish, was purchased by Taber Collins and Family, Holt, for $1,125. She is by Sande Hill Double Emory out of a daughter of Hanover Hill Fame Success. Charles "Chuck" Chestnut was the auctioneer.

Following is a list of animals selling for $450 or more:

Ken Bentley, Perry, Mich.
Wilemas Aces RV Janet ..... $ 575
Steve Bowen, Caledonia, Mich.
Map Acr Winston Lipka 700
Kenneth E. Bowers, Melvin, Mich.
Sun Dale Prouds Kitty 525
Car Dale Farms, St. Johns, Mich.
Dendels Orchards M C Heather .. 525
Chuck V. Cary, Alma, Mich.
Elmwoods Marga 500
Taber Collins & Family, Holt, Mich.
Map Acr Emorys Teri 1,125
Taurus Sunny of Walnut Manor . 700
Watson Tills Celia 700
Jack Dendel, Allegan, Mich.
Car Dale Trixie Chum 1,175
Carl & Gail Dunn, Cedar Springs, Mich.
Fra Hib Finance Fanciful 625
Wilemas Greta 700
Vernon Dunn, Rockford, Mich.
Map Acr Nance Forward Fern ... 575
Terry L. Eisele, Fowlerville, Mich.
Richlands Ginnies Lenora 500
Maple Dawn Winston Lizzie 720
Kenneth Hartway, Richmond, Mich.
Dendels Orchards Ann 575
Thomas & Paulette Hebner, Bad Axe, Mich.
Dendels Orchards W P Jazz 550
Dutch Mills W Dotty 625
Lookwell Top Verta 525
Maple Wood Bonfire Reda 500
Maple Wood Prouds Liter 550
Watson Till Crystal 500
Marion Hutchinson, St. Louis, Mich.
Kellogg W Jacks Bretzi 625
Sun Dale Fancys Silky 525
Steve Kirklin, Kalamazoo, Mich.
Dutch Mills W Lana 650
Maurice Lippley, Silver Lake, Ind.
La Har Va R Anges 775
Michigan State University, Kellogg Farm, Hickory Corners, Mich.
Map Acr Emorys Zennia 800
Pleasant Ridge F Jackie 1,050
Pleasant Ridge F Libby 1,225
Noake Bros., Lapeer, Mich.
Sun Dale Norenes Nickel 650
Ella Patton, Albion, Mich.
Wilemas Aces Hazel 825
Harlan Pleiness, Scottville, Mich.
Map Acr Ambassador Sadie 700
H. Polley & Sons, Bellevue, Ohio
Raemelton Champion Louise ... 800
Allen F. Roth, Lowell, Mich.
Dendels Orchards W P Cherie ... 900
Homer Schantz, Nashville, Mich.
Maple Wood Sarge Carmell 550
Walter C. & Frances Stroud, Marion, Mich.
Maple Wood Sarge Bonita 550

Terry R. Trumba, Allen, Mich.
Northview Dari JR Elma 710
Ralph Turley, Mansfield, Ohio
Map Acr Egan Zabrina 550
Van Dale Farm, Inc., Dorr, Mich.
Marvals Janet 725

Correction . . .

The following is a corrected summary for the Strouston Farm Dispersal. See page 385, August 1977 Journal for complete story.

No. Head	Total	Average
93 Females	$80,125	$861.55
(4 calves under 3 mos. s.w.d.)	1,100	275.00
4 Bulls	2,275	568.75
97	$83,500	$860.82

Fall 1977 USDA Sire Summaries

USDA HAS announced its schedule for the Fall Sire Summaries. Individual bull owner notices will be mailed Friday, October 14, 1977 and the mailing of A.I. lists and tapes and the complete Sire Summary lists and tapes on Friday, October 21, 1977.

The American Guernsey Cattle Club should receive the USDA information on Tuesday, October 25, 1977 with computer print copies of the summary to be mailed on Friday, **October 28.**

You can order your copy now at $5.00 if under 1,000 bulls summarized, mailed First Class, on computer paper.

IN THE story on Cow Index Ratings of "Champion" Females at the National Show featured on page 854, May 1977 Journal, there should have been a Cow Index shown for Western Oaks D Velita. This USDA Summary, 8/76, showed 6 records that averaged 15,739 lbs. milk, 729 lbs. fat, Cow Index: +376 milk, +17 fat, 45% rpt. "Velita" is Excellent 92.0 and her best record is 17,300 – 757 – 5-11DHIR – 305 – 2x. She was best uddered champion at the National, San Francisco, 1971 and senior and grand champion, 1971. She sold to the Velita Syndicate for $5,500 in 1972 and her daughter, Velitas Princess, a bred heifer by Lyrene May Rose Prince, sold in the 1977 Kentucky National Sale for $2,000. She has two classified daughters at High Prairie, one Very Good, the other Desirable, averaging 85.3.

NOBA Employees & Directors Pay Tribute to Max Drake

NOBA EMPLOYEES, directors and their spouses gathered for dinner at the Covered Wagon Restaurant, Tiffin, Ohio, to pay tribute to Max and Marion Drake, upon his retirement from Noba as general manager for 34 years. This event was coupled with Noba's Honor Banquet held to honor longtime Noba employees for their tenure of service.

Dr. Larrie Guthrie presented Dale Bushong with Noba's 25 Year Award along with the NAAB 25 Year Award. Prior to becoming an Ohio District Manager, Bushong served as a technician for 21 years.

Dr. B. W. Kagy, Production Manager, presented Walter Oelfke and Richard Weir with Noba's 10 Year Awards. Walt played a large part in the development of Noba's business in Florida and the export growth in South and Central America and the Caribbean Islands. He came to Noba as a former school teacher and was involved with purebred Holstein cattle in Ohio. Last year he became assistant sales manager in charge of exports, the position he now holds.

Dick Weir was employed as a salesman in Southwest Georgia and helped design and build the Noba–Georgia stud at Elko, later to become manager of that facility, the position he presently holds.

Guest speaker for the event, former coworker of Max Drake while they were both students at Ohio State University, was Earl McMunn who is with the Harvest Publishing Company. He reiterated earlier experiences they shared and their meager beginning; and the accomplishments and foresight of Max.

The Noba employees were represented by Alvin Reuwee, Business Manager and employee of 31 years, who spoke on their behalf, expressing their feelings toward their retiring manager and presented Drake with a parting gift. The Board of Directors' President, Arthur Loschky, chose remarks of praise and a job "well done," noting the ease with which Max could speak with anyone at any level, a real attribute.

Dick Kellogg, retiring manager of COBA, made a few good-natured remarks pertaining to Drake's retirement and made a presentation to him of a plaque on behalf of that organization.

Walt Oelfke, continued the tributes to Drake, representing Mexico and our southern neighbors in Central and South America. He presented a silver serving tray to the Drakes in gratitude for his cooperation and association with the newly dedicated Gemex, A.I. stud at Torreon, Mexico.

Max and Marion Drake responded with some personal remarks after which Bryce Weiker, the new general manager wished everyone a Buenas Noches.

Three New Provisional Cows In May 1977 USDA Elite List

THREE MORE Provisional Registration cows have appeared on the USDA Elite Cow Index list for May 1977, in addition to the four previously on the January Elite Cow Index list, which were published on page 724 of the May 1977 Journal. These three are among the 2,334 cows in the top 4.0% of the Guernsey breed based on a Cow Index of +300 milk and +$52. The cows are as follows:

Pleasant Ridge Nance Judy 7000226 (75–D/76), owned by Harley Mast, Millersburg, Indiana. USDA 5/77: 2 recs. ME 16,863M – 725F, +761M, +17F, 39% Rpt.; 18,090 – 684 – 7-05DHI – 305 – 2x. 2 registered daughters–both classified Very Good. Pleasant Ridge Jean (VG/84), 13,760 – 518 – 4-11DHIR – 305 – 2x.

Lust Acres Distinction Grace 7000359 (76–D/77), owned by Daniel Walther, Waverly, Iowa. USDA 5/77: 4 recs. ME 16,001M–770F, +700M, +31F, 43% Rpt.; 19,630 – 898 – 4-11DHI – 305 – 2x. 3 registered daughters.

Susea Eld Rosita 7000776 (76–VG/82), owned by Kenneth P. Kurtz, Chesapeake, Virginia. USDA 5/77: 1 rec. ME 14,556M – 653F, +496M, +26F, 35% Rpt.; 1 registered daughter.

These cows were all correctly entered on the DHI enrollment with G-37 preceding the 7000000 Provisional Registration number.

Chat . . .

CHESTER AND ROBERT Goodfield and families, Guernsey Dell Farm, Hardwick, Mass., hosted a portion of the Massachusetts PDCA Judging School on July 25. They presented four very fine classes, all on halter, in pouring rain. Some fine "Minnies Choice" daughters were included in the cow classes.

Field Days, Meetings and Shows

Georgia Guernsey Field Day

By R. A. McLaughlin

THE FIRST Georgia Guernsey Field Day held in several years was on June 30, at three farms near Montezuma, Georgia.

The group first met at Maco Farm, Rufus L. Yoder and Sons and inspected his herd. The daughters of AI bulls used in the Maco herd were pointed out. The breeders from Georgia and adjoining states then moved across the the road to Alno Guernsey Farm owned by Menno L. Yoder and Sons. The group inspected the new milking parlor that is being built and also the herd. This is the highest producing Guernsey herd in Georgia with a rolling herd average of around 14,000 pounds of milk. This herd is being bred to top AI sires and a homebred bull, Alno Champions Gene. We were all pleasantly surprised to be joined at this farm by our friend and former coworker, Ralph Coarsey. He looked great and is doing fine.

The group then moved about two miles to the Myrtle Creek Farm owned by Melvin L. Yoder & Sons. The group present at this time went for a ride on pickup trucks and inspected the herd under the shade trees a short distance from the barn. While in the pasture, Allen Yoder pointed out several Provisional Registered animals and stated they had a total of 58 females registered due to the program. A story on their oldest cow registered under the Provisional Registration Program appeared in the April issue of the Journal on page 601. Myrtle Creek Chips Lola, born September 12, 1962, produced nine offspring, six females and three bulls, 141,850 pounds milk, 7,191 pounds fat in 3,119 days.

While the men were on this short visit to the pasture, the ladies were preparing lunch. This part of the activity was arranged by Mrs. Jarrett Everett and assisted by the ladies in the neighborhood. The homecooked food was a delight to all.

The program for the afternoon was held in the room near the Myrtle Creek milking parlor. President Jarrett Everett introduced several guests and short remarks were made by some. Herman Haga and Carroll L. Ward, directors of The American Guernsey Cattle Club, were introduced and each gave information of interest.

President Everett introduced Fieldman R. A. McLaughlin and he discussed the new labeling law for milk and explained why it was important.

Max Dawdy was introduced and he gave a very interesting and informative talk on past, present, and future plans of The American Guernsey Cattle Club.

The group gave a vote of thanks to the ladies for the delicious lunch and the meeting was adjourned.

Inland Empire Spring Dairy Show Guernsey Champions

By Arlene Paisley

THE INLAND Empire Spring Dairy Show was held May 21, at Deer Park, Wash., with Floyd Sandell, Bellingham, the judge.

In the Guernsey judging the senior and grand champion and best uddered cow was the first place aged cow shown by Bob and Lil Gibson, Deer Park. She was the winner of the Clay Kincaid Memorial Trophy. Ron and Joyce McPherson, Rockford, showed the junior champion, the reserve junior champion and the reserve grand champion.

The junior fitting and showing champion, all breeds, was Gary Gibson, Deer Park.

Inland Empire Field Day

ON WEDNESDAY, July 13 about 80 people registered for the Dairy Guernsey Judging Contest hosted by the Paul Gibson family at Longmedo Farm, Deer Park, Washington.

Ken Gross, area Dairy Extension Specialist, did a fine job of moderating and officially placing the classes.

Miss Tammy Noakes was the winner over several others for the fine Guernsey heifer donated this year by Dick and Janet Camp and their two daughters from Cheney, Washington.

Special recognition was also given to the longest active dairymen present.

Fieldman Leuthold discussed with the group the programs in our Guernsey world: Western Guernsey Sires, National Show at Fresno and the Youth Show, and the Guernsey Breeders' Journal advertising plans.

Frederick County Twilight Meeting

By Maynard Hawker

THE FREDERICK County Guernsey Breeders' Association Twilight Meeting was held Monday evening, July 25 at the farm of Mrs. G. Richard Bidle and family, Middletown, Maryland. The Frederick cow gals gave a demonstration on making homemade ice cream.

The official judge for the two judging classes was William Kepler, a Middletown dairy farmer. The winning judges were Mrs. Bruce Bassler, Mrs. Ruth Spurrier, Kirk Cramer and Eston Hoffman.

There were 40 members and their guests present for a sociable, friendly evening. Refreshments, including ice cream by the cow gals, were served.

Iowa State Picnic

By Leslie Peckham

A VERY warm day greeted Guernsey breeders and friends at the Ben Crocker family home, Belmond, Iowa, Saturday, June 11.

A fairly large crowd attended with representatives from most all corners of the state present. The group was pleased to have our Minnesota neighbors, Elmer and Russell Wirt, Lewiston, among those in attendance.

Russell Wirt, in addition to being the official for the judging contests, spoke for The American Guernsey Cattle Club and the Minnesota Association regarding the Young Sire Proving Program being established in this north central states area.

Elmer Wirt had the honor of judging for the pie contest. His selection of a pie made by Mrs. Ann Walther, Plainfield, was auctioned off for $10 to the highest bidder, Frank Sivesind, Waukon. Duane Woodruff, Indianola, acted as auctioneer. The money went to the Iowa Youth Fund.

Delicious ice cream was added to the tasty pies and a late afternoon lunch was enjoyed before leaving for home. At the main noon picnic, the tables were laden with "goodies." The cold lemonade furnished by the Crockers helped all afternoon to quench the thirsty guests. Ben Crocker gave the invocation.

In the Judging Contest, the following won prizes and took first places: girls' division – Janet Winterhof, Aurelia, with a perfect score; boys' division – a tie between Kevin Muhlenbruch and Steve Muhlenbruch, Dows, and Brian Echoff. In the ladies' division, Mrs. Mavis Bolin, Clarksville, won with a perfect score. The men's division had a tie, Jim Larrsen, Long Grove, and Dan Walther, Plainfield, both with perfect scores. Vernon Winterhof, Aurelia, and Les Peckham, Fort Atkinson, Wisconsin did the scoring for the contest.

It was pleasing to have the Iowa Guernsey Princess, Lois Rausch, and her parents, Mr. and Mrs. Melvin Rausch, Fort Atkinson, Iowa, attend the picnic and to have Lois speak to the group.

Many thanks to Ben and Mona Crocker and their children, Kathy, Ann and Phil for a most enjoyable day.

Phil Crocker, Belmond, receiving a pitcher from Les Peckham, Fort Atkinson, Wisconsin, for having a champion at the 1976 Dairy Congress. Left to right: Eldon Moss, Iowa City, president of the Iowa Guernsey Breeders' Association; Phil Crocker, Belmond; and Leslie Peckham.

Iowa Guernsey picnic hosts, the Ben Crocker family, Belmond, Iowa. Left to right: Kathy Crocker, Mrs. Crocker, Ben Crocker, Phil Crocker and Ann Crocker.

Lois Rausch, Fort Atkinson, Iowa Guernsey Princess, trying to cool off with lemonade at the Iowa Guernsey picnic.

Pacific Northwest Guernsey Meeting

Hans Leuthold, Secretary

A MEETING OF the Pacific Northwest Guernsey Association was held July 9 at the Tyee Motel, Olympia, Washington. Present at the meeting were Orville Brown, Alan Mann, Teresa Bosch, Secretary of the Oregon GBA; Dale and Madelyn Boon, Jay Lancaster, Myron W. Lancaster, Joe Damon, Garner Ekstran, Floyd Sandell, president; Michael C. Harvey, vice-president; and Mr. and Mrs. Hans Leuthold. Minutes of the last meeting held in Yakima, Washington, October 30, 1976 were read and approved. Hans Leuthold reported for Treasurer Francis Hertel, in his absence, that the association had funds totaling about $7,700. Teresa Bosch asked that the organization pay for production ribbons at the P.I. Show and it was so moved and carried. President Floyd Sandell said each state would appoint three voting delegates for the Pacific Northwest Meetings and anyone else who was interested could attend the meetings. Mike Harvey reported on the youth activities, Hans Leuthold brought the group up-to-date on the Western Guernsey Sires Program, and Jay Lancaster, a member of the Sire Selection Committee reported on this subject. Alan Mann discussed the Select Sires Young Sire Program. Following discussion on the Western Guernsey Sires Program, it was moved by Michael Harvey that the Pacific Northwest Association fund the membership fee for one year. The motion was seconded by Mike Lancaster and passed unanimously.

Teresa Bosch and Madelyn Boon discussed the Guernsey Queen Program. It was voted to pay five days' expenses for Vicki Beetchenow at Madison to participate in the National Queen Contest. It was approved to pay transportation for the Oregon and Washington Guernsey Queens to the National at Fresno in 1977. The next Pacific Northwest Queen contest is to be held in 1978. Mike Lancaster suggested that the Pacific Northwest Association support Joe Damon for the director-at-large for The American Guernsey Cattle Club by writing a letter to this effect.

North Central Kansas Field Conference

By Leslie Peckham

HARMONY GUERNSEY Farm, Hutchinson, Kans., was the site of a very fine Guernsey Field Conference held July 9. The farm and dairy operated by Mr. and Mrs. Doyle Neher and family is a cooperative operation in which everyone has their share in the responsibility.

The Harmony Guernsey Farm herd is one of the higher producing and high classified herds in Kansas and the territory. On February 2, 27 head were classified with 2 Excellent, 18 Very Good, and 7 Desirable, all above the line. In building the herd they use the majority of The American Guernsey Cattle Club tools including TPE, classification, advertising, and showing at various shows and fairs. The family had the farm shining and the herd was neatly groomed for this event.

Forrest Fansher, manager of Lavon Farms, Inc., Plano, Texas was the conference leader. He did a fine job and was popular with the participants. Mrs. Donna Schrag, Pretty Prairie, was chairman of registrations assisted by Mrs. Albert Winn, LaHarpe, and Mrs. John Salava, LeRoy. At noon a delicious buffet dinner was prepared by the Miller Catering Service. The host, Doyle Neher, gave the invocation.

Former fieldman for The American Guernsey Cattle Club, Norman Hager, Blackwell, Okla., assisted Les Peckham and was chief photographer for the day. Dr. Charles Norton and Ralph Bonewitz of Kansas State University were helpful in the day's activities. These people are very popular in Kansas and sincerely appreciated by the breeders for their genuine cooperation in breed events. Those in attendance were from Iowa, Kansas, Missouri and Oklahoma.

One of the top competitive classes was the strong aged cow class. It created some minor differences of opinion, but was a class from which everyone could gain extra knowledge in judging dairy cattle. This class indicated why the herd has done so well at the pail as well as in classification. Longevity also was very obvious, including one Excellent cow that will be 15 years old in November, and others being exhibited at 10 years and over.

The championship class would have done justice to any major show in the country. After Mr. Fansher had placed the class and given his reasons, a poll was taken with the majority agreeing with the judge in choosing the two-year-old, an Applebrook Fames Corporal daughter for the top position; but not without some serious competition from a very attractive three-year-old, a daughter of one of Kansas'

The championship class at the North Central Kansas Field Conference lined up from left to right: champion, 2-year-old; reserve champion, 3-year-old; third, 4-year-old; fourth, aged cow, and fifth and junior champion, a senior yearling.

The host family at the North Central Kanasa Field Conference, front row, left to right: Steve, Vicki, Mrs. Doyle Neher, Scott and Roy Neher; back row, Mrs. Roy Neher, Jeff and his father Doyle Neher, and Pamela.

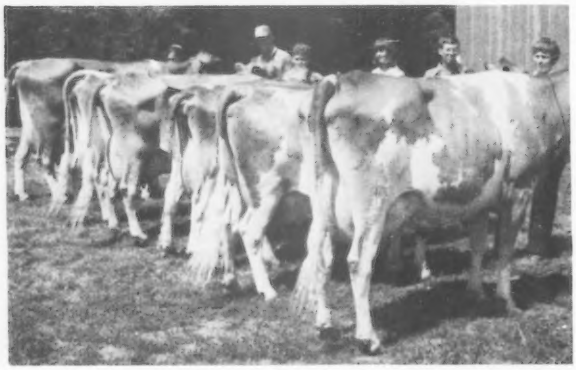

Aged cow class as placed from left to right by Forrest Fansher, Plano, Texas at the North Central Kansas Field Conference.

former great cows, Harmony AM Butternut, classified Excellent 92.0.

A short after-dinner session was held when Doyle Neher introduced his family, his wife Sharon; Vicki, Steve, Pamela, Scott and little Jeff; and Doyle's parents, Mr. and Mrs. Roy Neher, McCune.

Galen Schrag, Pretty Prairie, president of the Kansas G.B.A., greeted those in attendance. Mason Mungle, Atoka, Okla., president of the Oklahoma G.B.A., spoke for both his father and himself. He gave a good explanation of the recently formed Dairybelt Young Sire Program. Duane Woodruff, Indianola, Iowa, represented the Iowa G.B.A. with a few words, and Kenneth Bolte, Columbia, Mo., spoke for the Missouri Association.

Doyle and his family were happy to hold this regional type conference at Harmony Guernsey Farm as he indicated when he was introduced. A 100th Anniversary Guernsey plate was presented to the Neher family from the Kansas G.B.A. and The American Guernsey Cattle Club by Les Peckham, chairman of the noon program.

We would like to take this opportunity to thank the Doyle Neher family, Guernsey friends, neighbors, and all who had a hand in the preparations. In addition, a big thank you goes to Forrest Fansher for his leadership and support. His many years of experience with the Guernsey and Jersey breeds is invaluable when a conference of this type is held.

Sonoma County Fair

Santa Rosa, Calif., July 14

Judge: Dr. Phil Nyberg

50 Head Shown

CHAMPION BULL
Clover Jack Dari Jocko, Henry Giacomini, Ferndale

RESERVE CHAMPION BULL
Clover Jack Nance Bolder, Clover Jack Guernsey Farm, Ferndale

SENIOR AND GRAND CHAMPION FEMALE
Sildon Top Hornet Mellie, Donald Silacci, Petaluma

RESERVE CHAMPION FEMALE
Sildon Top Hornet Sal, Donald Silacci

JUNIOR CHAMPION FEMALE
Clover Jack DW Robin, Henry Giacomini

BULL CALF
Clover Jack Dari Jocko, Henry Giacomini

YEARLING BULL
Candylane Lorens Duke, Ann Mickelsen Snell, Fresno

JUNIOR HEIFER CALF
Candylane M T Happy, Ann Mickelsen Snell

SENIOR HEIFER CALF
Sildon Hornet Blanche, Donald Silacci

JUNIOR YEARLING HEIFER
Clover Jack Zoro Claudia, Clover Jack Guernsey Farm

SENIOR YEARLING HEIFER
Clover Jack DW Robin, Henry Giacomini

COW, 2 YEARS AND UNDER 3
Sildon Top Hornet Mellie, Donald Silacci

COW, 3 YEARS AND UNDER 4
Clover Jack Dari Celia, Clover Jack Guernsey Farm

COW, 4 YEARS AND UNDER 5
Clover Jack C Cindy, Clover Jack Guernsey Farm

AGED COW
Trusil Daylos Paulet, Donald Silacci

JUNIOR GET OF SIRE
Henry Giacomini

SENIOR GET OF SIRE
Donald Silacci

PRODUCE OF DAM
Clover Jack Guernsey Farm

BEST THREE FEMALES
Clover Jack Guernsey Farm

YOUNG HERD
Henry Giacomini

DAIRY HERD
Donald Silacci

4-H Show

July 21, 18 Head Shown

Judge: Henry LaFranchi

SENIOR AND GRAND CHAMPION FEMALE
Trusil Freds Becky, Roberta Wheeler, Petaluma

JUNIOR CHAMPION FEMALE
Maiden Princess Dawn, Roberta Wheeler

JUNIOR HEIFER CALF
Sildons Chicos Taffy, Theresa DeOme, Petaluma

SENIOR HEIFER CALF
Sanserved Sunnys Monic, Elaine Bordessa, Petaluma

JUNIOR YEARLING HEIFER
Alpritch Lois Alice, Albert Pritchard, Sebastopol

SENIOR YEARLING HEIFER
Maiden Princess Dawn, Roberta Wheeler

COW, 2 YEARS AND UNDER 3
Trusil Freds Becky, Roberta Wheeler

COW, 4 YEARS AND OVER
Sanserved Champion Maltese, Elaine Bordessa

PRODUCE OF DAM
Elaine Bordessa

PAIR OF FEMALES
Elaine Bordessa

DAIRY HERD
Albert Pritchard

Hosts for the South Dakota Picnic held at Waylo Guernsey Farm, Summit, on the left: Mr. and Mrs. Wayne Heuer and their children, Jody and Allen; and Darlis Quitch and Maynard Heuer on extreme right.

Group attending the South Dakota Picnic, left to right: Peggy and Richard Kasten, Hazel; Darlis Quitch; Maynard Heuer; Tim Lindgren, South Shore; Wayne Heuer; Ruth Nehring, Trempealeau, Wis.; Douglas Johnston, Summit, official judge, and Mrs. Wayne Heuer.

South Dakota State Picnic

By Leslie Peckham

THE SOUTH DAKOTA State Guernsey Picnic was held at Waylo Guernsey Farm, Summit, S. Dak., owned by Wayne and Maynard Heuer, on Sunday, June 26. It was well-attended and the noon picnic on the lawn under the shade trees was enjoyed by all.

The Marshall Nehring family, Trempealeau, Wis., were visiting their son, Irving, and his family at Watertown, and they also attended the picnic and were introduced.

Following the picnic, Douglas Johnston, Summit, was the official judge for the two classes presented for the judging contest. The winner in judging among the girls was Ruth Nehring, Trempealeau; boys, Tim Lindgren, South Shore; women, Mrs. Peggy Kasten, Hazel; and men, Maynard and Wayne Heuer who tied in this division.

President Delbert Thue, Bryant, conducted a short meeting. Field Representative Les Peckham complimented the Johnston family upon developing a fine herd and congratulated them on the excellent prices they received in their dispersal on June 24.

The Heuers are always very hospitable and everyone enjoyed the days' fellowship. Their herd is developing rapidly and production continues to go up each year.

Eastern Kansas District Show Champions

Ransom Farm, Williamsburg

June 4 – 50 Head Shown

Judge: Duane Woodruff
Indianola, Iowa

SENIOR AND GRAND CHAMPION FEMALE
Foxylees Frankie, Ransom Farm, Williamsburg

JUNIOR CHAMPION FEMALE
Shady View Farm T Veba, Ransom Farm

New Hampshire Guernsey Parish Show

Hopkinton, August 11

Judge: John W. McKitrick

47 Head Shown

SENIOR AND GRAND CHAMPION FEMALE
UNH Darimost Veda, University of New Hampshire

JUNIOR CHAMPION FEMALE
Stonehouse Daylos Belinda, Karen Bresslin, North Weare

JUNIOR HEIFER CALF
Fisher Farm M Bess, Dana Fisher, Penacook

INTERMEDIATE HEIFER CALF
Fisher Farm Heidi, Scott Fisher, Penacook

SENIOR HEIFER CALF
Fisher Farm C Sugar, Debbie Fisher, Penacook

JUNIOR YEARLING HEIFER
Valley Farm Maes Marijane, Philip Mathewson, Hancock

SENIOR YEARLING HEIFER
Stonehouse Daylos Belinda, Karen Bresslin

COW, 2 YEARS AND UNDER 3
Jakadee Lady Primrose, Kathy Bresslin, North Weare

COW, 3 YEARS AND UNDER 5
UNH Darimost Veda, University of New Hampshire

AGED COW
Sanborn Farm Charm, Roger Sanborn, Boscawen

DRY COW
Kadockadee H Rhonda, Fisher Farm, Penacook

GET OF SIRE
Fisher Farm on get of Fisher Farms Darimost

DAM–DAUGHTER
Chedco Fabulous Janet, Kathy Bresslin

DAIRY HERD
Jackadee Farm, North Weare

215th Hardwick Fair Oldest Fair in the United States

Hardwick, Mass., August 20

CHAMPION–OPEN SHOW
Nances Viola of Hardwick, C.E. & R.G. Goodfield, Hardwick

CHAMPION–JUNIOR SHOW
Dreamland Cyclone Gray, Jerry Cronin, New Braintree, Mass.

Central Maryland Field Day Champions

Timonium, July 29

Judge: Lee Yost

27 Juniors and Adults Exhibiting
70 Head – 69 Females, One Bull

SENIOR AND GRAND CHAMPION FEMALE
(Both Junior and Open Shows)
Willow Brook C Dena, 2-year-old by Corporal, Elizabeth Merryman, Sparks

RESERVE SENIOR AND RESERVE GRAND CHAMPION FEMALE
Willow Brook Prn Marion, Cloverland Farms Dairy, Inc., Phoenix

JUNIOR CHAMPION FEMALE
(Both Junior and Open Shows)
Pen Col Winston Lorraine, Dwayne Wessel, Howard 4-H, Woodbine

JUNIOR EXHIBITORS FIRST IN EVERY CLASS EXCEPT 4-YEAR-OLDS

JUNIOR SHOWMANSHIP
1, Elizabeth Merryman; 2, Dale Bendig, Union Bridge; 3, Cheryl Bendig, Union Bridge

SENIOR SHOWMANSHIP
1, John Gribble, Cockeysville; 2, Virginia Powel, Union Bridge; 3, Thomas Powel, Union Bridge

---

South Central Minnesota District Annual Twilight Meeting

By Mrs. Nancy Skaar

THE SOUTH Central Minnesota District Guernsey breeders met at the Bruce Larson Farm, Claremont at 8:00 p.m., June 29 for their annual twilight meeting. It was a beautiful, cool night and there was a good crowd in attendance. The Larsons presented several of their fine Guernseys for a judging contest. Dean Jirousek, Ellendale, acted as official judge with Larry Tande, Steele County Extension agent, assisting with the contest. A class of two-year-olds, and one of aged cows were judged. There were several 4-H and FFA judging teams in attendance.

Six tied for first in the youth division. They were Melissa Deming, Karen Larson, Lisa Krause, Larry Lura, Ken Kern and Jill Krause. All received show halters. Sterling Deming,

The Larson family, hosts for the South Central Minnesota Meeting, Claremont. Front row, left to right: Bruce and Mary Larson; Mr. and Mrs. Arnold Larson, Bruce's parents. Back row; Karen, Andy and Tina, children of Mr. and Mrs. Bruce Larson.

Peter Molland and Tom Palacek, tied for first in the men's division. Beverly Krause and Ruth Ahlborn were tied for first in the women's division. The winners had their choice of cheese or yogurt donated by the Tri-State Producers, Incorporated.

Former Field Representative, George Chambers, Owatonna, presided over the evening meeting in the absence of President Wayne Boese, Morristown.

The meeting was called to order and Les Peckham discussed the Young Sire program, announced the results of the Strouston Dispersal, and urged breeders to attend the World Guernsey Conference and the 100th Anniversary Meeting of The American Guernsey Cattle Club in Madison in October.

Ray Miller, Austin, announced the dates for the Junior Youth Encampment. Mrs. LuElla Fuchs, Secretary, Minnesota GBA, made several appropriate remarks pertaining to state Guernsey activities. Larry Tande discussed the pseudo-rabies situation and provided sound advice regarding the disease.

Bruce Larson introduced his family and his parents, Mr. and Mrs. Arnold Larson. He gave a report on the herd and dairy operation.

Following a discussion period, the meeting adjourned and everyone enjoyed the dairy lunch served by the Larson family and district association members.

Lakes Region District Twilight Meeting

By David Abrahamson

THE LAKES REGION District Twilight Meeting was held June 27, at Filcrest Guernsey Farm, owned by Huntley Filipi and Sons, Angus, Minnesota. A fair crowd was in attendance including the Harry Hess family, Argyle, and James Olslund, Beltrami, in northwest Minnesota.

One class of senior yearlings and one group of aged cows were judged. Prizes were awarded to the winning judges. The top of the aged cow class was Lyrene Joel Patsy, Very Good, newly purchased in the Strouston Guernsey Dispersal three days before and due in a few days. Alan Filipi gave a complete report on the herd and a rundown on production and type classification. Filcrest Farms is well-kept and neat, with a good herd of Guernseys.

Leslie Peckham reported on the progress of the newly formed Dairybelt Young Sire Proving Program for this territory.

A potluck lunch was served followed by a short business meeting conducted by President Frank Kimm, Pelican Rapids. The main discussion concerned the District's responsibility for the 1977 state fair booth at Saint Paul, in cooperation with the members of the Central Minnesota District Association. The winter meeting was discussed and the date will be announced later. It will probably be held in the Detroit Lakes area again. Door prizes were presented before the close of the meeting.

Alan and Steve Filipi, Filcrest Guernsey Farm, Angus, Minn., host farm for the Lakes Region District Twilight Meeting.

Northeast Minnesota District Twilight Meeting

By Dr. Joe Rust

A GOOD CROWD of about 60 Guernsey breeders and friends attended the Northeast Minnesota District Twilight Meeting at the Clarence and Roger Gustafson Farm, Mahtowa, on the evening of July 23. The Gustafson herd was looking good as Clarence and Roger conducted a tour through the barn on our arrival. Many admired the excellent field of oats near the barn – an indication that the Gustafsons are doing a good job with their crop program as well as caring for the Guernsey herd.

Roger brought out four big daughters of Schwinghamer Farm Quantity for the first class in a judging contest. Les Peckham put the official placings on the contest classes. Of course, there were a few differences of opinion and friendly discussions on the placings, but all agreed they were good judging classes. Prizes for the top scores were given in each division as follows: ladies – Nancy Timonen, Sturgeon Lake; girls – Nancy Anderson, Barnum; men – Harold Olsen, Barnum, Glenn Johnson, Barnum, and Alfred Overland, Sturgeon Lake, tied, and boys – Gary Timonen, Sturgeon Lake.

Later we went to the house where Mrs. Frances Gustafson had prepared coffee, Kool-aid and milk and everyone brought a hot dish to share for supper. The evening was concluded with a brief business meeting and a few announcements about coming events. Les Peckham and the district officers expressed their pleasure of having such good attendance at the meeting. Everyone thanked the Gustafson family for their hospitality and the nice evening.

CHAMPIONS AT MINNESOTA PARISH SHOWS, FIELD DAYS AND PICNICS

Central

Schwinghamer Farm, Albany

June 23, 32 Head–7 Exhibitors

Judge: Donald Forner, Chaska

SENIOR AND GRAND CHAMPION FEMALE
Oakvale Princes Lou, Empire Farms, Paynesville

RESERVE CHAMPION FEMALE
Wallaine Farm Rave, Empire Farms

JUNIOR CHAMPION FEMALE (Open & Junior)
Lenmar Hornets Letty, Craig Voorhees, Danvers. Winner of Ray Kruger Award

RESERVE JUNIOR CHAMPION FEMALE (Open & Junior)
Maywood Road Champion Bonnie, Terry Kazeck and Carl Backes, Sauk Rapids

JUDGING CONTEST
Girls – Lee Ann Schleep, Swift Co., Kari Wright, Wadena Co. (tie)
Boys – Gene Schultz, Meeker Co., Gary Moen, Meeker Co. (tie)
Ladies – Pamela Schrupp, Paynesville
Men – Alfred Melchert, Paynesville
High Team – Stearns Co. 4-H

Champions at Central Minnesota Show, left to right: Alfred Melchert, Paynesville, Oakvale Princes Lou, senior and grand champion, with David Schrupp, Paynesville, at the halter; Wallaine Farm Rave, reserve champion, with Mrs. Pam Schrupp, Paynesville, at the halter; Lenmar Hornets Letty, junior champion of the open and Junior shows, with Craig Voorhees, Danvers, exhibitor, at the halter, and Donald Forner, Chaska, Judge.

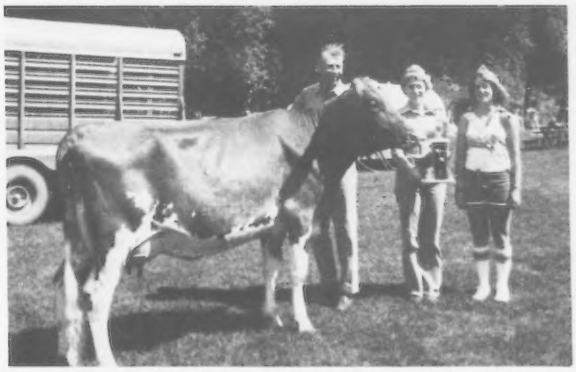

Hilldale TH Kay, senior and grand champion at the Southeast Minnesota Show, exhibited by Earl Wachholz, Winona, at the halter, with Kim Wirt, Lewiston, Minnesota Guernsey Princess, and Beth Aarsvold, Peterson, Minnesota Region 10 Dairy Princess.

Southeast

Farmers Community Park, Lewiston

June 30

32 Females, 1 Bull, 8 Exhibitors

Judge: David Kjome, Rochester

SENIOR AND GRAND CHAMPION FEMALE
(Tri State Breeders Trophy)
Hilldale TH Kay, Earl Wachholz, Winona

JUNIOR CHAMPION FEMALE
Hilldale Maybe, Earl Wachholz

Fredella T Anna, senior and grand champion at the East Central Minnesota Show, owned by Steve and Susan Molnau, Chaska, with Susan at the halter.

Hilldale Maybe, junior champion at the Southeast Minnesota Show, exhibited by Earl Wachholz, Winona, at the halter, with Kim Wirt and Beth Aarsvold.

East Central

Gerald Aldrich Farm, Buffalo

June 28, 37 Head Including 1 Bull

Judge: Russell Wirt, Lewiston

SENIOR AND GRAND CHAMPION FEMALE
Fredella T Anna, Steve and Susan Molnau, Chaska

RESERVE CHAMPION FEMALE (Open)
CHAMPION (Junior)
Fredella P Abby, Susan Molnau, Chaska

JUNIOR CHAMPION FEMALE (Open)
Mesaba CH Ultimate, Butch and Pam Klatt, Norwood

Mesaba CH Ultimate, junior champion at the East Central Minnesota Show, exhibited by Butch and Pam Klatt, Norwood, with Butch Klatt at the halter.

Fredella P Abby, reserve champion at the East Central Minnesota Show and champion of the Junior Show, exhibited by Susan Molnau, Chaska, at the halter.

KBoss Daris Violet, senior and grand champion at the Southwest Minnesota open and Junior shows, with Kent Flohrs, Ormsby, exhibitor at the halter, and Dean Jirousek, Ellendale, Judge, in the background.

KBoss Princes Flora, reserve champion at the Southwest Minnesota open and Junior shows, exhibited by Sheryl Flohrs, Ormsby, with Judge Dean Jirousek in the background.

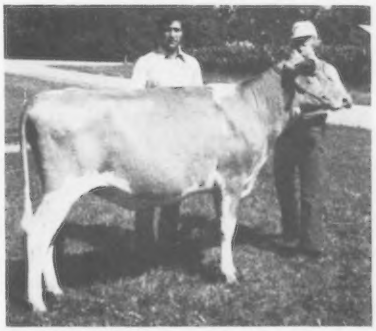

Schwinghamer Farm Aster, junior champion at the Southwest Minnesota open and Junior shows, exhibited by Paul Fritsche, New Ulm, at the halter, with Judge Dean Jirousek in the background.

JUNIOR CHAMPION FEMALE (Junior)
Green Waves TH Rene (first in Open as heifer calf), William Berning, Elk River

JUDGING CONTEST
Girls – Janet Forner (142), Chaska
Boys – Bernard Schmidt (143), Buffalo
Ladies – Carol Molnau (142), Chaska
Men – Steve Molnau (150), Chaska

Southwest

Ray Harder Farm, Butterfield

June 25, 31 Head–13 Exhibitors

Judge: Dean Jirousek, Ellendale

CHAMPIONS SAME IN BOTH OPEN AND JUNIOR DIVISIONS

SENIOR AND GRAND CHAMPION FEMALE
KBoss Daris Violet, Kent Flohrs, Ormsby

RESERVE CHAMPION FEMALE
KBoss Princes Flora, Sheryl Flohrs, Ormsby

JUNIOR CHAMPION FEMALE
Schwinghamer Farm Aster, Paul Fritsche, New Ulm

JUDGING CONTEST
Girls – Laura Fritsche, New Ulm
Boys – Paul Fritsche
Ladies – Ellen Madsen, Butterfield, Ione Cross, Sherburn (tie)
Men – Walter Jirousek, Ellendale

South Carolina–North Carolina Field Day

By R. A. McLaughlin

THE SOUTH CAROLINA–North Carolina Guernsey Field Day was held at Dardenella Farm, Orangeburg, S.C., owned by Mr. and Mrs. Steve L. Lovelace and Family, on Tuesday, June 28. This was an ideal place to have this event as all present could see the Guernsey herd with the highest milk average for the breed in 1976–DHIR lactation herd average 16,387 lbs. milk, 741 lbs. fat, ME – 305 – 2x.

The meeting was held and the delicious pork barbecue was served under the beautiful trees in the front yard of Mr. and Mrs. R. E. Darden, parents of Mrs. Lovelace.

The morning program started at 10:30 a.m. with the group being welcomed to Dardenella Farm by Steve Lovelace. South Carolina G.B.A. President Thomas Lee Martin, Liberty, introduced other persons on the program. George Fowler, Sr., Saluda, gave up-to-date information on the 1978 National Convention to be held at the Carolina Inn, Columbia, S. C., May 12–17, 1978. Ya'll come!

President Martin introduced Fieldman McLaughlin and he made a few remarks about the activity in the Southeast and introduced Eunice Overland from the Peterborough office. Max Dawdy, executive secretary-treasurer of The American Guernsey Cattle Club, was introduced and he gave information on national items of interest to all breeders. The speaker of the day, Dr. Harley McKinney, University of Georgia, Athens, was introduced and he talked on the value of testing dairy herds.

Mrs. Steve Lovelace introduced and crowned the 1977 South Carolina Guernsey Queen, Ann McCaskill, Bishopville.

Steve Lovelace asked Fieldman McLaughlin to come forward and I was presented a gift from the South Carolina Association; a pair of overalls and a pink shirt to wear at the 1978 Annual Meeting. This will be the official dress for the first night's program. Get yours now for this gala event!

The group moved to a nearby shed and lot where the two classes of cows were presented for judging. Rowland Beauvais gave the official placings. A number of prizes, mostly silver dollars, were presented to the top judges after lunch.

A delicious pork barbecue and all the trimmings, prepared by Pinehill Barbecue, Pinehill, S. C., along with milk and ice cream was served to over 200 people, compliments of several local businesses. Door prizes and judging results were presented by Dr. Fred Pardue, Dairy Department, Clemson University.

R. A. McLaughlin introduced Laura Lovelace, daughter of Mr. and Mrs. Steve Lovelace and owner of the six cows that produced the highest ME milk average for 1975 and 1976 for all Junior members in the United States.

A calf was to be auctioned, but this was changed at the last minute. Fieldman McLaughlin, the auctioneer, suggested that $100 shares be sold and the calf be consigned to the 1978 Heifer Sale. This was agreed upon. The calf was led before the crowd by Eunice Overland and a total of 24 and one-half shares were sold to breeders and friends in Virginia, North Carolina, South Carolina, Florida and Indiana. Laura Lovelace, owner, was paid $600 for the calf and $1,850 will go into the Convention Fund. The visitors gave the Lovelace and Darden families a rising vote of thanks for a wonderful day.

A list showing the hip number, name, birth date, milk record, sire, dam and maternal granddam of each cow in the herd was given to each visitor for the inspection of the herd. The number one cow was Mileys Sabe, the first Guernsey to make an official record of over 20,000 pounds of milk as a senior yearling; 20,340 – 972 – 1-09DHIR – 365 – 2x.

Citations Presented to Hillis French and Willard Peck at New York State Meeting

HILLIS FRENCH, Fern-Wood Farm, Troy, N.Y., and Willard H. Peck, Welcome Stock Farm, Schuylerville, N.Y., were presented citations of recognition at the New York State Annual Meeting, April 2, for their contributions and accomplishments with Guernseys through the years.

Hillis French

Hillis French was born in Illinois about the turn of the century. In 1931 he started working at the outstanding Wyebrook Guernsey Farm, C.L.A. Whitney, owner, where he remained for about 10 years and became manager before leaving shortly after Mr. Whitney's death. From Wyebrook, he went to Gayhead Farm as manager for George and Molly White. These were two of the top herds in New York State at that time and their cattle received national recognition.

In 1951 he left Gayhead and assumed the management of the Fern-Wood Guernsey herd owned by Walter R. Lyons, Melrose, New York. When Walter decided to retire a couple years later, Hillis and his youngest son, Dick, bought the herd. They have developed Fern-Wood into one of the better herds in the area. For years they have won blue ribbons, had many champions and been premier breeder at the Capital District and Schaghticoke Fairs. The herd has been classified five times and in 1977 they had 27 head, 18 Very Good, 8 Desirable. The herd is on DHIA test. Fern-Wood consigns animals to the Capital District and New York State Sales regularly and in 1970 and 1973 they had the top of the New York State Sales with Fern Wood Emorys Dodi and Fern Wood Emorys Ronnie, respectively.

Hillis has served as director of the Capital District Club and helped with many of their programs and activities. Through the years he has been helped by his wife, the former Gladys Moore, and they have had six children, all of whom have been a real credit to their parents. One of the children was reported to have said, "my father won't go very far–he's too honest."

We wish to present this year's citation to Hillis French, an honest, successful, enthusiastic Guernsey Breeder.

Willard H. Peck

Today we take time to honor a longtime friend of the Guernsey cow. He is a lifelong resident of this area; the fourth generation of six to have lived on the current farmstead that is a part of the original homestead which has been in the family over 100 years.

He is one of five children, the father of five children and grandfather of fifteen. He had the distinct honor of joining a select group of fathers several years ago when one of his daughters was chosen as Dairy Princess for New York State.

After graduation from Albany Business College and the completion of a short course at Cornell University, he returned home to work with his father on the farm. Registered Guernseys were an early ingredient of the farm business. In 1937 he took over the family farm and operated it until his retirement a few years ago. The farm continues today under the able management of his son, Bill.

It is very difficult to attempt to summarize his many and varied activities. A few of his outstanding accomplishments with the Guernsey cow most certainly include the development of a fine herd. Welcome Stock Farm is recognized across this state and nation. Welcome Stock Farm cattle have received many awards. The herd has been recognized several times with the Gold Star Breeder Award. Two bulls bred on the farm have been listed on the "top twenty" list for a long time. He has bred Excellent and class leading cows, in addition to an All-American produce of dam.

An excellent measure of a man's success is revealed by an examination of the responsibilities he accepts in addition to his personal business commitments. To name a few, he has served as director of his county DHIC, and of the County Extension Service; director and past president of the Capital District Guernsey Club, and Saratoga County Farm Bureau; director of the American Dairy Association and Dairy Council of New York; past master and treasurer of the local Grange, and elder in his church.

Currently he serves as president of the Saratoga County Mutual Fire Insurance Company, a company which has grown steadily under his leadership. He is an unfailing volunteer on behalf of the Saratoga Fair and serves as an honorary vice-president. He is a member of the Eastern A.I. Guernsey Sire Committee.

These are only a few of the many activities in which he has participated. Although he formally retired from the business several years ago, he continues to be active in the day-to-day activities on the farm.

When it can be said that a man is respected by his neighbors and associates and loved by his family, he has reached the top. A more loyal friend the Guernsey cow has never had than Willard H. Peck.

Milk Stool Philosophy

THE UNIQUE organization at the Handley Dairy is something to see. The father, Ralph, and three sons, David, Richard and Doug, plus the wives and kids, seem to operate automatically. Each and every one plays their part with little need for direction.

In 1956, the Handleys came out of a clear blue sky into our yard where we lived; then on Rio Grande Blvd. and inquired if they could produce milk for us. The had sold out in Pennsylvania and just headed west. I don't know to this day how they happened to come to us.

In those days, before the advent of the vegetable oil interests with their propaganda campaign to discredit butterfat as human food; there seemed to be no limit as to how much **GOLDEN GUERNSEY** milk we could sell. Thus, we were happy to get the Handleys as milk producers.

In 1972, their daughter and husband, Jordan Pareo, bought my herd and that of Grant Zartman and became producers for us, too. Both outfits have built their herds to nearly two hundred milking Guernseys.

We are proud of the Handley contribution to the dairy industry in New Mexico.

Yours, By-George

Thatchers Guernsey Dairy

John E. Marchezak Wins Outstanding Senior Award

EACH YEAR an award is presented jointly by the family of the late William R. Davey and the Penn State Dairy Science Club. In order to be eligible for this award the candidate must have a 2.5 all University average, be a senior and a member of the Dairy Science Club. The winner for 1977 is John E. Marchezak, Bentleyville, Pa., son of Mr. and Mrs. John Marchezak, Twin Brook Farms.

John was raised on a 75-cow herd Guernsey farm. At Penn State he served as president of the Dairy Science Club, ADSA representative, and chairman of the Alumni Organization Committee. John was also a member of the 1976 PSU Dairy Cattle Judging team and graduated this spring in animal industries.

He was presented with this award on May 7 at the Penn State Dairy Expo Banquet.

Lurvey–Nissenbaum

JOHN LURVEY and Pat Nissenbaum were united in marriage at the First United Presbyterian Church, Baraboo, Wisconsin, on May 21, 1977. John is the son of Lester and Millie Lurvey, Boulder View Farm and Pat is the daughter of Mr. and Mrs. Jack Nissenbaum, Baraboo. Pat is attending the University of Wisconsin, Baraboo and John is farming with his parents and brother Tom, who was also one of the ushers at the wedding.

John Lurvey placed first for fat in the 1972 National Junior Guernsey Production Contest with his cow, Valleyland Sandy, with an ME–305–2x record of 17,446 lbs. milk, 891 lbs. fat. Her actual DHIR record was 16,552 lbs. milk, 859 lbs. fat, 5-03 – 305 – 2x. John was the 1976 runner-up National Youth winner and the outstanding Guernsey Youth winner in the Midwest field area. John was active in Guernsey projects for nine years. He is currently the owner of about 15 Guernseys and in 1975 the group of three cows owned by John placed first in the 8th Annual National Junior Production Contest. These three cows had an ME–305–2x average of 17,631 lbs. milk, 751 lbs. fat.

Chat . . .

G. EDGAR HAWKER, Jr. and David E. Hawker, Frederick, Md., have built a new calf barn. It contains several individual stalls plus a pen for six or eight calves after they come out of the stalls.

Juniors in the News

New York Junior Guernsey Breeders' Annual Meeting

THE MEETING OF the junior members of The American Guernsey Cattle Club was called to order at 12:40 p.m. on April 2. In the absence of the president, Chris Ripley headed the meeting.

Various items were discussed including the National meeting to be held in Wisconsin in October; having a meeting of the junior members at the state fair; Guernsey Princess and her duties; and the possibility of having a Guernsey booth at the state fair. All members were urged to send in records for production contest.

New officers were elected and they are as follows: Chris Ripley, president; Peter Souza, vice-president; Ginny Dent, secretary.

The meeting was adjourned at 2:45 p.m. and the juniors joined the senior meeting.

Iowa 4-H Dairy Winners Named

THE 1977 IOWA 4-H dairy achievement winners were announced at the annual awards program Wednesday night, August 24, at the Iowa State Fair. The 4-H dairy judging contest winners also were announced.

Lois Rausch, Fort Atkinson (Winneshiek County), 18, a nine-year 4-H member, won the State 4-H Guernsey Dairy Breed Award. She was a delegate to the Washington, D.C., citizenship shortcourse and received county awards in photography, safety, dairy, veterinary science, poultry and showmanship projects. She was high individual judge at the 1976 Iowa State Fair and on the second-place team. Lois is the daughter of Mr. and Mrs. Melvin Rausch.

Iowa dairy breed groups also presented awards to 4-H members who completed outstanding work with their dairy projects. The Guernsey award, donated by the Iowa Guernsey Breeders' Association, was won by Douglas Dannen, Melbourne (Marshall County), 18, eight-year 4-H member. Douglas has earned county dairy award and dairy showmanship award, participated in dairy judging, and has served on county and area 4-H councils. His parents are Mr. and Mrs. George E. Dannen.

Christel Ripley, Cortland, N.Y., and Jeff Harding, Brookville, competing for senior showmanship honors at the Pennsylvania Junior Picnic.

Pennsylvania Guernsey Queen contestants, left to right: Alisa Marie Fava, Scenery Hill; Debra Crider, Nottingham, the new queen; Carolyn Cannon, Sharon, and Denise K. Andrien, West Chester.

Pennsylvania Junior Picnic

THE PENNSYLVANIA Junior Picnic was held on June 11, beginning with a showmanship contest at the dairy barns of Penn State. There were two junior and two senior classes with the top three in each class competing for winner in the division. Junior winner was Renee Fava, Scenery Hill, and the senior winner was Christel Ripley, Cortland, New York. The showmanship was followed by a picnic lunch with milk and ice cream furnished. The Guernsey Queen Contest after lunch featured Alisa Marie Fava, Scenery Hill, Debra Crider, Nottingham, Denise K. Andrien, West Chester, and Carolyn Cannon, Sharon. Debra Crider is the new Pennsylvania Guernsey Queen and will be representing Pennsylvania at the 100th Annual Meeting of The American Guernsey Cattle Club in Madison, Wisconsin. There was a short business meeting of the Pennsylvania Junior G.B.A. led by President Jeff Harding, Brookville. The Juniors are selling raffle tickets on a calf donated by Mrs. Eugenia C. Madeira, Berwyn, to finance their queen's trip and to help with the expenses of other Juniors who will be attending.

The educational part of the day's program was a tour of the Entomology Lab, Armsby Calorimeter, and Milk Testing Lab. The last event the Juniors enjoyed was swimming in the outdoor pool.

About 40 Juniors plus accompanying adults attended the Junior Picnic. There were guests from New York and New Hampshire. All Juniors received a Guernsey Centennial license plate from The American Guernsey Cattle Club.

SETH, SCOTT AND SUZANNE Spencer, the sons and daughter of Solon and Susan Spencer, Spencer Guernsey Farm, 2835 S.E. Palmquist Road, Gresham, Ore., recently sold over $1,400 worth of hogs at 4-H Livestock Sale, Multnomah County, Oregon Fair. They plan to invest this money in registered Guernsey heifers.

Debra Crider 1977 Pennsylvania Guernsey Queen

THE NEW Pennsylvania Guernsey Queen was selected at a Junior Guernsey Breeders' Meeting and Picnic held at State College, Saturday, June 11.

Debbie is the daughter of Fred and Evelyn Crider, the operators of Fre-Lyn Farm, Nottingham. She will receive an all expense-paid trip to The American Guernsey Cattle Club Annual Meeting in Madison, Wis., in October to compete in the National Guernsey Queen Contest.

Debbie is a sophomore at Houghton College, New York, majoring in premed and would like to be accepted at Hershey Medical Center. She has been in the 4-H Club for 10 years and owns five Guernseys. She is vice-president of the Pennsylvania Junior G.B.A.; has participated in a Colorado exchange trip, and works as a guide at the Robert Fulton birthplace.

An ardent supporter of Guernseys and a very enthusiastic 4-H Club member and milk booster, Debbie entered the Lancaster County Dairy Princess Contest in 1975 and was voted Miss Congeniality.

Debra Crider

The home and part of the herd owned by the Cronins in Jane Lew, West Virginia. The home was completed in 1904 with all of the lumber coming from the farm.

Stephen Cronin To Receive American Farmer Degree At The National FFA Convention

STEPHEN CRONIN will receive the American Farmer Degree, highest award presented nationally by FFA in special ceremonies to be held November 11, National FFA Convention, Kansas City.

Steve is the son of Mr. and Mrs. Richard Cronin, Cronin Guernsey Farms, R. 1, Jane Lew, West Virginia. He is currently farming in partnership with his parents. He has earned the American Farmer Degree on the basis of supervised farming program and leadership activities. He has shown dairy cattle at the state Dairy Show, West Virginia State Fair and at Eastern Regional shows. He is presently serving as president of the newly-formed FFA Alumni Association.

As an American Farmer Degree recipient, he will be presented a gold key and certificate by the National FFA organization. Recipients who attend the convention also receive a check from the national foundation to help pay their travel expenses.

To qualify for the degree, FFA members must have advanced through a system of degrees unique to the FFA organization. FFA members begin as greenhands and after one year of membership may be advanced to the degree of Chapter Farmer.

The third degree, that of State Farmer, is presented by the state FFA association to no more than two percent of the state's membership in any one year. Only students who have earned the State Farmer Degree are eligible for the American Farmer Degree.

The national FFA convention is held annually and is conducted entirely by student FFA members all between the ages of 14 and 21. Six national FFA officers take charge of all business sessions and 119 official delegates represent the membership in voting on all issues of business.

In addition to Cronin, Lewis County FFA members George Butcher, John Reel, Arthur Ruble and Billy Rowe will travel to the November convention. FFA advisor Paul K. Silcott will accompany the group.

Paul K. Silcott, FFA advisor, left, seated with Steve Cronin and his father Richard Cronin.

Meet the 1977 Oregon Guernsey Queen

HI! I AM Linda Jansen, 20, the daughter of Wilbur and Irene Jansen, Wil-Rene Farm, Forest Grove. I am living on a 180-acre dairy farm with my family milking 60 registered Guernseys. Guernseys have been a big part of my life since I was old enough to walk. My farm chores have consisted of feeding the calves and cows, cleaning the barn, milking the cows, and helping with the harvesting.

During 10 years of 4-H dairy club work, I exhibited my registered Guernseys at the Washington County Fair, Oregon State Fair, Pacific International, and the National Guernsey Show, Puyallup, Wash., bringing home many high honors in showmanship, dairy judging and breed class divisions. At this time I have one registered Guernsey. Being a Junior member of the Oregon Guernsey Cattle Club enabled me to be the first recipient of the Top Dollar Two-Year-Old Cow Award in 1976. I am also a Junior member of The American Guernsey Cattle Club.

In June of 1975, I graduated from Forest Grove High School, scholastically ranking in the top 10 percent of my senior class. I enjoyed being involved in such activities as: editor of the school yearbook, vice-president of the Pep Club, secretary of Girl's League, secretary of my senior class, and member of the school choir, honor society and student government. At the end of the year, I was voted by my fellow classmates to be the Forest Grove High School's Girl-of-the-Year.

Since graduation, I have been employed at the Maple Street Clinic, Forest Grove, as a computerized billing operator for 10 osteopathic doctors.

During my spare time I enjoy such hobbies as square dancing, tennis, fishing, cooking, sewing, calligraphy and camping.

Linda Jansen

Butter Is Still Best!

RED LOBSTER Restaurants, a division of General Foods, wondered some time back why customers in the northern part of the United States were not returning more often. Comment cards on the tables were filled out by many customers and one reason for not returning stood out – the restaurants served margarine instead of butter. So management conducted an experiment with 21 of the restaurants in the north.

Butter was substituted for margarine and so advertised on the menus. Customer response was great. Instead of eating once or twice a year in the restaurants, customers began coming back on a monthly and even weekly basis. Just goes to show that many people do recognize quality and do prefer butter.

"DEBBY DEBROAH" – AN EXCELLENT "DARI FAYVOR" IS NATIONAL CLASS LEADER FIRST FOR MILK AS A TWO-YEAR-OLD

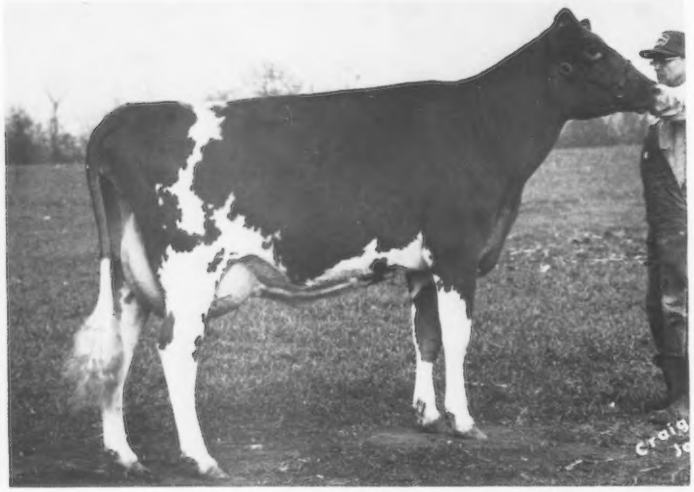

Cloe Acres Debby Debroah

***22,240–812–2-06DHIR–305–2x**
NATIONAL CLASS LEADER – 1ST MILK
USDA 5/77 – +1,188MILK, +39Fat, 34% RPT

CLOE ACRES DEBBY DEBROAH (E-90.0 in 1977) was bred by Don H. Cloe, Bentonville, Ark., and is owned jointly by Don Cloe and Lee and John Housley, Ridgeway Farm, Riceville, Tennessee. She was first two-year-old, Tennessee State Fair, fourth at National Guernsey Show, Madison, Wisconsin, 1976.

"Debby Debroah" is sired by Housleys Dari Fayvor, USDA 5/77 – 1,083 daughters, 375 herds, Pred. Diff. +626 lbs. milk, +31 lbs. fat, 98% rpt. "Dari Fayvor" is also the sire of Plateaco Fayvor Daisy (E–92.5), All-American 2-year-old, 1975; Reserve All-American 3-year-old, 1976, owned jointly by the Housleys and University of Wisconsin, Platteville, Wisconsin. "Daisy" just recently made a national class leading record, first for milk, second for fat, *30,930 lbs. milk, *1,310 lbs. fat, 3-07DHIR – 365 – 2x. Both national class leaders are by Housleys Dari Fayvor, at ABS, he by Western Glow Darimost out of Fox Run AFC Faye (E–95.5), All-American aged cow, 1969; USDA 1/77 – 6 lactations total 193,823 lbs. milk, 9,319 lbs. fat, 2,708 days – 2x, Cow Index +2,297 lbs. milk, +112 lbs. fat, 46% rpt.

"Debby Debroah" is out of a daughter of Henslee Farms V Fame (the Excellent "Virtue" family) and she is out of a "Nance" daughter that is out of a daughter of Margendell His Majesty.

Sire: Housleys Dari Fayvor
S.: Western Glow Darimost
D.: Fox Run AFC Faye
Dam: Win Meadow Fame Debby
S.: Henslee Farms V Fame
D.: Win Meadow Nance Starlight
Breeder: Don H. Cloe, Bentonville, Ark.
Owner: John Housley, Riceville, Tenn. & Don H. Cloe, Bentonville, Ark.
Born: Jan. 5, 1974. Calved: July 12, 1976
Supervised by University of Tennessee, Knoxville, Tenn.

DAN BA LEE D E JEWEL
(77—D-77)
23630—914—4-08—DHIR—365—2x
4th Milk Production
USDA 5/77: +1476M, +41F, 42% Rpt.
Third Consecutive Class Leader Record

Sire: Sande Hill Double Emory
S.: Norgerts Royal Nance
D.: Shawnee Pridetta
Dam: Hill Haven K Joyce
S.: Northern Admirals Kip
D.: Hill Haven Queen Julianna
B. & O.: Mr. & Mrs. Daniel W. Baker & Family, Middletown, Ind.
Born: Sept. 2, 1971. Calved: May 23, 1976
Supervised by Purdue University, Lafayette, Ind.

HAPPY HILL AFC LORNA
(76—VG-89)
22200—1021—3-11—DHIR—305—2x
5th Milk Production
3rd Fat Production
USDA 5/77: +930M, +35F, 40% Rpt.

Sire: Applebrook Fames Corporal
S.: Henslee Farms V Fame
D.: Applebrook Prediction Carla
Dam: Happy Hill Dazzler Lorna
S.: Duchess Jolly Dazzler
D.: Happy Hill Du Lou
B. & O.: James K. Heidrich, Cincinnati, Ohio
Born: Sept. 6, 1972. Calved: Aug. 14, 1976
Supervised by Ohio State University, Columbus, Ohio

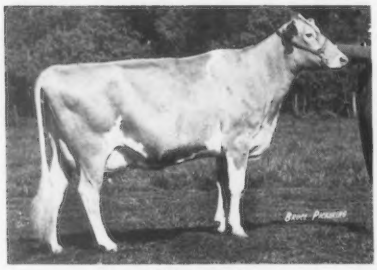

Happy Hill AFC Lorna

A "SAM" DAUGHTER MAKES A NATIONAL CLASS LEADING RECORD FOR MELVIN AND TONY WHITE

Overland Hill Sams Debbie

***17,640–*832–1-08–DHIR–305–2x**
NATIONAL CLASS LEADER–1ST MILK, 1ST FAT
USDA 5/77: +1,686 Milk, +74 Fat, 21% Rpt.

OVERLAND HILL SAMS DEBBIE, bred and owned by Melvin White, College Grove, Tenn., is the new national class leader, first for milk, first for fat, with *17,640 lbs. milk, *832 lbs. fat, 1-08DHIR – 305 – 2x. "DEBBIE" is sired by Lyrene Radar Sam, USDA Summary 1/77 – 11 daughters in the Overland Hill herd, Pred. Diff. +169 lbs. milk, +2 lbs. fat, 19% rpt. "Sam" is by Lyrene Chums Radar, USDA 5/76 – 11 daughters, 7 herds average 11,722 lbs. milk, 530 lbs. fat, Pred. Diff. +369 lbs. milk, +10 lbs. fat, 36% rpt. "Chums Radar" is by Ansmil Champion Chum, USDA Summary 5/76 – 516 daughters, 168 herds, Pred. Diff. +595 lbs. milk -13 lbs. fat, 95% rpt., and out of Hominy Hill Beauty Rosebud (VG) Reserve Champion, N.J., 1965, Reserve All-American 2-year-old, 1965; sold in 1966 for $3,600, 14,090 – 685 – 3-04 – DHIR – 305 – 2x.

"Sams Debbie" is out of Crum Elbow Dari Design, a daughter of Western Glow Darimost that is out of a daughter of Norgerts Royal Nance.

Sire: Lyrene Radar Sam
S.: Lyrene Chums Radar
D.: Lyrene Princes Sage
Dam: Crum Elbow Dari Design
S.: Western Glow Darimost
D.: Crum Elbow N Diane
B. & O.: Melvin White, College Grove, Tenn.
Born: Nov. 24, 1974. Calved: Aug. 23, 1976
Supervised by University of Tennessee, Knoxville, Tenn.

ROZELYN P JEWEL
12880—726—1-11—DHIR—304—2x
6th Fat Production

Sire: Western Glow Wistar Premier
S.: Lyrene Myras Wistar
D.: J L Princess
Dam: Beetchenow Farms Judys Jerry
S.: Western Glow Darimost
D.: Beetchenow Farms Prides Judy
Breeder: Edward K. Beetchenow, Monroe, Wash.
Owner: Rozelyn Farm, Lynden, Wash.
Born: Sept. 8, 1974. Calved: Aug. 20, 1976
Supervised by Washington State DHIA, Burlington, Wash.

MOJUD C DEBBIE
16140—848—2-10—DHIR—305—2x
Tied 10th Fat Production

Sire: Housleys J Champion
S.: Guernsey Land Faithfulls Janus
D.: Housleys B B Bubbles
Dam: Mecca Rose Hugos Daisy
S.: Wyno Saints Hugo
D.: Walnut Grove Maxim Pan Daisy
Breeder: Judson C. Davis, Neeses, S.C.
Owner: Steve L. Lovelace, Orangeburg, S.C.
Born: Oct. 10, 1973. Calved: Aug. 26, 1976
Supervised by Clemson University, Clemson, S. C.

Guernsey Cooperation . . .

(Continued from page 483)

ings, early morning and late night telephone calls, and dozens of other excuses, by pulling together for their common goals. The folks at East Side Jersey Dairy are happy because they are getting their supply of Golden Guernsey Milk on a regular schedule.

Members of Central Indiana Guernsey Breeders have once again demonstrated that a market can be sustained when collective effort and desire are applied to a business objective – their own business!

The trucking company is happy, and the producers are happy. Even I am happy. This morning as I combed my hair, I found two black ones that this episode in the life of a fieldman didn't get! I sincerely hope I can keep them for a long time!

(The author is an American Guernsey Cattle Club field representative for the area of Indiana, Illinois, Kentucky and Tennessee.)

Chat . . .

CHRIS SKAAR, operator and owner of Pine Ridge Guernsey Farm, Hayward, Minn., recently underwent surgery to correct an injury that had caused him much pain to one of his knees. He is in a cast from thigh to ankle. Latest report tells of him hobbling around on crutches and coming along fine. His family and friends took care of the Guernsey herd and the summer work which Chris and his wife, Kay, appreciated.

NEW RESERVED PREFIXES

The herd prefixes listed below have recently been reserved for the exclusive use of the owner in naming his registered Guernseys.

PREFIX	RESERVED FOR
Cantagree	Fred Griffith, Ridgefield, Washington
Colony Hill	Maynard M. Thompson, Mount Vernon Washington
Diamond B	Bill Andrade, Sacramento, California
Glastondairy	Dennis E. & Joyce E. Buttner, New Plymouth, Ohio
Jonbon	John H. & Johnny Bonnette, Orangeburg, South Carolina
Maegog	Stuart E. Gadvois, Colchester, Connecticut
Middle Ground	Edgar L. Davis, Jr., Earleville, Maryland
Misty Farms	Mike Bettencourt, Hilmar, California
Misty Morning	Mr. & Mrs. Stephen Erk & Family, Greensfork, Indiana
Moonlite	Dale R. Moon, Livingston, Wisconsin
Morning Glory	Raymond & Bridget Pieper & Family, New Prague, Minnesota
Praree	Richard L. McGehee, Marshfield, Missouri
Rae Dawn	Gary W. & JoAnne Crowe, Barron, Wisconsin
Rich Ka	Richard DeVore, Wilton, Iowa
Rolling R	P. Phillip Rankin, Sr., Buffalo, Missouri
Sunnyvale	Mark Zielsdorf, Black River Falls, Wisconsin
Sycamore Ridge	John J. Horton, Bolivar, Missouri
Tru Lan	Trudy Krohnberg, Blooming Prairie, Minnesota
Vista Alta	James Polcen & Family, Northfield, Ohio

A herd prefix will be reserved upon request, providing the name has not been previously used by another breeder. The fee is $10.00 except no fee is required for the reservation of a prefix by a Junior member of The American Guernsey Cattle Club. Write the Herd Register Division for an application to reserve a prefix.

Unless you reserve a prefix, you have no assurance it will not be used by someone else.

Herds Classified in Western Pennsylvania
May 22 – 27, 1977
(John Blyholder)

Owner	EX	VG	D	A	F	P	Total
Aiken, Paul Middlesex		4	9	3			16
Celestine, A.J. & James Scenery Hill		34	10				44
Dixon, James F. Sharpsville		9	19	3			31
Ekey, Donald Russell		8	9				17
Fava Brothers Scenery Hill	2	16	20	2			40
Ferris, Joseph New Wilmington	1	22	16	2			41
Furry, Galen New Enterprise		33	21	8			62
Glad Run Farm, Inc. Enon Valley		7	26	6			39
Harding, Janet Brookville	1	13	1	1			16
Kunz, Paul & John Centerville		17	20	4	1		42
Marchezak, John Bentleyville	1	15	8				24
McDonald, Ned & Virgie Imler		8	3				11
Morrow, John B. Tyrone		13	21	2			36
Orner, A.L. Rockton		8	8				16
Reed, Clair L. Slippery Rock		12	24	2			38
Smith, Robert Bedford		10	6				16
Snider, Bernard New Enterprise	2	17	11				30
Yaple, William Houtzdale	1	21	24	3			49
Wardell, Clifton Brookville		1					1
	8	268	256	36	1		569

ARTIFICIAL INSEMINATION REQUIREMENTS FOR GUERNSEYS

AS FIRST reported in the February 1977 issue of the Guernsey Breeders' Journal, The American Guernsey Cattle Club adopted the following requirements for approval of applications for registration of Guernseys resulting from artificial insemination. These requirements became effective January 1, 1977.

1. Blood-Typing

(a) Any registered Guernsey bull from which semen is frozen must be blood-typed along with his living unblood-typed parents at the expense of the owner or lessee.
(b) Blood-typing to be acceptable must be conducted at a laboratory approved by and operating under Agreement with the National Socity of Livestock Record Associations of which the Club is a member.
(c) Blood-typing fees are payable to the Club for administering, recording, and maintaining such data.
(The fee to blood-type a Guernsey bull is $35.00 and to blood-type a female Guernsey, the fee is $20.00. Forms and instructions for blood-typing should be requested from the Herd Register Department.)
(d) If in the opinion of the Club there is a question of parentage as represented by the application for registry, the offspring in question must be blood-typed with the dam and the results of blood-typing by the designated laboratory in all matters of identification and parentage will be accepted as official.

2. Listing Bulls

A registered Guernsey bull from which semen has been collected and used for the artificial insemination of dairy cows must be Listed with the Club by the owner of lessee before the resulting offspring are eligible for registration.
Compliance of essential Listing shall consist of:
(a) The A.I. business immediately sending a Semen Freezing Report to the Club of any registered Guernsey bull from which semen is collected for the first time.
(b) The name and registration number given on the Semen Freezing Report must agree with the name and registration number recorded in the Club records to avoid the assumption of mislabeling.
(c) The owner or lessee at time of first collection is responsible for having the bull blood-typed with his living unblood-typed parents to verify parentage.
This procedure is initiated by contacting the Club for proper forms and instructions.
(d) The Listing procedure is completed when a one-time listing fee of $30.00 is paid to the Club prior to accepting Applications for Registration of offspring resulting from artificial insemination.

3. Semen Identification

Positive identification of semen is essential for accuracy of records to register the resulting offspring. The breeder submitting the application is responsible for proof of identification of semen used to produce the offspring for which application is being made.

(a) Acceptable identification requirements for each breeding unit (i.e., ampules, straws, etc.) of semen used is considered as follows:

(1) The name and number of the bull as registered in the records of the Club
(2) Collection code
(3) Stud code
(4) Breed code

(b) When a Sales Invoice or Bill of Sale is accepted by a purchaser of frozen semen as substantiating evidence of ownership of the semen, the Sales Invoice or Bill of Sale should include the following in addition to the semen identification under (a) above:

(1) Name and address of the seller
(2) Name and address of purchaser
(3) Date of purchase
(4) Number and type of individual breeding units

4. Registration Procedure

Each Application for Registration must be submitted with one of the following conditions to be considered for registry when the sire and dam are not owned by the same person at time of breeding:

(a) An acceptable breeding receipt issued by an Employed or Affiliated Technician of a recognized A.I. business may accompany the application. This breeding receipt must include the following data:

(1) Breed, name and registration number of cow, **or**
(2) Breed, name and positive identification for a cow eligible to register such as tattoo or sketch of color markings.
(3) Owner's name and address
(4) Name of bull and registration number
(5) Bull code including stud code and breed code
(6) Collection code
(7) Service number
(8) Date of breeding
(9) Previous service information
(10) Inseminator's signature

(b) In lieu of a breeding receipt the owner may certify to accepting full responsibility for any damages resulting from inaccurate breeding information as specified by the Club.

NOTE: Multiple animal breeding receipts are not acceptable as an individual breeding receipt as specified in (a) above.

Register Your February Calves Now

Before They Reach 8 Months Of Age

Early Registration Saves You Money

REGISTRATION FEES

Age of Animal	Females AGCC Members	Females Non-Members	Males AGCC Members	Males Non-Members
Under 8 months	$ 7.50	$ 8.50	$15.00	$17.00
8 to 12 months	9.50	10.50	19.00	21.00
12 to 24 months	18.50	19.50	37.00	39.00
Over 24 months	26.50	27.50	53.00	55.00

TAKE A DAY AWAY... ...ON YOUR WAY TO EXPO.

WORLD DAIRY HOLIDAY

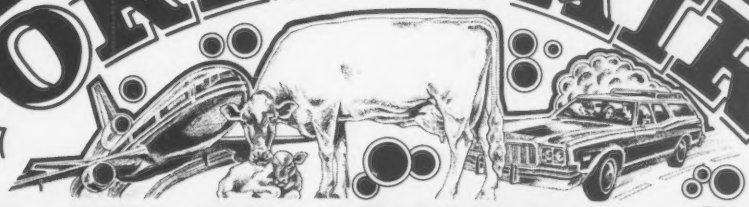

OPEN HOUSE

Examine Curtiss' modern production facilities; inspect the world's leading dairy bulls.

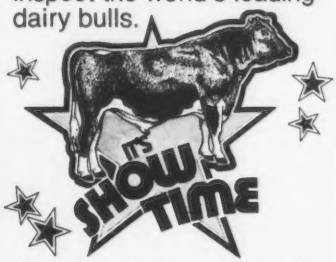

Colorful review of World's Greatest Holstein Sire: Paclamar Astronaut; and viewing of many outstanding Curtiss sires.

BELL-RINGER SPECIALS

Sales specials throughout the day—tremendous savings if you're there.

OCT. 5

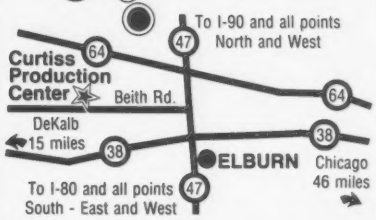

Curtiss Breeding Service

SEARLE Division of Searle Agriculture Inc.
312-639-2141 • Cary, IL 60013

FUN-FILLED AND FOOD TOO!

Full afternoon and evening of dairy business & good fellowship, entertainment, food and refreshments.

fabulous **JODY MILLER** Grammy award-winning country singer & TV personality headlines two prime-time live performances.

Starts at 2:00 p.m. Wednesday, October 5
Curtiss Production Center
Elburn, Illinois

GOOD TIME! See You There.

BREEDING CATTLE FOR YOUR NEXT GENERATION

CURTISS

W. Clark Fleming, Jr.

W. CLARK FLEMING, JR., age 69, Virginia Beach, Va., passed away September 1, 1977. He was born in Greensboro, N.C. and reared on Paramount Guernsey Farm, owned by his father.

Clark devoted a lifetime to serving the dairy industry and he was active in local, state and national affairs. He and his father purchased their first Guernsey bull in 1918 and they developed the first DHIA herd, for any breed in North Carolina, with a 400-pound average. Clark ran the home farm and made the first 700-pound record ever completed by a Guernsey in North Carolina.

In 1920–1930 he showed cattle for Klondike and Quail Roost. In 1934 he became manager at Butler Island Plantation, where he remained until 1939, at which time the herd was sold to Dinsmore. Following a year as manager at Dinsmore he went to Eleuthera, Ltd., Bahama, Austin T. Levy, owner, where he remained until 1943. In 1943 he went to Apaloka, Fla., where they milked 400 grades. In 1944 he became manager at Bayville Farms, and in 1960, upon the death of Mr. C.F. Burroughs, he became president of the organization.

In addition to his wide experience in all phases of the dairy industry Clark was active in many civic and business organizations. He was a director of the Virginia Beach branch of the Virginia National Bank, the Virginia Beach Chamber of Commerce, ADA of Virginia, Virginia G.B.A. and The American Guernsey Cattle Club, 1967–1972. He became a member of The American Guernsey Cattle Club in 1954. He served as vice-chairman of the Dairy Council of Tidewater, a member of the Agricultural Committee of Virginia Beach and Norfolk, member of the Chamber of Commerce and past president. He was chairman of the Type Committee of The American Guernsey Cattle Club; on the approved list of judges, and a member of the advisory committee to the School of Agriculture at Virginia Polytechnic Institute. He represented the Guernsey breed in the Purebred Dairy Cattle Association.

Clark wrote numerous articles for dairy publications including the Guernsey Breeders' Journal. He was sought after as a speaker at Guernsey events and well-known for his ability as a storyteller.

He had the rare talents of being an excellent farmer, a keen cowman, and a great promoter. His contributions to the breed and to the dairy industry will long be remembered.

He is survived by his wife Olive (Stebbins) Fleming, Virginia Beach; three brothers, Jack and Hubert, McLeansville, N.C., and Harry, Statesville, N.C.; two sisters, Mildred Bray, McLeansville, and Margaret Price, West Palm Beach, Florida.

W. Clark Fleming, Jr.

In lieu of flowers, contributions may be made to the Cancer Society.

O. T. Fowler

O. T. FOWLER, age 87, who traded, farmed and built in Forsyth and Surry Counties for more than 65 years, died August 25, at his home in Pfafftown, N.C., after a heart attack. He was born July 27, 1890 near Pilot Mountain, and was the son of William Oliver and Mary Emma Brown Fowler.

Mr. Fowler was owner of Grandview Guernsey Farm, established in 1943, and president of at least seven companies during his lifetime. He was president of Fowler-Jones Construction Co. at the time of his death. He became a member of The American Guernsey Cattle Club in 1951. In 1967 he was Honoree at the North Carolina G.B.A. Annual Meeting. The presentation to Mr. Fowler was made by Alfred Brown, Concord, N.C., who stated he had "traveled with Mr. O.T. and had learned to respect his judgment, abilities, and untiring efforts to accomplish a goal."

Alfred M. Brown, right, presenting Certificate of Honor at the North Carolina meeting to O. T. Fowler, Grand View Guernsey Farm, Pfafftown. Standing with Mr. Fowler to receive the honor is his daughter, Mrs. Irene Gambill.

Fowler-Jones built the city's first federal housing project, Happy Hill. It constructed the first building at Bowman Gray School of Medicine, the City–County Public Library and several buildings at Wake Forest University. The company began in the early '20s in Pilot Mountain when Fowler and C.E. Jones formed a partnership. In 1933, when he moved to Winston-Salem, Fowler and R.E.L. Morefield acquired the Chevrolet dealership there. Fowler was its president until 1975.

O.T. Fowler married Daisy Ashburn in 1907. He entered the sawmill business, later became a mule trader and, when he built his own house in Pilot Mountain, decided to go into the construction business.

He was a salesman at a lumber yard and, in 1937, opened Grandview Horse Farm, where he bred and trained show horses. At one time, the farm had as many as 75 horses. Later, he began raising cattle. His Guernsey dairy cattle won trophies at the shows and two of his cows were among the top 10 Guernsey producers in the nation.

Fowler developed Grandview as a residential subdivision and built a golf course there. He once said that the same sound, fundamental, flexible principles will work in everything he did.

Mr. Fowler was one of the originators of Nybor Corporation and had been an officer in that corporation since it was founded in 1952. He was a strong and active Methodist and helped to rebuild his home church in Stokes County, Mt. Zion United Methodist Church. He was instrumental in the construction of New Maple Springs United Methodist Church on Reynolds Road, an honorary member of the Winston-Salem Lions Club, the Pfafftown Jaycees, and a member of the North Carolina Guernsey Breeders' Association.

He is survived by his wife Daisy Fowler, Pfafftown; five daughters, Mrs. Zeb V. Gambill, Pfafftown, Mrs. Paul Johnson, Green Meadows Acres, Mrs. Glenn A. Jones, Pfafftown, Mrs. Albert Macklin, Raleigh, and Mrs. John A. Lindsay, High Point; two sons, O.F. Fowler, Winston-Salem, and O.T. Fowler, Jr., Green Meadows Acres; 14 grandchildren; 13 great-grandchildren; two sisters, Mrs. Lillie Mays, Winston-Salem, and Mrs. Allen Pritchard of Florida; a half sister, Mrs. Mack Alspaugh, Winston-Salem, and one brother, Charles R. Fowler, Pilot Mountain.

Pacific Northwest Directory

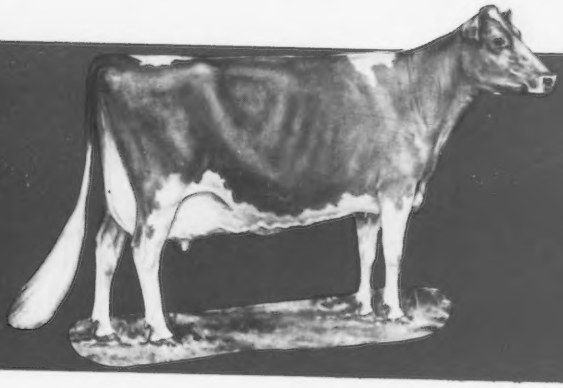

1977

MAJESTIC MOUNT RAINIER, WASHINGTON

Plan To Visit Our Guernsey Herds

Our "BUNNY" Family

She is a full sister to "BANNER" and dam of 5 daughters in our herd

FOUNDATION OF FAMILY

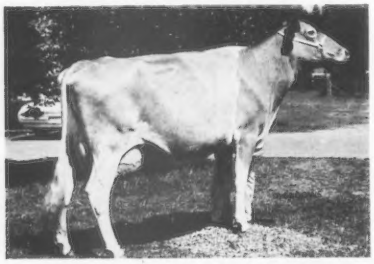

OLYMPIC VIEW A BUNNY (E 5 TIMES)
15850–762–4-11DHIR–305–2x
14380–751–6-05DHIR–305–2x
12860–666–8-08DHIR–305–2x

DAM OF "BUNNY"

BUTTERFLY N (E 4 TIMES – 92.0)
17000–741–Jr3DHIR–365–2x
15420–731–Sr4DHIR–365–2x
16280–754–6DHIR–365–2x
14360–603–8DHIR–305–2x

"BUNNY" is a full sister to our foundation sire – **OLYMPIC VIEW A BANNER,** USDA 1/77 – 208 daughters, 52 herds, average 12673 – 583 – ME – **PRED. DIFF. +1161 LBS. MILK,** +38 lbs. fat, 86% rpt.

A "BUNNY" DAUGHTER – ALL AMERICAN SENIOR YEARLING, 1975

OLYMPIC VIEW W BOUNTIFUL (VG)
Reserve A-A Heifer Calf, 1974
A-A Senior Yearling, 1975
9710–523–2-06DHIR–305–2x
Sire: Lyrene Myras Wistar

IN ADDITION TO THE DAUGHTER PICTURED – "BUNNY" IS THE DAM OF –

Olympic View S Balerina (VG)
Born 11/30/67. She is by Olympic View A Superior, a double cross to Hominy Hill Adrian + the Butterfly N family.
12320–571–5-07DHIR–305–2x
12710–594–4-06DHIR–305–2x
10900–514–3-05DHIR–305–2x
11280–516–2-06DHIR–305–2x

Olympic View Top Bea
Born 10/3/74. Sire: Gayoso View Top Command.
*Olympic View T H Butterfly
Born 1/2/76
*Olympic View T H Bunny
Born March 1977
*Full sisters by Clovelly Top Hornet

Our "FLIRT" Family

An EXCELLENT "Banner"

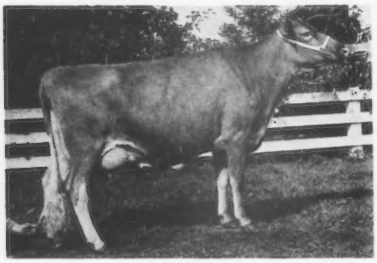

OLYMPIC VIEW B FLIRT (E)
14100–852–6-09DHIR–305–2x
13920–770–5-08DHIR–305–2x
12340–717–4-06DHIR–305–2x

Two "DARIMOST" Daughters Of "FLIRT"

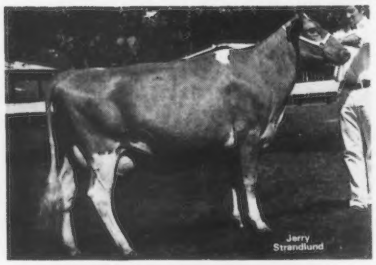

OLYMPIC VIEW D FATAMINA
Born 9/14/72–(VG–88)
10340–480–2-04DHIR–305–2x
12570–662–3-06DHIR–305–2x
1st 3-Year-Old, PNE, 3rd National, 1976.
Third 4-Year-Old, Evergreen Classic, 1977.

OLYMPIC VIEW D FANTASTIC
Born 9/19/73–(VG–85)
9090–473–2-07DHIR–305–2x
First 2-Year-Old, Res. Gr. Ch. PNE, Second National Jr. Show, Puyallup and Evergreen Classic, 1976. HM Jr. A-A 2-Year-Old, 1976. Fourth 3-Year-Old, Evergreen Classic, 1977.

"FLIRT" is a maternal sister to **Olympic View C Flora (VG),** 13180–640–3-07DHIR–305–2x; **Olympic View C Floy (E–91)** 13920 – 650 – 4-07DHIR – 305 – 2x. **A full sister to "FLIRT," Olympic View B Fantasy,** sold as an open heifer in the 1975 National Heifer Sale to Andrew P. Stewart, Belle Vernon, Pa. for $1,575. **"Fantasy"** is a full sister to **Olympic View B Flirt,** 14100 – 852 – 6-09DHIR – 305 – 2x; 13920 – 770 – 5-08DHIR – 305 – 2x. Second 3-Year-Old, National, 1972. Member of Res. A-A Sr. Get, 1972. **"B Flirt"** is a maternal sister to **Olympic View P Follie,** (VG) 1st Jr. Yr., National, 1973; 13990 – 649 – 4-01DHIR – 365 – 2x, pending.

Myron W. "Mike" Lancaster
Rt. 3, Box 170
Sequim, Wash. 98382
Tel. 206–683-4879

Andy Lancaster, Herdsman
OLYMPIC VIEW FARM
5 miles NW of Sequim.

Our "LUCKY LEE" Family

FOUNDATION OF THIS FAMILY . . .

4th HIGHEST LIVING COW OF THE BREED FOR MILK

AND STILL GOING STRONG!

GRAYSMARSH NOBLE LUCKY LEE

12 lactations total 187,440 lbs. milk, 8,212 lbs. fat, 4,265 days

A Son And A Maternal Grandson Are In Service

The Son . . . OLYMPIC VIEW B LUCKY . . . Born 4/27/74

Sire: Olympic View B Maverick, USDA 5/77–78 daughters, 17 herds, average 13206 lbs. milk, 629 lbs. fat, Pred. Diff. +947 lbs. milk, +42 lbs. fat, 65% rpt.

TWO MAVERICK DAUGHTERS

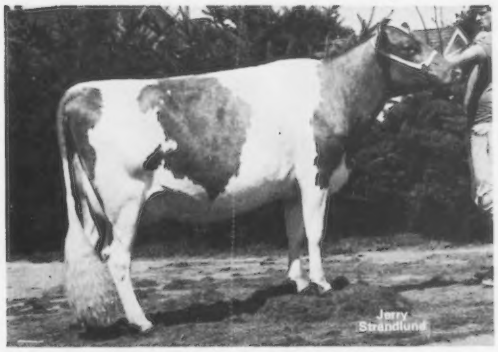

OLYMPIC VIEW M BRETTA (VG–88)
12070–570–2-04DHIR–305–2x

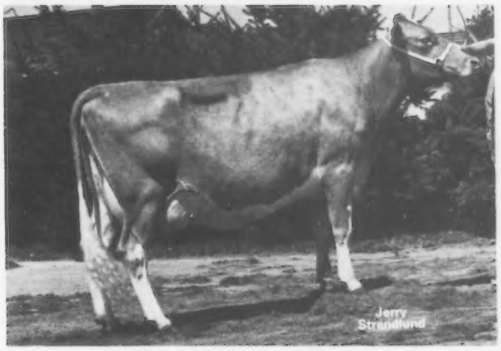

OLYMPIC VIEW M CLEO (VG–89)
10810–522–2-04DHIR–305–2x

WE ARE BREEDING TO "MAVERICK" WHEREVER POSSIBLE!
SEE BACK COVER OF THIS DIRECTORY FOR 3 MORE "MAVERICK" DAUGHTERS

The "MAVERICK" Daughters Like To Work – **They Milk! Reports keep coming in from breeders on how they like their "MAVERICK" daughters.**

The Maternal Grandson . . . OLYMPIC VIEW B LIBERTY – Born 5/31/75

Sire: Olympic View B Banner – see opposite page for his latest summary – "Banner" is a full brother to "BUNNY" – pictured on opposite page.
Dam: Olympic View S Lucky Lou, Excellent twice, 15200 – 680 – 5-08DHIR – 305 – 2x, 13450 – 648 – 4-08DHIR – 305 – 2x, 14100 – 675 – 3-08DHIR – 305 – 2x, 16499 – 810 – 6-10DHIR – 305 – 2x.
Sire: Olympic View A Superior (the Butterfly N family – see picture on opposite page)
Dam: Graysmarsh Noble Lucky Lee (see above)

25 BRED TO "LIBERTY"

More From The "LUCKY LEE" Family

OLYMPIC VIEW D LOU ANN (VG–87) Born 12/10/72; 10320 – 507 – 2-05DHIR – 305 – 2x. A "Darimost" out of "Lucky Lee"

OLYMPIC VIEW M LIBERTY, Born 10/27/75. A full brother to **Olympic View B Lucky** (featured above). **"LIBERTY"** is owned by Copper State Dairy, Wellton, Arizona.

Myron W. "Mike" Lancaster
Rt. 3, Box 170
Sequim, Wash. 98382
Tel. 206–683-4879

Andy Lancaster, Herdsman
OLYMPIC VIEW FARM
5 miles NW of Sequim.

A "Wistar" Out Of "Janet"

We're Counting On This Bull — **25 DAUGHTERS ALREADY IN OUR HERD**

OLYMPIC VIEW JAMAICA — Born 12/4/73

A SON OF OUR FAMILY FAVORITE – SHE IS THE GREATEST

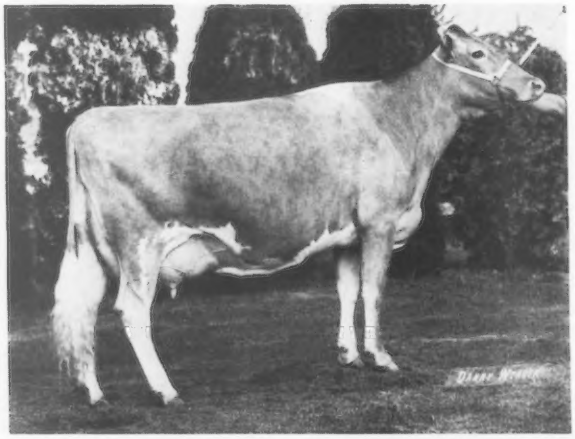

GRAYSMARSH B JANET – E 3 TIMES – 92.5 in 1976
14370–743–6-04DHIR–305–2x
14500–771–4-09DHIR–305–2x
16020–859–4-09DHIA–365–2x

HM All-American as a 2 and 3-Year-Old, Res. All-American as a 4-Year-Old and as an Aged Cow. Best Uddered 3, 4 and Aged Cow, NATIONAL, 1972, 1973, 1974. CHAMPION UDDERED COW, SENIOR and GRAND CHAMPION, NATIONAL, 1974. In 1975 she was undefeated, 1st Aged Cow, Senior and Grand Champion, Pacific Northwest Evergreen Classic, Western Washington Fair.

Sire: **Olympic View A Banner** – see our advertisement, II Cover of this Directory for summary on **"Banner"** and a picture of his dam – **Butterfly N. "BANNER"** is the sire of **OLYMPIC VIEW B MAVERICK,** USDA Summary 5/77–78 daughters, 17 herds averaged 13206 lbs. milk, 629 lbs. fat, ME, **PRED. DIFF. +947 LBS. MILK,** +42 lbs. fat, 65% rpt.

DAM OF "MAVERICK"

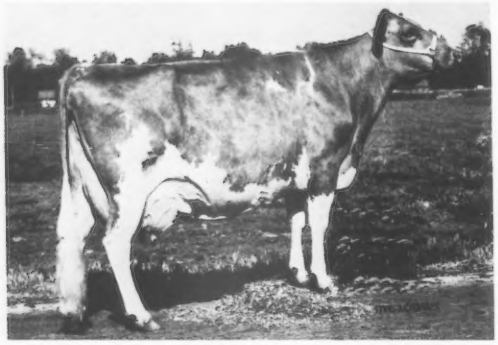

MAR-I-DOT LUCKYS MARIGOLD
(E 3 Times–92.5)
13230–668–3-05DHIR–305–2x
22930–1104–4-09DHIR–365–2x
14370–709–5-11DHIR–305–2x
17690–819–7-06DHIR–305–2x
15100–698–8-07DHIR–305–2x

Our herd is rich in the blood of "BANNER" and "MAVERICK" + a strong concentration of the blood of proved cow families like – "BUNNY" and "LUCKY LEE"

HERD CLASSIFIED FOR THE 9th TIME IN AUGUST, 1977
10 Excellent – 42 Very Good – 16 Desirable
15 "Mavericks" – 81.25, 16 "Banners" – 82.6, 11 "Darimosts" – 85.4

Myron W. "Mike" Lancaster
Rt. 3, Box 170
Sequim, Wash. 98382
Tel. 206–683-4879

Andy Lancaster, Herdsman
OLYMPIC VIEW FARM
5 miles NW of Sequim.

Pacific Northwest Directory

—ADVERTISERS' INDEX—

IDAHO

Grasse Flats Farm 12
Shadylawn Farm 12
Spirit Valley Guernsey Farm ...11
Triple L and Lincrest Guernsey Farms 13
Westlynn 11

MONTANA

Becker Guernsey Farms 43

OREGON

Abiqua Acres 21
Alder Dell Guernseys 15
Brownies Guernsey Farm 22
Davlon Guernsey Farm 14
Eastland Farm 17
Golden Acres Dairy 15
High Prairie Farm 23
Kilchona Farm 14
Mammoth Maples Guernsey Farm 24
Marsh Homestead, Inc. 18
Plainview Guernsey Farm 18
Spencer Guernsey Farm 18
Vale View Farm 13
Valley View Guernsey Farm 20
Vanher Farm 19
Wil-Rene Farm 15
Wilsona Farm 16
Wilson View Dairy 21

WASHINGTON

All West Breeders, Inc. ..IV Cover
Baker View Farm 38
Brockwell Farm .....44, III Cover
Cantagree 27
Emrl Farm 31
Far West Farms, Inc. 26
Golden Glen 42
Graysmarsh Farm 28, 29
Keland Farms 27
Kenandale Guernseys 25
Len Acres 41
Markwell Farm 30
Maxvale Guernsey Farm 32, 33
Northlyn Farm 31
Olympic View Farm . 1, 2, II Cover
Robindell Farm 40
Rock Haven Farm 31
Rozelyn Farm 36, 37
Shan Lan Farm 42
Spanaflight Guernseys 38
Valley Gem Farms 24
Western Glow Farms, Inc. 34
Will-O-West Guernseys 39
Win Crest 35
Wiser Lake Dairy 27

WYOMING

Tripple T Guernsey Farm 24

Pacific Northwest Herds In The High

MILK LACTATION AVERAGES FOR 1976

	No. Recs.	Milk	Fat	Rank
Albert Johnson, Denny Dale Farm, Mount Vernon, Wash.	18	14014	718	2nd
Lloyd Vernon Hoopes, Tripple T Farm, Afton, Wyo.	24	13786	624	3rd
Paul L. Mann & Family, Abiqua Acres, Silverton, Ore.	54	13393	643	4th
Marvin Van Mersbergen, Markwell, Lynden, Wash.	55	13058	605	10th
Rozelyn Farm, Lynden, Wash.	102	15270	723	2nd
Western Glow Farms, Inc., Bow, Wash.	89	14982	716	3rd
Jay L. Lancaster, Graysmarsh, Sequim, Wash.	106	13416	646	5th
Kenneth J. Winters, Win Crest, Mabton, Wash.	102	12366	558	9th

IDAHO GUERNSEY BREEDERS' ASSOCIATION

OFFICERS

President
Arlene Paisley, Spirit Lake 83869

Vice-President
Joe S. Payne, Vale, Ore. 97918

Secretary-Treasurer
Dick Baker, Homedale 83628

DIRECTORS: Deloy Hawker, Route 2, New Plymouth 83655; Bob Pritzl, Route 2, New Plymouth 83655; Rolly Lincoln, Route 1, Parma 83660

MEMBERS

Ankenman, Edward, Anka-Gem, R. 1, New Plymouth 83655. Tel. 208—278-5442. Farm located 1½ miles west and 1¼ miles south of New Plymouth.

Baker, Dick, Shadylawn Farm, R. 1, Box 145, Homedale 83628. Tel. 208—337-3917. Farm located 3 miles south of Homedale on Hwy. 95, then 2½ miles west.

Garner, Ron, R. 2, New Plymouth 83655. Tel. 208—278-5415. Farm located 1 mile south of New Plymouth on Hwy. 30.

Hawker, Deloy, Hill Krest Farm, R. 2, New Plymouth 83655. Tel. 208—278-5415. Farm located 2½ miles southeast of New Plymouth on old Hwy. 30.

Lacrone, Dale J., Grassy Flats Farm, R. 2, Box 63, New Plymouth 83655. Tel. 208—278-3339. Farm located 1¼ miles northeast of New Plymouth.

Lincoln, L. L. & R. L., Triple L & Lincrest Farms, R. 1, Parma 83660. Tel. 208—482-6879. Farm located 1½ miles north, 1½ miles west of Wilder.

McComb, Lester & Ethelyn, Leslynn Farm, R. 1, New Plymouth 83655. Tel. (Fruitland) 208—452-3255. Farm located 3 miles west of New Plymouth on Hwy. 30.

Paisley, H. K. & Family, Spirit Valley Guernsey Ranch, Star Route, Spirit Lake 83869. Tel. 208—623-2392. Farm located 2¼ miles northwest of Spirit Lake on Hwy. 41 — Left side of road, turn at Redi-Mix sign.

Payne, Joe S., (Scottie), Vale View Farm, R. 2, Box 302, Vale, Ore. 97918. Tel. 503—473-2175. Farm located 3 miles northeast of Vale.

Pritzl, Joe & Donna, Westlynn Farm, R. 1, Fruitland 83619. Tel. 208—452-3375. Farm located 1¾ miles south of Fruitland.

MONTANA GUERNSEY BREEDER

Becker, Herman & Russell, Becker Guernsey Farm, Ballantine 59006. Tel. 406—967-2136. Farm located 1 mile west of Ballantine or 1½ miles west of Worden or 19 miles east of Billings. Farm between Routes 12 and 13 south.

OREGON GUERNSEY BREEDERS' ASSOCIATION

OFFICERS

President
Dave Leuthold, Tillamook 97141

Vice-President
Charles Hertel, Forest Grove 97116

Secretary-Treasurer
Teresa Bosch, Bay City 97107

DIRECTORS: Wilbur Jansen, R. 2, Box 224, Forest Grove 97116; Dr. Carl Aschoff, R. 3, Box 1300, Boring 97009; Jerry Brown, R. 1, Box 417, Woodburn 97071; Paul Mann, Silverton 97381; Richard Boeckman, R. 1, Box 652, Wilsonville 97070; Kenneth Chaffey, R. 2, Box 188, Aurora 97002.

MEMBERS

Aschoff, Dr. Carl & Margaret, Wakena Farm, 1555 S. E. 287 Ave., Boring 97009. Tel. 503—663-5522. Farm located 2 miles south of Boring on Amisigger Road.

Boeckman, Richard, Maple Brook Farm, 27007 S.W. Boones Ferry Road, Wilsonville 97070. Tel. 503—638-5523. Farm located 2 miles north of Wilsonville on the West Service Road to I-5.

Bosch, Carl, Kilchona Farm, R. 1, Box 505, Bay City 97107. Tel. 503—842-6756. Farm located 4 miles north of Tillamook on Kilchis River Road.

Brown, Orville L., Jerry, Larry & Terry, Brownies Guernsey Farms, R. 1, Box 417, Woodburn 97071. Tel. 503—792-3638 (Orville). Farm located 7 miles west of Woodburn, 15 miles north of Salem on Hwy. 219.

Chaffey, Ken & Sons, High Prairie, R. 2, Box 300, Aurora 97002. Tel. 503—678-1694 (Ken). Farm located 4 miles west of I-5 on Butteville Road.

Giacomini, Don Elsie, Clover Jack Guernsey Farm, RFD, Box 56, Ferndale, Calif. 95536. Tel 707—786-4563. Farm located 4 miles from Fernbridge on Waddington Rd.

Harrold Bros., Eldon & Don, Mammoth Maples Guernseys, 83647 Dale Kuni Road, Creswell 97426. Tel. 502—895-4362 or 503—895-4368. Farm located 2½ miles northeast of Creswell.

Hertel Charles & Vicki, Vanher Farm, R. 2, Box 238H, Forest Grove 97116. Tel. 503—357-8863. Farm located 1 mile north of Verboort on Evers Road.

Hulit, Mr. and Mrs. Richard C., 25000 S. Barlow Road, Canby 97013. Tel. 503—266-4213.

Jansen, Wilbur P., Irene & Mike, Wil-Rene Farm, R. 2, Box 224, Forest Grove 97116. Tel. 503—357-2244. Farm located 3 miles northeast of Forest Grove in Verboort on Visitation Road.

Josi, Ernest & Sons, Wilson View Dairy, 2540 Olsen Road, N., Tillamook 97141. Tel. 503—842-2874. Farm is located 2 miles east of Tillamook on Hwy. 6. Turn left off Olsen Road. Last farm on road.

Leuthold, Dan & Carol, Wilsona Farm, 2425 McCormick Loop Road, Tillamook 97141. Tel. 503—842-4877. Farm located 1 mile south of Tillamook on Hwy. 101, then 1 mile east on McCormick Loop Road.

Leuthold, Dave, Eastland Farm, 8540 Fairview Road, Tillamook 97141. Tel. 503—842-6954 or 842-6792 (Barn). Farm located 3½ miles east of Tillamook on Oregon Highway 6 — Wilson River Highway.

Mann, Paul, Delores, Alan, Abiqua Acres, 17287 Abiqua Road, N.E., Silverton 97381. Tel. 503—873-4636. Farm located 5½ miles N.E. of Silverton on Abiqua Road.

Marsh, George, Marsh Homestead, Inc., R. 3, Box 350, Cornelius 97113. Tel. 503—357-4945. Farm located 2½ miles north of Cornelius (503 exch. area) on Verboort Road.

Miles, Frank & David, Davlon Farm, R. 1, Box 171-L, Rickreall 97371. Tel. 503—581-1243. Farm located 8 miles west of Salem, 2 miles due east of Rickreall on old Dallas-Salem Highway.

Riehl, Ernest (Dave) & Sharon, Golden Acres Dairy, R. 1, Box 49, Aurora 97002. Tel. 503—678-1525. Farm located 4 miles west of I-5 between Donald and Butteville, on west side of Co. Rd. 426.

Selander, Earl, Alder-Dell Guernseys, 26940 Southwest Grahams Ferry Road, Sherwood 97140. Tel. 503—625-6963.

Spencer, Solon D., Spencer Guernsey Farm, 2835 S.E. Palmquist Road, Gresham 97030. Tel. 503—665-8531. Farm located east of Gresham on Hwy. 26. Turn right on Palmquist Road, ¼ mile.

Staehely Bros., Roy & Art, Valley View Guernsey Farm, 21301 South Central Point Road, Oregon City 97045. Tel. (Roy) 503—656-5828, (Art) 503—656-2472.

Winter, John & Vivian, Plainview Guernsey Farm, 96212 Howard Lane, Junction City 97448. Tel. 503—998-6573. Farm located 4 miles north of Junction City.

ASSOCIATE MEMBERS

Detering, Fred & Etta, Oak Lea, 1000 Olive Way, E., Monmouth 97361. Tel. 503—838-0796.

Harrold, Foster & Stella, 83647 North Dale Kuni Rd., Creswell 97426.

Hertel, Francis, Vanher Guernsey Farm, R.3, Box 536, Cornelius 97113. Tel. 503—648-1009.

Meadows, Elmer J., 214 N. Shore Rd., Lake Oswego 97034. Tel. 503—636-3832.

Orisio, Raymond H., Lone Palm Guernseys, 2508 Ave. 199, Tulare, Calif. 93274. Tel. 209—686-0883.

JUNIOR MEMBERS

Bosch, Lori & Barbara, Kilchona Farm, R.1, Box 505, Bay City 97107. Tel. 503—842-6756.

Brown, Wally, 28080 S.E. Sunray Dr., Boring 97009. Tel. 503—663-3131.

Chaffey, Andrea, High Prairie Farm, R.2, Box 300, Aurora 97002. Tel. 503—678-5269.

Chaffey, Pat, High Prairie Farm, R.2, Box 300, Aurora 97002. Tel. 503—678-5269.

Evers, Diane, Bevi-Joe Farm, R.1, Box 178, Banks 97106. Tel 503—324-7332.

Giacomini, Daniel G., Henry J., Clover Jack Farm, RFD, Box 56, Ferndale, Calif. 95536. Tel. 707—786-4563.

Riehl, Daryl, Golden Acres Dairy, R.1, Box 49, Aurora 97002. Tel. 503—678-1525.

Riehl, Debbie, Golden Acres Dairy, R.1, Box 49, Aurora 97002. Tel. 503—678-1525.

Spencer, Seth, Suzanne & Scott, Spencer Guernsey Farm, 2835 S.E. Palmquist Rd., Gresham 97030. Tel. 503—665-8531.

Winter, Kara Lee, Plainview Guernsey Farm, 96212 Howard Lane, Junction City 97448. Tel. 503—998-6573.

Winter, Stacey, Plainview Guernsey Farm, 96212 Howard Lane, Junction City 97448. Tel. 503—998-6573.

WASHINGTON GUERNSEY CATTLE CLUB

OFFICERS

President
Garner Ekstran, Bow 98232

Secretary
Dale Boon, Sumas 98295

Vice-President
Joe Damon, Bow 98232

Treasurer
Les Faler, Bow 98232

DIRECTORS: Myron W. (Mike) Lancaster, R.3, Box 170, Sequim 98382; Ben Friedrichs, 1349A Bow Hill Rd., Bow 98232; Floyd Sandell, 2445 E. Bakerview Rd., Bellingham 98225; Lawrence Newman, R.1, Box 214, Raymond 98577; Cornelius Boon, 1605 N. Boon Rd., Oak Harbor 98277; Jay Lancaster, R.5, Box 573, Sequim 98382; Ron McPherson, R.1, Rockford 99030; Marvin Van Mersbergen, 1492 Pangborn Rd., Lynden 98264.

MEMBERS

All-West Breeders, Archie W. Nelson, General Manager, P.O. Box 587, Burlington, Wash. 98233. Tel. 206—757-1885. Located 1 mile west of Burlington on Hwy. 20, left on Pulver Rd.

Asplund, Jim, Guldko Farm, 1429 Paradise Rd., Ferndale 98248. Tel. 206—384-1588. Farm located 1¼ miles from Ferndale on Axton Rd. interchange of Interstate 5.

Assink, James E., Northlyn Farm, 719 Visser Rd., Lynden 98264. Tel. 206—354-3246. Farm located corner of Depot and Visser Rd., 3½ miles north of Lynden.

Beetchenow, Edward & Betty, Beetchenow Farms, R.2, Box 267, Monroe 98272. Tel. 206—794-7466. Farm located 18 miles east of Everett on Hwy. 2.

Bennett Bros., Carroll and Howard, Bennetts Valley Farm, 15 417 N.E. 144th St., Brush Prairie 98606. Tel. 206—892-4540.

Boon, Cornelius, Rockyhill Farm, 1605 N. Boon Rd., Oak Harbor 98277. Tel. 206—675-2682. Farm located 3½ miles S.W. of Oak Harbor.

Boon, Dale, Madeline, Vernon, Dari-Dale Guernsey Farm, 9808 Conchman Rd., Sumas 98295. Tel. 206—988-4464. Farm located 1½ miles east of Sumas on Conchman Rd.

Butts, Sidney E., Rock Haven Guernsey Farm, 447 Butts Rd., Morton 98356. Tel. 206—496-5764. Farm located 10 miles west of Morton on Butts Rd., off Hwy. 508.

Damon, Joe & Family, Far West Farms, Inc., 1205B Field Rd., Bow 98232. Tel. 206—766-2724. Farm located 2½ miles south of Edison on Field Rd.

Dewaard, Joe & Family, Wiser Lake Dairy, 206 W. Wiser Lake Rd., Ferndale 98248. Tel. 206—354-3351. Farm located ¼ mile west of Guide Meridian Rd. on Wiser Lake Rd.

Dykstra, Duane, Dual-D Guernsey Farm, 4540 Rock Rd., Sumas 98275. Tel 206—988-4463. Farm located 1 mile east of Sumas on Rock Rd.

Edwards, David D. & Gloria, Mountain View Meadows, R.1, Box 225, Silverdale 98383. Tel. 206—697-6231. Farm is located 3 miles north of Silverdale on Hwy. 3.

Egbert, Keith, Emrl Farm, R.1, Bow 98232. Tel. 206—757-7661.

Ekstran, Garner, Brockwell Farms, Inc., 1395 Allen West Rd., Bow 98232. Tel. 206—757-9504. Farm located 4 miles northwest of Burlington on Chuckanut Dr., turn left on Allen West Rd., then go 1 mile.

Friedrichs, Ben & Sons, Western Glow Farms, Inc., 1349A Bow Hill Rd., Bow 98232. Tel. 206—766-3933. Farm located north on I-5, turn west at Bow-Edison Exit, then north to farm sign.

Gibson, Paul R. and Family, Longmedo Guernsey Farm, R.2, Box 36, Deer Park 99006. Tel. 509—276-6327. Farm located 1½ miles west of Deer Park on Dahl Rd.

Grewe, Dan, Valley Gem Farms, P.O. Box 97, Arlington 98223. Tel. 206—453-2020. Farm located west edge of Arlington.

Griffith, Fred, Cantagree Farms, R.1, 32113 N.W. Paradise Point Rd., Ridgefield 98642. Tel. 206—887-3346.

Harvey, Michael C. & Betty, Meadowcharm Farm, 8616 N.E. 63rd St., Vancouver 98662. Tel. 206—256-1430. Farm located Exit off I-5 at 78th St., in Hazelldell area, go east of 78th St., south on 72nd Ave., east on 63rd St. Home to right of dairy.

Jensen, Victor & Judy, Golden Glen, 893 Bayview, Edison Rd., Bow 98232. Tel. 206—766-3367. Farm located 6 miles northwest of Burlington.

Johnson, Albert, Denny Dale Farm, 1270 Britt Slough Rd., Mt. Vernon 98273. Tel. 206—424-7656. Farm located 1 mile south of Mt. Vernon on Britt Slough Rd.

Knight, Keith, Keland Farms, R.2, Box 133, Prosser 99350. Tel. 509—973-2362. Farm located 9 miles east of Prosser on the old Inland Empire Hwy., ½ mile south of Hosbo Rd.

Lancaster, Jay & Family, Graysmarsh Farm, R.5, Box 973, Sequim 98382. Tel. 206—683-5291. Farm located 2 miles northeast of Sequim on the Port Williams Rd.

Lancaster, Myron W. & Hettie, Olympic View Farm, R.4, Box 320, Sequim 98382. Tel. 206—683-4879. Farm located 5 miles northwest of Sequim.

Lenssen, Bryon, Len Acres, 9043 Line Rd., Lynden 98264. Tel. 206—354-4614. Farm is located east of Guide Meridian on Badger to Line Rd. North to Haveman Rd., west to Bloom Rd.

Lenssen, Dennis, (Len Acres), 9179 Bloom Rd., Lynden 98264. Tel. 206—354-2078.

Lentz, Donald, Alder Ridge Farm, R.1., Box 100, Rochester 98579. Tel. 206—273-5357. Farm located—take Tenino Exit off Frwy. 6 miles north of Centralia, first road on right after leaving Frwy. (Ivan Rd.)

McMonigle, Albert H. & John P., Maxvale Guernsey Farm, R.1, Box 1198, Yelm 98597. Tel. 206—458-2211 or 206—458-7819. Farm located 3½ miles southeast of Yelm. Turn on Morris Rd. at Five Corners. Go to railroad, turn left on 123 Southeast, 2nd house on left.

McPherson, Ron & Joyce, Golden Gem Farm, Rockford 99030. Tel. 509—291-4731. Farm located 2½ miles north of Rockford on Hwy. 27.

Newman, Lawrence & Ned, New Haven Farm, R.1, Box 214, Raymond 98577. Tel. 206—942-2746. Farm located 6 miles east of Raymond to Lilly & Wheaton Rd., then 2 miles north.

Raymond, Joan D., Joray Guernsey Farm, 5580 East Rd., Bellingham 98225. Tel. 206—398-1629. Farm located 8 miles north from Bellingham, turn off Guide Meridian onto Axton Rd. Go 2 miles east on Axton to East Rd., turn south on East Rd. Go to end of road.

Robinson, C. A. & Son (R. W.), Robindell Farm, R.7, Box 356, Sequim 98382. Tel. 206—683-4597. Farm located 2 miles northwest from center of Sequim.

Sandell, Floyd, Lindean's, 2445 E. Bakerview Rd., Bellingham 98225. Tel. 206—733-3004. Farm located corner of Bakerview & Hannegan Rd., which is ½ mile northeast of Bellingham city limits.

Shields, John D. & Family, Shan Lan Farm, 1902 Halverstick Rd., Lynden 98264. Tel. 206—354-2979. Farm located 6 miles northeast of Lynden on the corner of Halverstick and Hammer Rds.

Summers Family, Spanaflight Guernseys, R.1, Box 184-A, Eatonville 98328.
Vandergriend, Frans C., Baker View Farm, 401 West Main Rd., Lynden 98264. Tel. 206—354-2465. Farm located 2 miles west of Lynden on W. Main Rd.
Van Mersbergen, Lewis, Will-O-West Farm, 906 Pangborn Rd., Lynden 98264. Tel. 206—354-2730. Farm located 2½ miles northeast of Lynden at corner of Bender & Pangborn Rds.
Van Mersbergen, Marvin & Mark, Markwell Farm, 1492 Pangborn Rd., Lynden 98264. Tel. 206—354-3742. Farm located 4 miles northeast of Lynden on corner of Northwood & Pangborn Rds.
Winter, Bob & Shirley, Golden Seasons, 1813 Starbird Rd., Mt. Vernon 98273. Tel. 206—445-5533. Farm located 9 miles south of Mt. Vernon to I-5 at Starbird Exit.
Winters, Ken & Carol, Win Crest, R.1, Box 326, Mabton 98935. Tel. 509—894-4035. Farm located 1½ miles south of Mabton on Boundary Rd.
Zweegman, Leon & Marvin, Rozelyn Farm, 9265 Double Ditch Rd., Lynden 98264. Tel. 206—354-4669. Farm located 3 miles north of Lynden.

ASSOCIATE MEMBERS

Boon, Thys, Boon Farm, 331 Front St., Sumas 98295. Tel. 206—988-4969. Farm located first farm east of Sumas on Rock Rd.
Faler, Lester H., Wander Lust Farm, 420 Chuckanut Dr., Bow 98232. Tel. 206—766-3751

JUNIOR MEMBERS

Ahrens, Ernest, R.5, Box 584, Chehalis 98532
Anderson, Dwight, 27409 141 S.E., Kent 98031
Beetchenow, Vicki, R.2, Box 267, Monroe 98272
Boon, Aldon, 1605 N. Boon Rd., Oak Harbor 98277
Bradley, Jana, Tacoma 98446
Brown, David, R.2, Bow 98232
Brown, Kay, 9320 East D St., Tacoma 98445
Cook, Bob, 116 Meir Rd. W., Winlock 98596
Crask, Dorothy & Terri, 12109 E. Vickery Ave., Tacoma 98446
Damon, Mike, 1205B Field Rd., Bow 98232
Doran, David, Asst. Herdsman, Graysmarsh Farm, R.5, Sequim 98382.
Egbert, John & Jeanette, 1278 Allen West Rd., Bow 98232
Elliott, Donette, 2421 24th Ave., N.W., Olympia 98502
Gibson, Gary, R.2, Deer Park 99006
Grewe, Ruth & Dan, Box 97, Arlington 98223
Harkins, Geraldine & Kathy, 1420 E. 128th, Tacoma 98445
Harvey, Lisa, Michele, Priscilla, David, 8616 N.E. 63rd St., Vancouver 98662
Hinschberger, Jill, 7303 Kapowsin Hwy E., Graham 98332
Keno, Kevin, Washington State University, Pullman 99163
Labbe, Deborah, 1300 Curtis St., Burlington 98233
Lancaster, Debbie, R.5, Sequim 98382
Lancaster, Andy, Cindy, Lindy, Tina, R.4, Box 320, Sequim 98382
Lovegreen, Marilou, 4029 220th, Stanwood 98292
McLeod, Russell, 1236 Francis, Burlington 98233
McMonigle, Edie & Elbert, R.1, Box 1198, Yelm 98597
Newman, Pat, Sue, R.1, Box 214, Raymond 98577
Nokes, Camie, R.1, Box 109, Colbert 99005
Pennick, John Kimberly, R.1, Box 132, Oakville 98568
Rehm, Chris, 199 H St. Rd., Lynden 98264
Shields, Sara, 1902 Halverstick Rd., Lynden 98264
Sloan, Karl, Kurt, 1349A Bow Hill Rd., Bow 98232
Sorenson, Melanie, Michele, Mlyada, Ellensberg 98926
Stauffer, Cherlynne, 541 S.E. Blair Rd., Washougal 98671
Summers, Shannon, LaDonna, 1621 S. 102nd, Tacoma 98444
Taylor, Shelli, R.2, Box 40, Deer Park 99006
Todhunter, Bob, R.1, Box 386, Longbranch 98351
Vandergriend, Steve, Harv, 8759 Guide Meridian, Lynden 98264
Van Mersbergen, Don, Debbie, 906 Pangborn Rd., Lynden 98264
Van Mersbergen, Mark, Managing Herdsman, Markwell Farm, 1492 Pangborn Rd., Lynden 98264
Winters, Todd, Ross, R.1, Box 326, Mabton 98935

WYOMING GUERNSEY BREEDER

Hoopes, Lloyd Vernon, Tripple T Guernsey Farm, R.1, Afton 83110. Tel. 307—886-3257. Farm located 5 miles southwest of Afton.

HUMBOLDT COUNTY, CALIFORNIA GUERNSEY BREEDERS' ASSOCIATION

Members

Cardoza, Thomas K., R. 1, Box 177, Ferndale 95536
Christensen, Ernest, R. 1, Box 160, Ferndale 95536
Christensen, James A., R. 1, Box 160, Ferndale 95536
Christensen Marie C., R. 1, Box 160, Ferndale 95536
Christiansen, Marshall, 1414 Fischer Ave., McKinleyville 95521
Enos, William D., R. 1, Box 288, Ferndale 95536
Giacomini, Daniel G., R.F.D., Box 56, Ferndale 95536
Giacomini, Donald, R.F.D., Box 56, Ferndale 95536
Giacomini, Henry J., R.F.D., Box 56, Ferndale 95536
Giacomini, Peter D., R.F.D., Box 56, Ferndale 95536
Gomes, James, R.F.D., Box 267, Ferndale 95536
Hunt, Nancy L., R.F.D. 1, Box 472, Fortuna 95540
Larsen, Howard A., Box 218, Ferndale 95536
Niles, Arthur D., R.F.D., Box 457, Loleta 95551
Nyberg, Dr. Phil, R. 1, Box 521, Fortuna 95540
Spini, Richard M., Ferndale 95536
Titus, Angela L., R.F.D., Box 104-A, Ferndale 95536
Titus, Anthony J., R.F.D., Box 104-A, Ferndale 95536

Pacific Northwest - Always A Source Of Good Guernseys

Whenever you are in these states plan to visit our breeders. MANY OF THESE FINE HERDS HAVE GUERNSEYS FOR SALE.

Hans Leuthold
Pacific Northwest Fieldman
2470 McCormick Loop Road, Tillamook, Oregon 97141. Phone: 503–842-4310.

Officers and directors of the Washington G.C.C., seated, left to right: Marvin Van Mersbergen, Lynden; Dale Boon, Sumas, secretary; Ben Friedrichs, Bow, and Joe Damon, Bow, vice-president. Standing: Jay L. Lancaster, Sequim; C. P. Boon, Oak Harbor; Ron McPherson, Rockford; Lawrence "Speck" Newman, Raymond; Myron W. Lancaster, Sequim, and Floyd Sandell, Bellingham. Officers not pictured are Garner Ekstran, Bow, president, and Les Faler, Bow, treasurer.

Joe Pritzl
Fruitland, Idaho
Director, District 10

1976 Washington Guernsey Queen candidates, left to right, Kay Brown, Tacoma; Edie McMonigle, Yelm; Jill Clark, Tacoma; Vicki Beetchenow, Monroe, 1975 queen; Jill Hinschberger, Graham, 1976 Washington Guernsey Queen; Ruth Grew, Arlington, alternate queen; and Donnette Elliott, Olympia.

Vicki Beetchenow
Pacific Northwest Guernsey Queen

Washington Youth Award winners at the Oregon–Washington 4-H and FFA Calf Sale, left to right: Jay Lancaster, Sequim, Washington Youth chairman; Lindy Lancaster, Sequim, Todd Winters, Mabton, and Camie Nokes, Colbert, Washington.

Winning Washington State Junior Herd

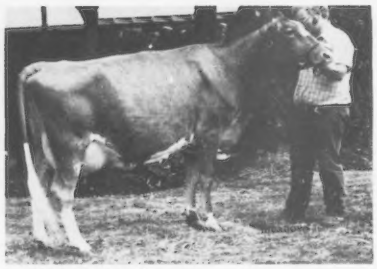

High Prairie Copy Bette, senior and grand champion at the Oregon Spring Show, exhibited by Ken Chaffey & Sons, Aurora.

Fitting and showmanship winners at the Oregon Spring Show, left to right: Jack Gourley, Salem, senior division; Andrea Chaffey, Aurora, junior division, and Teresa Bosch, Bay City, secretary of the Oregon G.B.A., presenting the leather show halters.

Homestead Fortune Lorelei, top of the Oregon P.D.C.A. Calf Sale at $700, purchased by Christopher Hertel, Forest Grove. In the background: Charles Hertel, father of Christopher; George Marsh, Cornelius, consignor, and Seth Spencer, Gresham, at the halter.

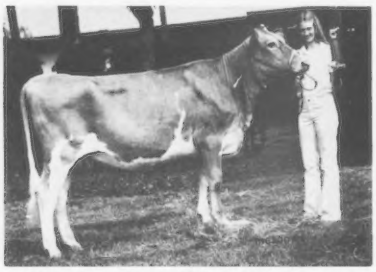

Plainview Farm T H Chantilly, junior champion at the Oregon Spring open and Junior Show, exhibited by Karalee Winter, Junction City, at the halter.

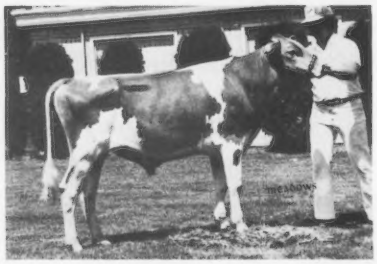

Vanher Leader Argos, champion bull at the Oregon Spring Show, exhibited by Charles & Vicki Hertel, Cornelius.

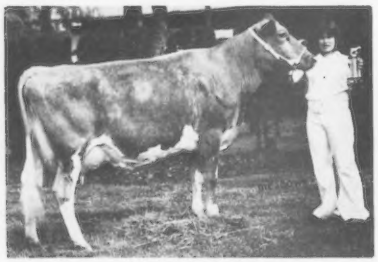

Belle Passi Beauty Babs, senior and grand champion at the Oregon Spring Junior Show, exhibited by Debbie Riehl, Aurora, at the halter.

Mr. and Mrs. Charles Hertel, Forest Grove, Ore., runner-up Pacific Northwest Outstanding Young Guernsey Farmer Award, and Mr. and Mrs. Jay Lancaster, Sequim, Wash., winners.

Plainview Farm Quantitys Grace, second high animal in the Oregon P.D.C.A. Calf Sale at $520. In the background: John Winter, Jr., Junction City, consignor; Pat Chaffey, Aurora, leader; Wally Brown, Boring, purchaser, and Stacey Winter at the halter.

Co-chairmen of the Friday night sausage feed, left to right: Mr. and Mrs. Pete Jansen, Forest Grove, Ore., and Mr. and Mrs. Francis Hertel, Cornelius, Oregon.

The Pacific Northwest Outstanding Guernsey Youth Award was presented by Joe Pritzl, left; with Vicki Beetchenow; Seth Spencer, Gresham, Ore., runner-up, and Mark Van Mersbergen, Lynden, Wash., the winner.

Officers and directors of the Oregon G.B.A., seated, left to right: Teresa Bosch, Tillamook, secretary; Dave Leuthold, Tillamook, president; Charles Hertel, Cornelius, vice-president, and Wilbur Jansen, Forest Grove, director and past president. Standing: Dr. Carl Aschoff, Boring; Solon Spencer, Gresham; Ken Chaffey, Aurora, and Jerry Brown, Woodburn, directors.

1977 Pacific Northwest Guernsey Classic Sale

A top "Darimost" calf donated by Western Glow Farms, Inc., Bow, Wash., was sold the night before the sale. In the background: Joe Damon, Bow, contender; Ben and Jerry Friedrichs, donors; Charles Hertel, Forest Grove, Ore., purchaser, and Mark Van Mersbergen, Lynden, Wash., at the halter.

Win Crest T H Vada, top of the sale at $2,575. In the background: Raymond Orisio, Tulare, Calif. purchaser; Vicki Beetchenow, Pacific Northwest Guernsey Queen; Orville Brown, Woodburn, Ore., contender, and Mrs. and Mr. Kenneth Winters, Mabton, Wash., consignors.

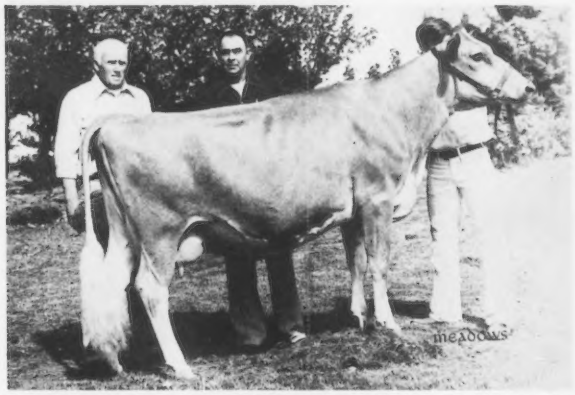

Olympic View B Fern, second high animal at $2,100. In the background: Myron Lancaster, Sequim, Wash., consignor, and Joe Damon, Bow, Wash., purchaser.

Misty Meadow Fortune Dinah, third high animal at $2,050, consigned by Dr. Phil Nyberg, Fortuna, Calif., with Mr. and Mrs. Jay Lancaster, Sequim, Wash., purchasers, in the background.

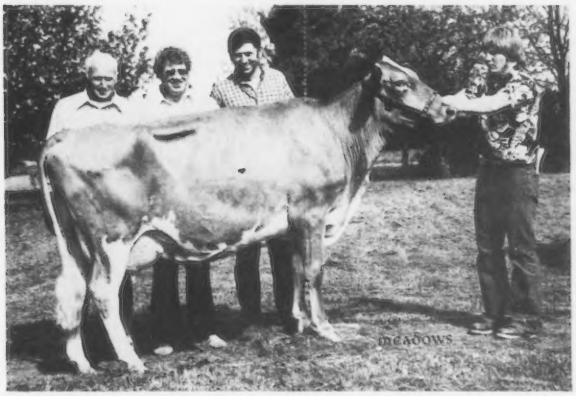

Mi Valley Princes Shirley, tied for fourth high animal at $2,000, consigned by Joe Pierce, Hilmar, California. In the background: Myron Lancaster, contender; Garner Ekstran, Bow, Wash., purchaser; Dave Leuthold, Tillamook, Ore., sale chairman, and Mark Van Mersbergen at the halter.

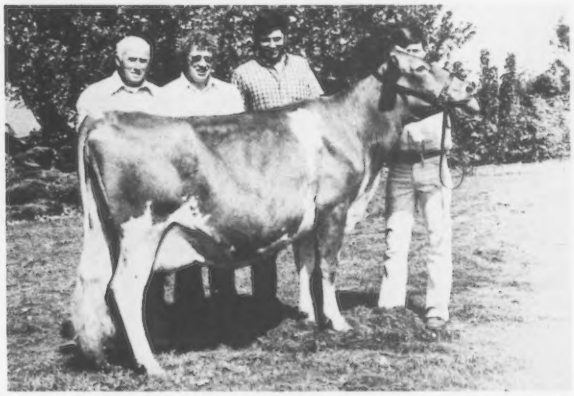

Brockwell M Dayla, tied for fourth high animal at $2,000. In the background: Myron Lancaster, purchaser; Garner Ekstran, consignor; Dave Leuthold, sale chairman, and Mike Jansen, Forest Grove, Ore., at the halter.

1977 Pacific Northwest Evergreen Classic Show

Louis Van Mersbergen, Lynden; Jill Hinschberger, Tacoma, Washington Guernsey Princess; Will-O-West Nance Beauty, senior and grand champion; Jim Van Mersbergen, Lynden, exhibitor; Vicki Beetchenow, Monroe, Pacific Northwest Guernsey Queen.

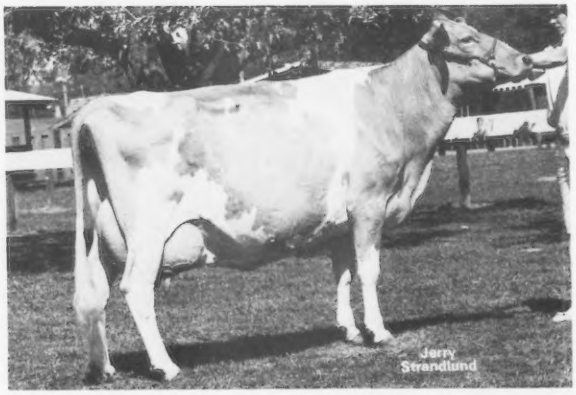

Len Acres Darimost Doreen, reserve senior and reserve grand champion, exhibited by Don Van Mersbergen, Lynden, Washington.

Jill Hinschberger, Robert E. Strickler, Modesto, California, judge; Markwell AM Daylight, junior champion; Mark Van Mersbergen, Lynden, exhibitor, and Vicki Beetchenow.

Jill Hinschberger; Robert E. Strickler, judge; Markwell Fin Prince Joyce, reserve junior champion; Mark Van Mersbergen, exhibitor, and Vicki Beetchenow.

Junior Fitting and Showmanship class, left to right: Aaron Lancaster, Sequim; Keith Ekstran, Bow, third; Lisa Matter, second; Kristen Ekstran, Bow, first, with Vicki Beetchenow and Jill Hinschberger.

Robert E. Strickler, judge; Andy Lancaster, Sequim, winner in a strong class of 10 outstanding young old pros in showing in the Senior Fitting and Showmanship class; Vicki Beetchenow and Jill Hinschberger.

We Have In Our Herd . . .

20 DAUGHTERS BY LONE PALM NEPTUNE – The first one will freshen soon.
"NEPTUNE" was born 9/10/73 and is owned jointly with Ray Orisio, Tulare, California.

Sire: Lone Palm Index Navajo, USDA Summary 5/77–27 daughters, 8 herds average 14133 lbs. milk, 657 lbs. fat, **PRED. DIFF. +620 LBS. MILK,** +20 lbs. fat, 41% rpt.

Dam: Lone Palm Sunnys Nana, 17730 – 747 – 3-06DHIR – 305 – 2x, 19420 – 850 – 4-11DHIR – 365 – 2x.

Next Dam: Lone Palm Oliver Nana, 20620 – 978 – 8-04DHIR – 365 – 2x, 21120 – 1019 – 9-09DHIR – 365 – 2x. **She is the dam of both the sire and dam of "NEPTUNE," "Oliver Nana" is dam of Lone Palm C. Nana,** *22560 – *1155 – 4-06DHIR–365 – 2x, National Class Leader, 4th Milk, 3rd Fat, when made.

"NEPTUNE" is a maternal brother to Lone Palm Champion Nanette (E), *18310 – *919 – 2-07DHIR – 305 – 2x; 4thM, 3rdF, when made; *21240 – 879 – 3-11DHIR – 305 – 2x, 6thM, when made.

We are milking 7 YOUNG DAUGHTERS BY LYRENE JOEL JOE, the Jilinda Syndicate Bull. He is by a son of "PRINCE" out of a daughter of WOODACRES EMPORER. **SOME OF HIS DAUGHTERS ARE MILKING 50 LBS. PER DAY.**

Our Rolling Herd Average On 80 Cows Is 11703 Lbs. Milk, 543 Lbs. Fat

WE BELIEVE IN THE HIGH PD MILK PROGRAM!

SPIRIT VALLEY GUERNSEY RANCH
H. K. Paisley and Family
Arlene Paisley, Manager
Star Route, Spirit Lake, Idaho 83869
Phone (208) 623-2392
Farm is 2½ miles N.W. of Spirit Lake on Hwy. 41 – left side of road – turn at the REDI MIX sign.

Our Cows Are Milking Well This Year
Our ME Average This Year Is 12881 M — 582 F
A Few Of Our Cows — Actual DHIA Records And Some Records In Progress

	MILK	FAT	AGE	DAYS
Westlynn F Nice Lady	17646	745	2-08	358
Westlynn Dari Annette	13434	697	4-04	335
Lindean Darimost Handy	13860	669	6-01	365
Westlynn F Nilene	12961	680	3-01	365
Westlynn M Nicky	13801	682	4-07	305
Westlyn Dari Chrisi	13128	604	5-02	305
Following are in progress				
Westlynn Genita	8363	389	3-03	122
Westlynn F Naomi	4081	161	3-08	76
Hill Krest Maranda	11721	564	5-08	176
Westlynn F Cora	13566	625	4-07	297
Westlynn M Nancy	5560	235	6-09	100
Westlynn P Never	12557	560	4-02	285
Westlynn F Geraldine	13102	560	3-08	279
Westlynn P Nod	10774	486	3-04	180
Westlynn F Nan	14254	564	4-05	342
Westlynn L Tillie	10116	425	3-11	179

Joe Pritzl
R 1, Fruitland, Idaho 83619
Telephone 208–452-3375

WESTLYNN FARM
1¾ miles south of Fruitland on Hwy. 30

SHADYLAWN FARM

HERD IS ON DHIR TEST – CLASSIFIED FOR THE THIRD TIME IN 1977

A Few Of Our 1977 DHIR Records – Actual Production

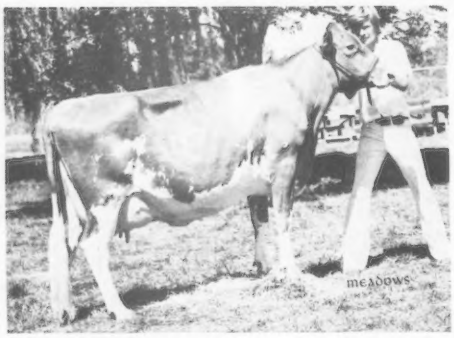

CLOVER JACK COPY CLEO
12660–544–2-03DHIR–305–2x
13520–575–3-03DHIR–305–2x
12957–512–4-03DHIA–302–2x
14547–558–5-03DHIA–305–2x
15290–624–6-04DHIR–305–2x
Purchased in the 1974 Pacific Northwest Classic, Salem, Oregon.

	MILK	FAT	AGE	DAYS
Shadylawn Fresca	14680	658	6-02	305–2x
Shadylawn V Lorenda	14700	530	6-11	305–2x
Shadylawn Lively	14200	610	5-05	305–2x
Shadylawn Wilda Lou	14140	615	6-08	305–2x
Shadylawn V Bobbie	13900	620	6-06	305–2x
Shadylawn Songbird	12130	534	4-04	305–2x
Shadylawn Tinkerbell	11140	455	3-10	297–2x
Shadylawn Sample	11630	501	3-05	305–2x
Shadylawn Amber F	12390	453	3-09	305–2x
Shadylawn Shannon B	11430	457	2-04	305–2x
Shadylawn Sing Sing	13650	471	2-07	305–2x

DICK BAKER AND SONS **We Breed To Top AI Sires**
Route 1, Box 145, Homedale, Idaho 83628 **3 miles south, 2½ west of Homedale.**

HERD SIRES IN SERVICE AT GRASSE FLATS FARM

WESTLYNN NEPTUNE FLIP
Born 11/12/75

Sire: Olympic View B Neptune
Sire: Olympic View A Banner
USDA 1/77–208 daughters, 52 herds, average 12673 lbs. milk, 583 lbs. fat, **PRED. DIFF. +1161 LBS. MILK**, +38 lbs. fat, 86% rpt.
Dam: Westlynn T Noel (E Twice)
12350–600–5-11DHIR–305–2x
Sold to Olympic View in 1971 – Pacific Northwest Convention Sale for $2,000. Second 2-Year-Old, National, 1970.
Dam: Westlynn M Fay (VG–86 in 1977)
10910–499–2-06DHIR–305–2x
12003–559–2-06DHIA–346–2x
Next Dam: Fanny of Heatherbrae (E 3 Times)
12980–607–6-09DHIR–305–2x
Sire: Norgerts Royal Paulson

We also breed to this Syndicated Bull . . . SON OF "NANCE" and FROM THE EXCELLENT "MAYME" FAMILY.

MERIT NORMAN
Born 1/28/75

Sire: Norgerts Royal Nance
Dam: Merit M P Mam (E 3 Times)
15710–757–5-09DHIR–301–2x
She is a full sister to Merit M P Mame (E 3 Times), 19970 – 1105 – 6DHIR – 365 – 2x; 18610 – 1102 – 7-02DHIR – 365 – 2x.
Their Sire: Lyrene May Rose Prince
Their Dam: Merit Prem Mayme (E 3 Times)
19830–1125–7-03DHIR–365–2x
18720–1003–8-07DHIR–365–2x
1st Produce of Dam
Conn. State Show, 1972, 1973

We also bred to WOODACRES EMPORERS NOBLE, a son of Woodacres Emporer, AI Gold Star Sire and out of Hominy Hill Beauty Rosebud (VG) 14090 – 685 – 3-04DHIR – 305 – 2x. Next Dam is Excellent.

Dale J. LaCrone
Box 63, New Plymouth, ID 83655
Phone (208) 278-3339

GRASSE FLATS FARM

HERD CLASSIFIED FOR THE 8TH TIME IN 1977

41 HEAD —— 1 EXCELLENT
11 VERY GOOD — 25 DESIRABLE

Our Excellent – Vale View Dazzlin Ladybug (E–90.0 in 1977)
Sire: Eber Lea Farms Dazzler
9 classified in our herd in 1977, all above the line, 1 E, 2 VG, 6 D.

We also classified 9 by our homebred bull, VALE VIEW SUPERIOR MAC – all above the line, 2 VG – 7 D.

We are breeding some to the Syndicated bull, **FAR WEST POLLYS NOBLE**, born 5/16/73. **Sire: Cedarbrook Pollys Nance.**

• VALE
ALWAYS ON TOP

of the hill

VALE VIEW FARM

Joe S. "Scottie" Payne
Route 2, Box 302
Vale, Oregon 97918
Herdsmen, Jeff, Julie
Kathy, Chris
Phone (503) 473-2175

DAM OF "POLLYS NOBLE"
FAR WEST H P VIRGINIA (VG TWICE–89)
17970–850–3-04DHIR–365–2x
17230–832–4-08DHIR–305–2x

USDA 4/76 – 4 records average 17027M, 800F, **COW INDEX: +849M, +34F, 35% rpt. She is also the dam of Far West Virginias Falcon, sold in the 1976 California State Sale for $4500, 2nd high bull sold at public auction in 1976.**

Plan To Visit Vale View When In The Area

TRIPLE L. AND LINCREST GUERNSEY FARMS

L. L. and R. L. Lincoln
R. 1, Parma, Idaho 83660
1½ north, 1¼ west of Wilder
Phone 208–482-6879

A Homebred Sire . . . TRIPLE L HORNET DOCTOR, born 7/31/75

Sire: **Clovelly Top Hornet,** USDA Summary 5/77 – 244 daughters, 121 herds, average 11790 lbs. milk, 522 lbs. fat, **PRED. DIFF. +1312 LBS. MILK, +35 LBS. FAT, 91% RPT.**
Dam: **Triple L. Meteor Dot,** USDA 9/75 – 3 records average 13761 – 621 – **COW INDEX: +401M, +19F. Her Sire: Mulhocaway Butterfat Meteor. Her Dam: Triple L Dancing D Dottie,** 12472 – 720 – 4-02DHIA – 305 – 2x, she is by **Triple L Bon Dancer, he by "Bonanza"** out of a daughter of Chicona Pablo, a line-bred "Traveler." **"Dottie"** is also the dam of **Triple L Dottie Prince,** a son of Lyrene May Rose Prince that has been used in our herd.

After 21 years with 2 breeds, the other breed is gone and we are back with Guernseys only.

Our Herd Is Rich In "PRINCE" Blood

Herd Classified For The 13th Time In 1977

DAVLON GUERNSEY FARM

David Miles, Herdsman
(503) 581-1243
Dallon Miles, Mechanic
Frank Miles, Consultant
(503) 838-1220 – Ext. 353

Route 1, Box 171
7570 Rickreall Road
Rickreall, Oregon 97371

HERD ON DHIA AND CLASSIFIED IN 1977

A Recent Addition To Our Herd . . . Purchased At The 1977 Pacific Northwest Guernsey Classic – **WESTERN GLOW N A DELCIE** – Calved 12/3/76. Milked 51.0 for the tester in January.

Sire: Rosewood Nonas Ambassador
Dam: Western Glow Dari Dean (VG), 15310–771–3-00DHIR–305–2x

A Few More Cows In Our Herd

	AGE–DHIA	MILK	FAT	DAYS
L M Ambler Glossy	8-01	13900	750	305–2x (Proj.)
Green Pastures M Jill	6-10	12400	580	305–2x (Proj.)
Cliff Dell Lance	4-06	12700	600	305–2x (Proj.)
Davlon Nance Paula	6-03	12800	550	305–2x (Proj.)
The Ron Wilson Center For Effective Living Has One Cow				
Valley View Nitro Pamela	6-01	13500	680	305–2x (Proj.)

We breed to Top AI Sires – Bulls like Kellogg Minnies Choice, Foremost Top Jolly. We have also bred a few to our bull, LESLYNN BANNER, a son of Olympic View A Banner, USDA 1/77 – 208 daughters, 52 herds average 12673 lbs. milk, 583 lbs. fat, ME; Pred. Diff. +1161 lbs. milk, +38 lbs. fat, 86% rpt. Dam: Leslynn Navigators Becky, now at Rozelyn Farm, Lynden, Washington.

KILCHONA GUERNSEY FARM — Showing and on DHIA Test

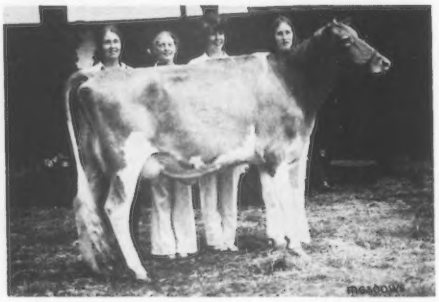

Mr. and Mrs. Carl Bosch and Family
Route 1, Box 505
Bay City, Oregon 97107
Phone (503) 842-6756

4 miles north of Tillamook on Kilchis River Road.

← TREASURE OF KILCHONA
Second 2-Year-Old, Oregon State Fair, 1976. She is by Olympic View A Banner out of a daughter of Applebrook Fames Corporal. Right to left: Lori, Jeanette, Barbara and Teresa Bosch.

PRODUCTION We've been on DHIA test one year as of June, 1977

Rolling Herd Average As Of June – 10,509M, 502F

These are a few of our young cows (305–2x)

	Milk	Fat	Age	
Trillium of Kilchona	15300	720	4-08	Actual
Alpine Flower of Kilchona	13900	710	2-09	Projected Actual
Cookie of Kilchona	13100	590	2-09	Projected Actual
Cherry Blossom of Kilchona	12700	640	2-08	Projected Actual
Missey of Kilchona	12700	530	4-00	Projected Actual

Oregon State Fair

We were fortunate to have such success on our FIRST trip to the Oregon State Fair.

The Hi-Lights–1st place Senior Yearling, 2nd and 3rd place 2-Year-Olds; 2nd place Best 3 Females under two; 1st place Dairy Herd, 1st place Best 3 Females over two.
We are using Top AI Sires – Kellogg Minnies Choice, Olympic View B Maverick, Eber Lea Farms Winston.

TPE . . . HERD IS ON DHIR AND CLASSIFIED FOR THE 5TH TIME IN 1977

40 HEAD — 1 E — 20 VG — 15 D — 4 A

We're Counting On Our Homebred Junior Herd Sire
A "TOP HORNET" OUT OF A VERY GOOD "DARIMOST"

WIL RENE HORNET BONANZA

Born 9/7/76
Genetic Index +861M, +29F

Sire: **Clovelly Top Hornet,** USDA Summary 5/74–244 daughters, 121 herds, Pred. Diff. +1312 lbs. milk, +35 lbs. fat, 91% rpt.
Dam: **Cliff Dell Bridget (VG),** 2 records, USDA 1/77 COW INDEX: +437M, +25F, 43% Rpt.
Sire: Western Glow Darimost, PD +320M, +20F, (10/74). AI GOLD STAR SIRE

Other Top Cows In Our Herd – Actual DHIR Records

	MILK	FAT	AGE	DAYS
Wil Rene M P Alisa	13200	650	3-10	305–2x (pending)
Wil Rene Fortunes Ada	7496	444	3-08	168–2x, in progress
Lone Palm Index Rose	*19320	*876	2-03	365–2x
	National Class Leader, 5th milk, 10th fat			
	*19520	810	3-08	305–2x
	National Class Leader, 10th milk			
Wil Rene Dari Mindy	12600	640	4-01	305–2x (pending)
Wil Rene G Starlett	13800	630	3-08	305–2x (pending)
Wil Rene Ivanhoe Lara (Mike's cow)	11800	570	2-02	305–2x (pending)
Wil Rene Fond Sugar	13580	662	3-09	305–2x (pending)

We Breed To TOP AI SIRES

Wilbur P., Irene, and Mike Jansen
Route 2, Box 224, Forest Grove, Oregon 97116
Phone (503) 357-2244

WIL-RENE FARM

3 miles northeast of Forest Grove in Verboort on Visitation Road.

HERD ESTABLISHED IN 1920

WE HAVE A FEW HEIFERS FOR SALE, SIRED BY TOP AI SIRES.

We breed to –

Kellogg Minnies Choice, USDA 5/77–93 daughters, 41 herds, **PRED. DIFF. +1345 LBS. MILK,** +54 lbs. fat, 79% rpt.

Olympic View B Maverick, USDA 5/77–78 daughters, 17 herds, **PRED. DIFF. +947 LBS. MILK,** +42 lbs. fat, 65% rpt.

Cedarbrook Pollys Nance

Send for our list of available heifers

ALDER-DELL GUERNSEYS

West of Interstate I-5, 11 miles south of Portland, between Tualatin and Wilsonville

EARL A. SELANDER
26940 S.W. GRAHAMS FERRY ROAD
SHERWOOD, OREGON 97140

Debbie Lynn Had The SENIOR and GRAND CHAMPION At The 1977 OREGON SPRING CLASSIC JUNIOR SHOW

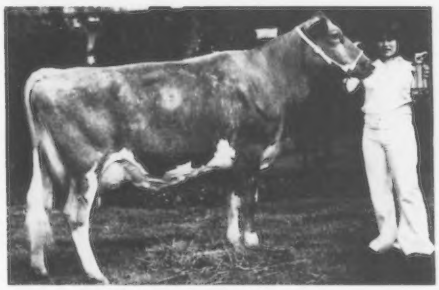

BELLE PASSI BEAUTYS BABS

Born 1/14/73. Debbie Lynn Riehl at the halter with her CHAMPION. **"Babs" is by Chedco Hollyhocks Ambler out of a daughter of Lake Louise Patsys Prince.**

Herd Is On Owner-Sampler

10 HEAD IN MILK. "Babs" milked 55 lbs. per day and is projected at 11500 lbs. milk, 480 lbs. fat.

We are just getting started – we plan to use a "TOP HORNET" son of Valley Applegate Helen (E '74, '76), 16510 – 833 – 4-03DHIR – 365 – 2x from the Kenneth Chaffey & Sons' herd.

GOLDEN ACRES DAIRY

Ernest (Dave) and Sharon Riehl & Family
Route 1, Box 49 – Phone (503) 678-1525
AURORA, OREGON 97002
Farm is 4 miles west of I-5 between Donald and Butteville, on west side of Co. Road 426.

SULTAN

SIRES THE RIGHT KIND FOR US AT –

WILSONA and EASTLAND

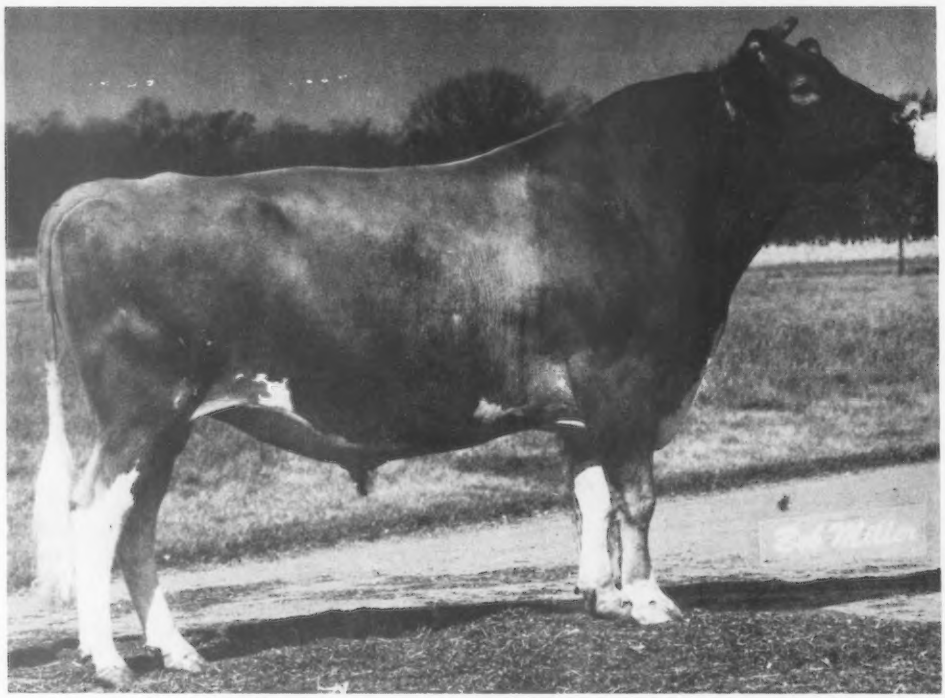

29G0795 Woodacres SULTAN

USDA Summary 5/77–65 daughters, 20 herds average 11079 lbs. milk, 489 lbs. fat, **PRED. DIFF. +591 lbs. milk,** +13 lbs. fat, 65% rpt.

ORDER YOUR SUPPLY OF "SULTAN" SEMEN FROM ABS TODAY –
Phone (608) 846-3721, DeForest, Wisconsin 53532

"SULTAN" IS BRED TO BE GOOD AND HE LIVES UP TO HIS INHERITANCE! See opposite page for more information on "Sultan's" pedigree

A "SULTAN" SON IS ALSO IN SERVICE AT WILSONA
WILSONA DANDY, Born 8/26/74

HIS DAM

WILSONA NOBLE DAPHNE
Kenneth J. Winter, Judge, Daniel Leuthold at the halter.
Senior and Grand Champion, Tillamook Co. Fair.
12673–628–10-07DHI–305–2x

7 OF OUR "SULTANS" CLASSIFIED IN 1976 – 6 VERY GOOD – 1 DESIRABLE

WILSONA FARM

Dan and Carol Leuthold
2425 McCormick Loop Road
Tillamook, Oregon 97141
Phone 503–842-4877

1 mile south of Tillamook on Hwy. 101, then 1 mile east on McCormick Loop Road

"SULTAN" — —

Bred To Be Good And He Is!

Sire: Woodacres Emporer, GOLD STAR SIRE, USDA 5/77–1661 daughters, 425 herds, **Pred. Diff. +366 lbs. milk,** +13 lbs. fat, **98% rpt.**

HIS DAM

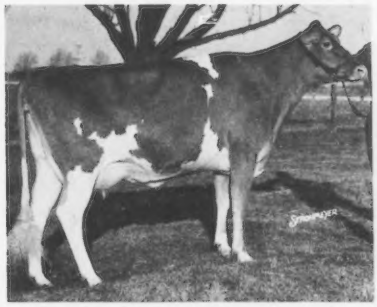

WOODACRES QUEEN RUTH (VG)
11940–612–Sr2HIR–305–2x
13647–678–Jr4HIR–305–2x
14300–793–6-2DHIR–305–2x

HIS DAM'S DAM

WOODACRES LADY JANE (E 3 TIMES)
11444–556–Jr2HIR–305–3x
*16271 – *817 – Jr3 – 305 – 2x, 2nd milk, 4th fat when made;
14374–716–Sr4HIR–305–2x
15958–801–5HIR–305–2x
15280–743–7DHIR–305–2x

2 CROSSES TO THIS GREAT COW

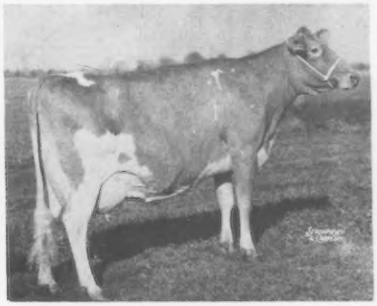

SENECASIDE MERYL (E 7 TIMES)
13043–647–5yrs–285–2x
14015–701–6yrs–305–2x
13428–716–7yrs–305–2x
13366–722–8HIR–305–2x
GOLD STAR DAM
5 TIMES AN ALL-AMERICAN AGED COW
3 TIMES A NATIONAL GRAND CHAMPION

3 OF OUR "SULTAN" DAUGHTERS

AT WILSONA

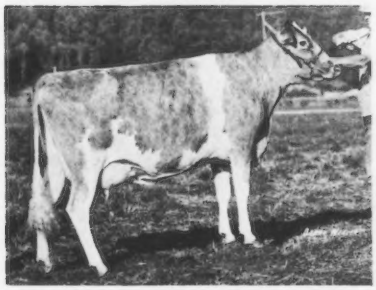

WILSONA SULTAN DUTCHIE (VG)
11310–544–2-07DHIR–343–2x

AT EASTLAND

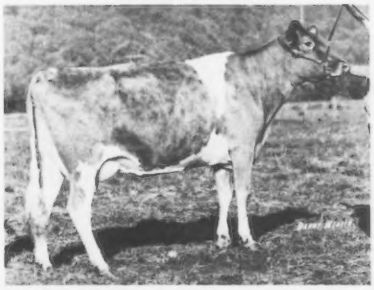

WILSONA SULTAN LAURA (VG)
15100–657–6-00DHIR–305–2x

AT EASTLAND

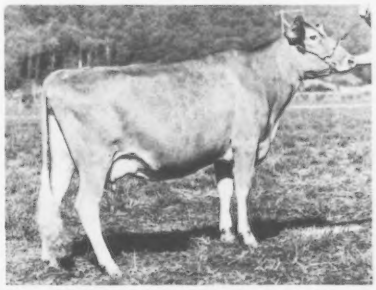

WILSONA SULTAN JAN (VG)
12660–578–5-10DHIR–305–2x

11 SULTANS CLASSIFIED IN OUR HERD IN 1976
7 VERY GOOD – 4 DESIRABLE

One of our "Sultan" daughters – EASTLAND SULTAN AMBER (D) finished a record in 1977 of 13300 – 531 – 3-06DHIR – 305 – 2x. Another of our "Sultan" daughters – EASTLAND SULTAN BETSY (VG), 13360 – 624 – 3-07DHIR – 305 – 2x is the dam of one of our herd sires – **EASTLAND T H BULLET, Born 9/9/75, a son of Clovelly Top Hornet,** USDA Summary 5/77–244 daughters, 121 herds, **Pred. Diff. +1312 lbs. milk,** +35 lbs. fat, **91% rpt.**

Dave and Carol Ann Leuthold
8540 Fairview Road
Tillamook, Oregon 97141
Phone 503–842-6954 (Home)
503–842-6792 (Barn)

EASTLAND FARM

3½ miles east of Tillamook on Oregon Hwy. 6 – Wilson River Hwy.

MARSH HOMESTEAD, INC.

HERD ON DHIA AND CLASSIFIED FOR THE 8th TIME IN 1977

A Few Of Our Cows
Actual Production

Homestead Dari Quince
15640–723–6-05DHIR–305–2x
Homestead Dari Jane
13680–672–6-08DHIR–305–2x
Homestead C Lora
13200–644–4-03DHIR–305–2x
Homestead Banner Dianne
15550–719–3-05DHIR–305–2x, pending
Homestead Dari Gretta
7740–394–3-05DHIR–127–2x, in progress
Proj. 305 day actual 14,300M–760F
Homestead Bankers Loretta
13200–594–4-11DHIR–281–2x, in progress

"Lora," "Dianne," and **"Loretta"** listed above are members of our **"Dari Dimple" family.**

We breed to Top AI Sires – Bulls like Kellogg Minnies Choice, Grain Meadow D Fortune, Lyrene May Rose Prince and Western Glow Darimost.

George Marsh
R. 3, Box 350, Cornelius, Oregon 97113
Phone (503) 357-4945
2½ miles north of Cornelius on Verboort Road

SPENCER GUERNSEY FARM

SOLON D. SPENCER & FAMILY
SETH D. SPENCER, HERDSMAN
2835 S.E. Palmquist Road
GRESHAM, OREGON 97030
Phone (503) 665-8531

Farm is east of Gresham on Hwy. 26, turn right on Palmquist Road, ¼ mile.

HERD ON DHIR TEST AND CLASSIFIED FOR THE 3rd TIME IN 1977 (TPE)

A Few Of Our Cows
Actual Production

SPENCER FARM SALLY – A "Prince"
11198–5.4%–605–2-06DHIR–305–2x
13100–690–ME (pending)
NESLEKCIM FORTUNES MARIANNE (VG)
A "D Fortune" – On test 3-08DHIR
Projected at 12500–650–305–2x, actual
MEADOWCHARM C GLORIA (VG)
A "Champion" –
11740–612–4-07DHIR–305–2x

We breed to Top AI Sires, "T C Chief," "Minnies Choice," "Maverick," "Prince," and "Double Emory."

WE WELCOME YOUR VISIT TO OUR FARM

Nearly Every Animal In Our Herd Carries The Blood Of These Two Great Cows

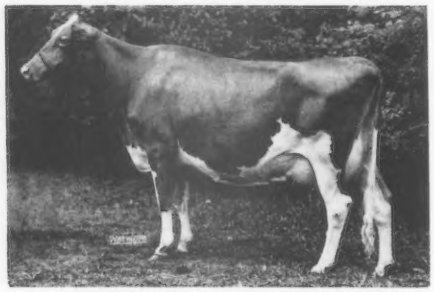

LYRENE EMORYS POLLY (E–93.0)
Sr. & Gr. Ch., Michigan, 1962
8 lactations total 110,744 lbs. milk, 5,694 lbs. fat.
15380–767–4-04DHIR–305–2x
15760–780–5-07DHIR–305–2x
16670–848–7-04DHIR–305–2x
14910–774–8-04DHIR–305–2x

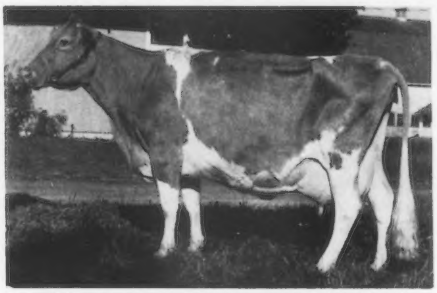

RIVER ROAD ROYALS DEBBIE (E–91.5)
7 lactations total 80,355 lbs. milk, 4,205 lbs. fat, 2,370 days – 2x.
12070–599–13-02HIR–305–2x
11940–625–15-06DHIR–294–2x
DAM OF WESTERN GLOW DARIMOST, AI GOLD STAR SIRE

IN ADDITION TO "DARIMOST," we have used 3 sons of **"POLLY,"** LYRENE MAY ROSE PRINCE, CEDARBROOK POLLYS EMORY and CEDARBROOK POLLYS NANCE. We have also used grandsons of **"POLLY,"** LYRENE PRINCE DUKE, QUAIL ROOST PRINCE GREAT, PINE VISTA PROGRESS, DENDELS ORCHARDS D PRINCE and SANDE HILL DOUBLE EMORY.

To Further Intensify the Emory Blood We Are Now Using –
LYRENE WISTARS DEACON, USDA Summary 5/77 – 25 daughters, 13 herds, average 12492 – 619 – ME, Pred. Diff. +1054 lbs. milk, +58 lbs. fat, 51% rpt., 10 classified average 79.7 (new score)

We congratulate the Jay Lancaster Family, Sequim, Washington on developing the Plainview Farms D M Bevie Family. We plan to use a **"Bright Future"** son out of **Bevie's** daughter, **Plainview Farm May Rose Bev. This bull is rightly named, Graysmarsh T H Bright Future** and we predict his Future will be bright.

John, Vivian, Stacey and Kara Lee Winter

PLAINVIEW GUERNSEY FARM

1201 Howard Lane
Junction City, Oregon 97448

A "SUGAR" GRANDDAUGHTER — DUE DECEMBER 27 TO "BANNER" — CONTRACTED TO SELECT SIRES, INC.

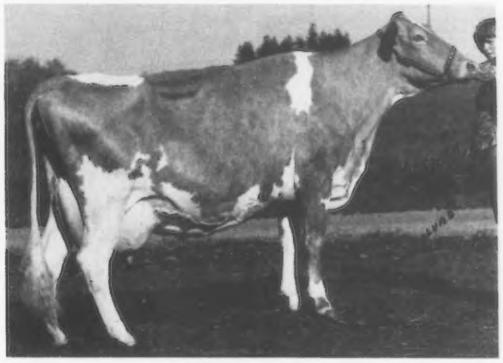

VANHER MAY ROSE SATIN – (E–91)
16550–817–2-03DHIR–365–2x
15290–730–3-08DHIR–365–2x
23910–1245–5-04DHIR–365–2x
12984–645–6-06DHIR–164–2x, in progress

Projected – in 305 days – 19,476M, 1,000F – USDA Summary 5/77–4 records average 17153 lbs. milk, 868 lbs. fat, **COW INDEX: +1054 MILK,** +61 FAT, 43% Rpt.

Sire: Lyrene May Rose Prince
Dam: Vanher Banker Sandra
12620–564–4-08DHIR–305–2x
12410–605–5-09DHIR–305–2x
Sire: Brownies Farms Banker, USDA Summary 5/77–55 daughters, 9 herds, **PRED. DIFF. +996M,** +44F, 57% rpt.
Dam: Vanher Nances Sugar (pictured below)

"SANDRA" is also the dam of Vanher Leader Snow, born 2/20/75, a daughter of Villa Crest P Leader. First test day 54.9 lbs. milk at 5.12%!

MATERNAL GRANDDAM OF "ROSE SATIN"

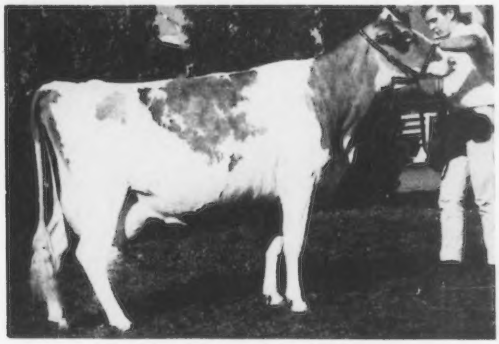

VANHER NANCES SUGAR (VG)
GOLD STAR DAM – MAY, 1973
18160–776–4-2DHIR–365–2x
17220–725–5-4DHIR–305–2x
16030–616–6-4DHIR–305–2x
18230–795–7-6DHIR–305–2x
15960–671–8-6DHIR–305–2x
16400–652–9-7DHIR–305–2x

USDA Summary 9/75–9 records average 15091M, 640F, **COW INDEX:** +700M, +15F, 46% rpt. **A "NANCE" DAUGHTER.**

SHE IS DAM OF 6 SONS AND 3 DAUGHTERS.

A "SUGAR" DAUGHTER

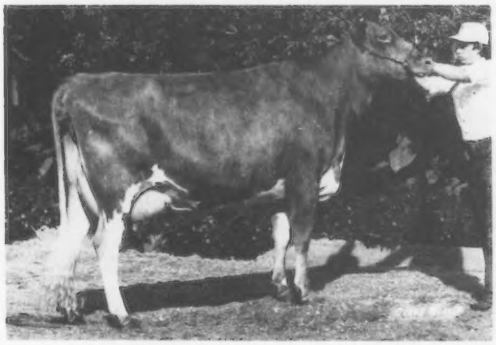

VANHER MAY ROSE SACRIN (E–91.5)
14810–621–2-08DHIR–305–2x
16650–667–4-06DHIR–248–2x
Owned by Ray Orisio and Hans Leuthold
Sire: Lyrene May Rose Prince
Dam: Vanher Nances Sugar (pictured opposite)

TWO SUGAR SONS . . . VANHER PRINCE SAMSON, born 4/3/73. A full brother to "SACRIN" (pictured above) **"SAMSON" IS AT ABS. VANHER P DON SATURN,** born 5/10/74 – **Sire: Lyrene Prince Don,** GOLD STAR SIRE. **"Saturn" is at Select Sires, Inc.**

VANHER FARM

1 mile north of Verboort on Evers Road

Charles and Vicki Hertel
Rt. 2, Box 238H
Forest Grove, Oregon 97116
Phone (503) 357-8863

SOME OF THE VALLEY VIEW BRED COWS TO MAKE OVER 100,000 POUNDS OF MILK

VALLEY VIEW BONDSMAN BELL (E)
First Aged Cow, PIE, 1966
8 lactations, 2,834 days, 5,844 lbs. fat, 101,038 lbs. MILK.
Dam: Valley View Peerless Bell (VG)
1st Produce, Oregon, 1965; PIE, 1966
Also dam of Valley View Defenders Becky (E), 13620 – 670 – 5-11DHIR – 305 – 2x.

A "BELL" DAUGHTER

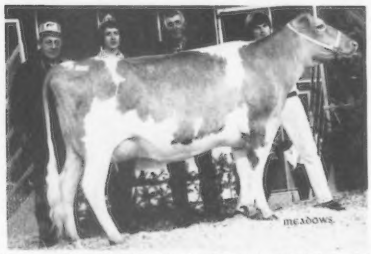

VALLEY VIEW DARI BARBEE (VG)
10570–550–3-01DHIR–305–2x
10620–527–4-04DHIR–268–2x
Purchased by Kenneth Chaffey and Sons, High Prairie Farm, Route 2, Box 188, Aurora, Oregon for $1,725. Left to right: Ken Chaffey, buyer; Vicki Brugman, National Guernsey Queen; Art Staehely, Staehley Bros., consignors; Andy Lancaster, at the halter. She is a full sister to–

VALLEY VIEW DARI BONNIE
VG–89.0; Dry in 1974
10820–562–2-02DHIR–305–2x
Maternal sister to–
VALLEY VIEW NAVIGATORS BELL (VG)
13160–625–4-01DHIR–305–2x
13360–605–5-01DHIR–305–2x
14200–697–6-08DHIR–305–2x
14111–653–7-11DHIR–305–2x

	NO. LAC.	DAYS	FAT	MILK
Valley View Orbits Cherry (E)	10	3734	6317	140253
Valley View Bonanzas Lark	11	3358	6523	110146
Valley View Counts Larkspur	9	3210	5997	121557
Valley View Defenders Philylla	10	3596	7267	138532
Valley View Defenders Bethita	9	3374	5924	121306
Valley View Defenders Cindy	10	3648	6288	125721
Valley View Defenders Dimple	11	3686	6906	130780
Valley View Defenders Melody	8	2596	5101	100712
Valley View Defenders Paula	9	3408	5740	117353
Valley View Defenders Rose	8	3589	6970	161699
Valley View Defenders Violin	9	3019	5248	120514
Valley View Miss Florette	7	2640	4355	110422
Valley View M Rosina	11	3786	5834	124324
Valley View Marksman Della	13	4108	7971	147946
Valley View Orbits Princess	7	2893	5532	101761

GOLD STAR BREEDER 6 TIMES
HERD CLASSIFIED 12 TIMES

THREE YOUNG SIRES WE'RE COUNTING ON –
VALLEY VIEW DARIMANS TRIUMPH, born 9/5/75. Sire: Valley View Dariman, full brother to Dari Barbee and Dari Bonnie (see above). Dam: Chuckluck Nance Tress (E–92.0), 7 lactations, 2,733 days, 4,643 lbs. fat, 100,692 lbs. milk.
VALLEY VIEW GOLDIES APRIL FOOL, born 4/1/76. A son of Maurana Wis Telestar out of a daughter of Roetta D Gold (GOLD STAR DAM). Lifetime 2,557 days – 4,854 Fat – 115,439 Milk.
VALLEY VIEW MELBAS CHAMPION, born 2/7/72. Sire: Housleys J. Champion. Dam: Valley View Dari Melba (E), 12780 – 562 – 4-04DHIR – 286 – 2x.

STAEHELY BROTHERS
Roy Staehely (503) 656-5828
Art Staehely (503) 656-2472
21301 South Central Point Road
Oregon City, Oregon 97045

VALLEY VIEW GUERNSEY FARM

HERD CLASSIFIED FOR THE 6TH TIME IN 1977

HERD ON DHIR TEST — A Few Of Our Cows

	MILK	FAT	AGE–DHIR	DAYS
Abiqua Acres Dons Dian	17130	718	3-06	305–2x
Tideland Hansels Hennie	16760	867	4-08	365–2x
Abiqua Acres Chum Bonnie	15770	727	4-03	305–2x
Abiqua Acres Emorys Gilian	15200	718	3-05	305–2x
Abiqua Acres Fond Berny	15230	670	3-05	305–2x
Abiqua Acres Banners Lil	13630	594	2-02	305–2x
Abiqua Acres Dazzling Gem	13040	635	2-03	305–2x
Kilchonas Billy Emma	13720	567	1-11	305–2x
Abiqua Acres Super Charlene	15640	766	3-04	305–2x
Abiqua Acres Super Joey	14240	659	4-01	305–2x

1976 Double Gold Star Guernsey Breeder and 7th Among Top 10 Herds For Milk (50—75 records)

We breed to Top AI Sires — Sires Like Kellogg Minnies Choice, Nolichuckey T C Transfer, Foremost Top Jolly and Olympic View B Maverick.

Paul, Delores & Alan Mann
17287 Abiqua Road NE, Silverton, Oregon 97381
Phone 503–873-4636

ABIQUA ACRES

5½ miles east of Silverton on Abiqua Creek Road

We wish to thank the Boeckmans, MAPLE BROOK FARM, Wilsonville, Oregon for giving us the opportunity to purchase several outstanding Guernseys for our herd.

IF THE HEIFERS AND TWO-YEAR-OLDS ARE AN INDICATION OF THE FUTURE – It can only be described as BRIGHT!

A Few Of Our Cows – ACTUAL DHIA RECORDS

	AGE	DAYS	MILK	FAT
WILSONVIEW FOND PRINCE NANCY	2-02	305	12003	501
MAPLE BROOK BONNIE GOLDIE	9-03	305	13500	640
MAPLE BROOK VICTORS MISS	3-01	305	14669	629
MAPLE BROOK GEORGES SUE	5-06	305	14724	709
MAPLE BROOK GEORGES FREDRIKA	5-06	365	14520	600
MAPLE BROOK LUCKY STAR	4-09	305	14123	574

Our Rolling DHIA herd average for June was 12654 lbs. milk, 531 lbs. fat, actual

We are breeding to TOP AI Sires – LYRENE WISTAR DEACON, KELLOGG MINNIES CHOICE and OLYMPIC VIEW B MAVERICK

WILSONVIEW DAIRY

Ernest Josi and Sons (Bill and Don)
Phone (503) 842-2874

2540 OLSEN ROAD, N
TILLAMOOK, OREGON 97141

Farm is 2 miles east of Tillamook on Hwy. 6, turn left on Olsen Road, last farm on road.

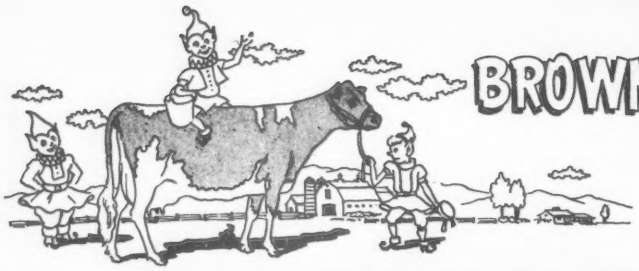

BROWNIES GUERNSEY FARMS

Woodburn, Oregon

Gold ★ Herd — 1964
Gold ★ Breeder — 1965, 1966

A FOUNDATION SIRE THAT COMBINES THE BLOOD OF OUR "OPAL" FAMILY + THE "ERMINE" FAMILY

HIMSELF

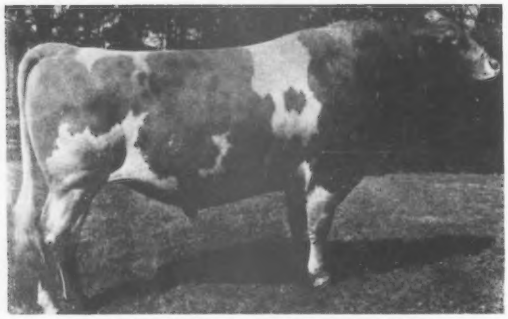

BROWNIES FARMS OPTIMIST
USDA Summary 10/74–159 daughters, 80 herds, **PRED. DIFF. +720 MILK, +18 fat, 89% rpt.**
Sire: Nyala Ermines Bonanza
The "ERMINE" family

SON OF "OPTIMIST" FROM THE "BRENDA" FAMILY
BROWNIES FARMS BANKER
USDA Summary 5/77–55 daughters, 9 herds average 11265 lbs. milk, 548 lbs. fat, ME; **COW INDEX: +996M, +44F, 57% rpt.**

DAM OF "BANKER"

BROWNIES FARMS BRENDA (E 3 TIMES)
Lifetime production 115,002 lbs. milk, 5,927 lbs. fat, 2,944 days including:

16106–801–5HIR–365–2x
14358–777–7HIR–305–2x
14921–768–8HIR–346–2x

"BANKER" is the sire of BROWNIES FARMS EMBLEMETTE, USDA Summary 5/77 – 3 records average 15508 – 764, COW INDEX: +989M, +46F, 37% rpt.

DAM OF "OPTIMIST"

BROWNIES FARMS OCIEANNA
EXCELLENT 3 TIMES

16241–804–Jr3HIR–365–2x
15747–720–Sr4HIR–312–2x
15816–787–5HIR–365–2x
15442–759–7DHIR–365–2x
14530–713–8DHIR–363–2x

1st 2-Year-Old, Oregon, 1959; 4-Year-Old, 1961. **Dam of 3 PLUS PROVEN sons for milk, OPTIMIST, OREGON and OLANDO,** 1 tested daughter (VG) 5 summarized sons.

A PROMISING YOUNG SIRE – "CORPORAL" + "DARIMOST + THE GREAT "OPAL" FAMILY
BROWNIES FARMS OFFICER Born 5/15/75
Sire: Applebrook Fames Corporal
USDA Summary 1/77–1606 daughters, 385 herds, **PRED. DIFF. +705M, +20F, 98% rpt.**

OFFICER's MATERNAL GRANDDAM

(snapshot)

BROWNIES FARMS OCIE (E TWICE)
Gold Star Dam

17447–809–Jr3HIR–365–2x
*15929–720–Sr4HIR–305–2x
16418–727–5HIR–347–2x
20232–993–6HIR–365–2x
16914–697–7HIR–309–2x
19472–944–8HIR–365–2x
18874–912–10HIR–365–2x
19100–929–11DHIR–365–2x

Lifetime production, 164,146 lbs. milk, 7,637 lbs. fat, 3,448 days–2x. 4 summarized sons, 6 tested daughters, 1 Excellent, 4 Very Good.

"OFFICER" is out of **OCIE's** "DARIMOST" daughter – **BROWNIES FARMS D OCIE (VG)**, 12090 – 569 – 2-11DHIR – 305 – 2x, 14140 – 700 – 4-07DHIR – 305 – 2x, 13460 – 655 – 5-10DHIR – 305 – 2x, on retest, 9-02DHIA – 342 days – 16697 lbs. milk, 796 lbs. fat – 2x.

A "PRINCE" son out of "D OCIE," – BROWNIES FARMS ORBIT, born 7/8/76 IS NOW IN SERVICE.

We have semen from "OPTIMIST" and his son "BANKER" for SPECIAL MATINGS.

"OFFICER" SEMEN MAY BE ORDERED THROUGH ALL-WEST BREEDERS FOR $1.50 PER AMPULE – ORDER YOUR SUPPLY TODAY!

PLAN TO STOP IN AND SEE OUR NEW MILKING PARLOR

ORVILLE L. BROWN and SONS, Jerry L., Larry D., and Terry R. Brown
ROUTE 1, BOX 417, WOODBURN, OREGON, 97071 – Phone 503–792-3638
Farm is 7 miles west on Hwy. 219

THIS DAIRY BUSINESS®

World Dairy Expo '77

THE PROGRAM

Exhibits open 8:00 a.m. - 5:00 p.m.

WEDNESDAY, October 5

8:00 a.m.	- National Intercollegiate Dairy Cattle Judging Contest
	- National 4-H Dairy Cattle Judging Contest
12:00 noon	- National Ayrshire Show
	- World Dairy Expo Jersey Show
1:00 p.m.	- Drawings for five liquid nitrogen refrigerators from American Breeders Service
7:00 p.m.	- Dairy Recognition Banquet
	- 4-H Awards Banquet
7:30 p.m.	- Intercollegiate Awards Banquet
ALL DAY	- National 4-H Dairy Conference

THURSDAY, October 6

8:00 a.m.	- National Ayrshire Show
	- National Guernsey Show
1:00 p.m.	- Drawing for Hawaiian vacation for two from World Dairy Expo Tours
4:00 p.m.	- Dairy Shrine Club Annual Meeting
6:00 p.m.	- Dairy Shrine Club Reception & Banquet
ALL DAY	- National 4-H Dairy Conference

FRIDAY, October 7

8:00 a.m.	- National Guernsey Show
	- Central National Holstein Show
11:30 a.m.	- 4-H Dairy Conference Luncheon
1:00 p.m.	- Drawings for five tons of 40% Dairy Supplement from Kent Feeds, Inc.
	- Central National Brown Swiss Show
3:00 p.m.	- World Holstein Forum, "How To Build A Better Cow"
5:00 p.m.	- Wisconsin Buffet for International Visitors
7:00 p.m.	- World Premiere Holstein Sale
7:30 p.m.	- Doc DeHaven's Dixieland Dance
ALL DAY	- National 4-H Dairy Conference

SATURDAY, OCTOBER 8

8:00 a.m.	- FFA Dairy Cattle & Milk Judging Contests
9:30 a.m.	- Central National Brown Swiss Show
	- Central National Holstein Show
	- World Dairy Expo Milking Shorthorn Show
1:00 p.m.	- Drawings for five registered dairy heifers from Tri-State Breeders Cooperative
1:30 p.m.	- Championship Tractor Pull
3:00 p.m.	- Selection of America's Supreme Champion Female
7:00 p.m.	- Polka Party

SUNDAY, October 9

1:30 p.m.	- Championship Tractor Pull
2:00 p.m.	- Mid-America Square Dance Jubilee
3:00 p.m.	- Grand Door Prize Drawing for 1978 pick-up truck from Chevrolet and Renk Seed Company

***

TOWN HALL ENTERTAINMENT

Wed.-Thurs. - 4:00 p.m. to midnight
Fri.-Sat. - Noon to 5:00 p.m.

***

WGN Noon Show with Orion Samuelson
Wed.-Thu.-Fri., Arena Building

THE COOK 'n' CRAFT SHOW

11:00 - 2:00 daily except
Sunday beginning at noon

***

State Radio Network
Broadcasting Daily

WORLD DAIRY EXPO '77

. . . the world's greatest trade show for dairymen

To the skirl of bagpipes, aristocratic Ayrshires will parade into the Dane County Coliseum in Madison, Wisconsin on October 5. The parade, which precedes the National Ayrshire Show, marks the opening of the eleventh World Dairy Expo and is one manifestation of a dream that has worked its way to reality. A home for major dairy cattle shows was uppermost in the minds of the dreamers back in 1966 when they saw blueprints for the new Coliseum. Plans formed, influenced by the belief that an exposition built around fine cattle would become a meeting place for dairy farmers of many nations. The founders of World Dairy Expo wanted to build a forum for the exchange of information among these dairymen. Further, they hoped to bring together for display the twin tools of the prosperous dairy farmer—genetic improvement and production technique. Their vision was one of an international trade show for dairy farmers, but it was to be a few years before a format to implement that vision was devised.

Today Madame Ayrshire and her cousins may strut in the Coliseum, but in the beginning, cattle were relegated to the Arena Building where uneasy spectators perched on bleachers. The show was called World Food Expo and food, foreign or American, held the spotlight. Produce, meat and grain received equal billing with dairy products. Demonstration kitchens occupied the Coliseum floor! After two years of something less than overwhelming success, Expo directors sat down to do some hard thinking. They concluded that primary aims were being obscured by the attempt to build in general appeal. They rediscovered the focus of the show and the 1969 Expo opened under its present name. Cows claimed the Coliseum and spectators smiled as they settled into its red plush comfort.

America's Finest Cattle On Parade

The cattle shows, of course, are the heart of the World Dairy Expo. Four breeds—Ayrshire, Brown Swiss, Guernsey and Holstein—will have their national or central national competitions there this year. This means that many of the top-ranked animals in the nation are certain to be in the ring. International observers can feel confident that they are seeing some of the 1977 All-Americans. Type wins the judge's nod in the show ring, but it takes production to fill the bulk tank. Practical dairy farmers know that both type and production must be considered in a good breeding program. To help them make selections, World Dairy Expo prints production records in the show catalog.

What's New In Agriculture

Catalog and show ring are not the visitor's only sources of information. A visit to the exhibit areas is a short course of what's new in agriculture.

For example, last year dairymen were taking a careful look at a portable milking parlor and scouting possibilities in embryo transfer. Famous names in dairy equipment and supply bring the latest products of their research. One of the very first rotary milking parlors was set up on the Coliseum's lower concourse. Comparison shopping is made easy by the compact layout and the knowledgeable company representatives on hand. Farmers can readily gather the information they need to make discerning judgements. Should there be a management problem, whether it concerns mastitis control, feeding methods or record keeping, the dairyman will find those same company representatives ready with sound suggestions for resolving it.

National Judging Contests

Exhibits and livestock are staples at World Dairy Expo, as they are at most agricultural fairs, but the Expo is flavored by its own blend of spice. The tension of top level cattle competition is certainly one element in that mixture. Add a twelve-year-old boy with a cow that has a shot at the Supreme Champion trophy and spectators become breathless fans. There is competitive tension, too, among the college students in the National Intercollegiate Dairy Cattle Judging Contest and among the 4-H judges in their counterpart contest.

Another ingredient of the Expo spice packet is a door prize program that this year offers heifers, liquid nitrogen refrigerators, feed supplement, a trip to Hawaii and a pick-up truck.

Entertainment Too

It is doubtful whether anyone has ever attempted to organize a trade show without including some form of recreational activity. A dairy family likes that kind of spice, too. Seven hundred colorfully attired square dancers will attract seven thousand who just like to watch and listen to the lively music. The tractor pulls have their own devotees, who will travel hundreds of miles to watch the twentieth century monsters as they snort and roar down the track. Local Madisonians join dairy people from across the nation at weekend polka parties, which have also proven to be popular with the foreign visitors.

Visitors From Seven Continents

The history of foreign participation in World Dairy Expo was one of slow but steady growth until 1973. Encouraged by the late Allen Hetts, one of the founders of the show, a group from the Japanese Holstein Association attended the first Expo. Hetts had stimulated interest among leaders of the young Japanese dairy industry who were seeking quality breeding stock. Over the years, more groups and individuals from overseas appeared, particularly South and Central American breeders who were interested in purchasing Brown Swiss cattle.

Little was done, however, to promote the show actively outside the U.S. until 1973 when MIATCO, Mid-American International Agri-Trade Council, designated it a "trade show in reverse." MIATCO is an alliance of State Departments of Agriculture organized to expand exports of Midwest agricultural products. Officials saw World Dairy Expo as a valuable means of bringing the American seller and the foreign buyer together—a means considerably less costly than the trade missions being sent to Europe and Asia.

In a cooperative effort with the Wisconsin Department of Agriculture (WDA), the Foreign Agricultural Service and the U.S. Commerce Department, MIATCO produces and distributes overseas thousands of mutilingual brochures telling prospective visitors about the Expo. Five hundred to one thousand people from as many as forty countries respond each year.

MIATCO and WDA personnel make every effort to see that foreign visitors feel welcome and that they are aided in their search for livestock and equipment. Upon arrival on the grounds, the foreign traveler finds a reception room staffed with interpreters and a quiet lounge for serious conversation. Viewing of cattle shows and exhibits is augmented by one day of special programming. A forum on dairy type explains what American breeders value in their livestock and a reception and buffet extend American hospitality preceding the World Premiere Sale.

Bids and bidders tell the story of the sale itself: Forkuya, $11,000; Hashimoto, $17,000; Suziki, $18,000. Twelve animals in all, more than one-fifth of the number sold in 1976, were purchased by Japanese and other foreign buyers. Sales at the auction are just the tip of the export sales iceberg. Farm and barn visits produce many times that number and equipment purchases send sales volumes into the hundreds of thousands of dollars. The World Guernsey Conference and Guernsey Sale, held in conjunction with the Expo this year, will bring even more buyers from abroad.

As programs and participation changed, so did corporate structure and financing. The early years were plagued by financial troubles. Generous support from the dairy industry, exhibit space rents and entry fees never quite covered the considerable expense involved in mounting a first-class agricultural exposition. Originally incorporated

WESLEY JO SANFORD WITH ALL-AMERICAN GOMA JA MADLYN - 1976
In 1975 this 30,000-lb. producer and her 11-year-old owner from Kentucky stole the Holstein show at World Dairy Expo by winning the Aged Cow class and Senior and Grand Championship, going on to All-American honors. She was 1st prize Dry Aged Cow in 1976.

THE VOEGELI FAMILY WITH THE 1976 BROWN SWISS GRAND CHAMPION
Bryan, Jake, Howard and Alice Voegeli with Grand Champion V B Laird Uzalea and their trophies at the 1976 World Dairy Expo.

as a nonprofit organization, the World Food and Agricultural Foundation reorganized in 1971 as World Dairy Expo, Inc. The stock issue was purchased by sixteen milk marketing cooperatives, A.I. organizations, breeders' associations and dairy-oriented concerns. This reorganization placed a firmer base beneath the Expo's financial structure. Three years later, when the Wisconsin legislature approved premium aids, economic stability was again improved.

Today—The Trade Show For Dairymen

Reorganization also improved management effectiveness. Representatives of the owner organizations now constitute a board of directors of thirty individuals. Of the thirty, eighteen are dairy farmers and most of the others are in positions where they are in contact with dairy farmers daily. This means that feedback to Expo management on programs, proposed or existing, is very direct.

The Dairy Recognition Banquet is one example of a program that was encouraged by dairy farmer response. It began by honoring a Man of the Year in the dairy industry. The award was expanded to include a dairy farmer and a representative of off-farm agriculture. Now a National Dairy Woman is also recognized to emphasize the husband-wife partnership of the dairy farm operation.

Feedback also brought changes to the Cook 'n' Craft Show. Programs, which earlier were characterized by a heavy emphasis on food, now reflect the diversity of women's interests. Craft demonstrations and revues of home-sewn fashions were added and interspersed with programs on such topics as estate planning, horticulture and economics. The Cook 'n' Craft Show, from planning committee to program participants, is entirely a volunteer effort.

Cook 'n' Craft Show volunteers join a host of loyal and enthusiastic friends of the dairy industry who turn out for every conceivable duty. In contests or cattle shows, when enthusiasm must be linked with professionalism, educators and dairy science specialists render service. Other volunteers direct visitors, meet planes, hang signs, even manage the door prize presentations. In many instances, the volunteers are dairy family members, another indication that World Dairy Expo remains close to the people it serves.

The eleven-year-old dream has been realized, molded by grass roots input into a trade show for dairymen from the seven continents. B. D. "Bev" Craig, executive vice president and show manager, said, "World Dairy Expo is what dairy farmers want it to be." The dairymen who chart the course of the exposition will see that it continues to be just that.

NEW CHEMICAL FOR TREATING CYSTIC OVARIES IN DAIRY COWS

EAST LANSING, Mich. — A substance called gonadotropin releasing hormone (GnRH) shows increasing promise as a treatment for cystic ovaries in dairy cows.

"GnRH stimulates the cow's pituitary gland to release a substance called luteinizing hormone (LH). This acts on the ovaries to stimulate development of what is called luteal tissue which is similar to hormonal changes occuring at a normal heat period," says Brad Seguin, Michigan State University dairy science specialist.

Cows with cystic ovaries are not able to have a normal heat period. During the experiment, 20 cows with cystic ovaries were treated with GnRH by Seguin, E. M. Convey, MSU dairy science specialist and W. D. Oxender, MSU dairy and veterinary science specialist.

Recovery was indicated in 90 percent of the cows and 80 percent were in heat within 30 days of treatment. In many cases estrus was observed about 21 days after treatment.

In a larger field trial, more than 100 cows with ovarian cysts were treated by veterinarians throughout Michigan. Half the cows were treated with GnRH and half with one of two hormones presently used commercially to treat cystic ovaries: chorionic gonadotropin (HCG) and pituitary luteinizing hormone (PLH).

Estrus was observed in 65 percent of those treated with GnRH and 55 percent of those treated with HCG or PLH within 30 days of treatment. Fertility at the first estrus after treatment was normal and did not differ between treatments.

"GnRH is at least equally effective as presently used product for cows with cystic ovaries. Though it is still in the testing stages, it is hoped the product will be available to veterinarians and dairymen in the near future," the researchers say.

GnRH is administered as a single intramuscular injection.

Cystic ovaries occur in about 5 to 10 percent of nonpregnant dairy cattle though incidence in herds may vary greatly.

A hormonal problem at estrus resulting in a lack of ovulation is the suspected cause. It is not known how the condition develops.

Sexual behavior of affected cows may range from abnormally frequent signs of estrus to the absence of estrus. Since cows do not conceive until treated, calving intervals are increased.

Cows should be detected and treated early. Dairymen should have cows with constant or frequent signs of estrus and those not seen in heat by 60 days after calving examined by a veterinarian.

We've got the capacity to do a better job.*

Surge Mini-Cup II

The Mini-Cup II is precision balanced to give you fast, gentle milking at every quarter. Its full 38 cu. in. bowl capacity permits excellent milk flow visibility. The extra large bowl also breaks the column of milk. This helps prevent backwashing of teats which can cause mastitis to spread from one quarter to another in smaller claw-type milkers.

Other new features include a high volume milk outlet which improves capacity and minimizes vacuum fluctuation; a new milking action that's the result of soft pulsation, new shells, and new inflations; in-place or tank type washing; plus optional milk-outlet shut-off.

These features and extra capacity are mighty important to higher production and better herd health. So compare facts. Milk with it. Feel the balance. See the difference a higher capacity unit makes. It's the claw-type big enough to do the job, but small enough to make it easy. Babson Bros. Co., 2100 So. York Road, Oakbrook, Illinois 60521.

We can make your cows worth more.

SURGE

*But don't just take our word for it. Ask your Surge dealer to show you how the Mini-Cup II compares in capacity to other claw-type milkers.

Check 101 on Reader Service Card

MAP OF BUILDINGS AND GROUNDS

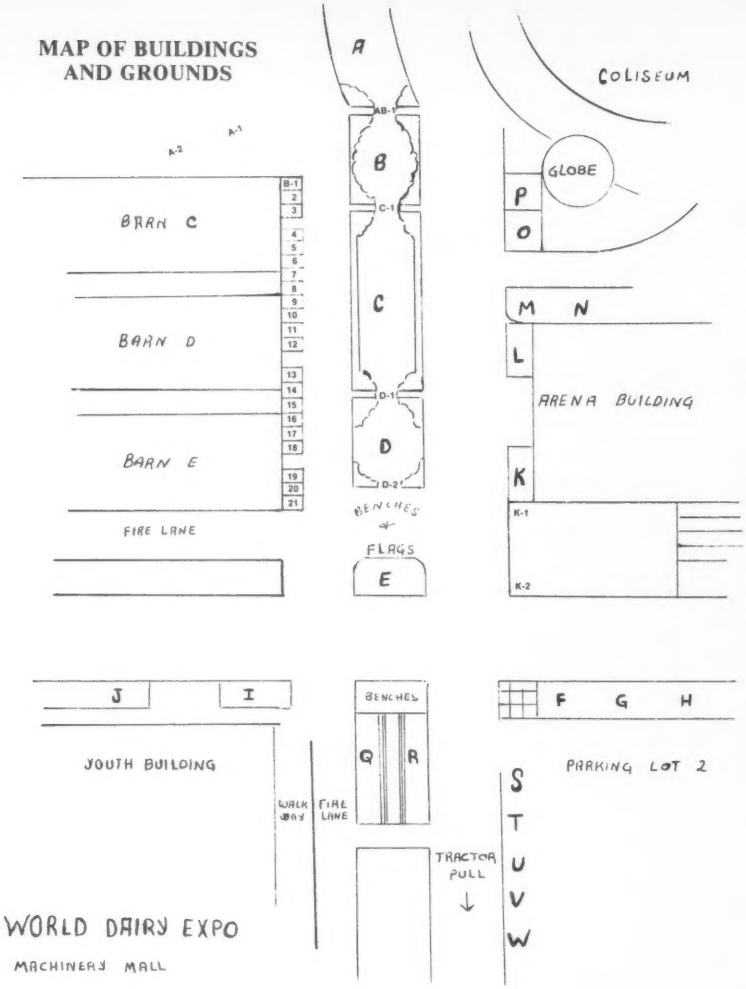

ARENA BUILDING

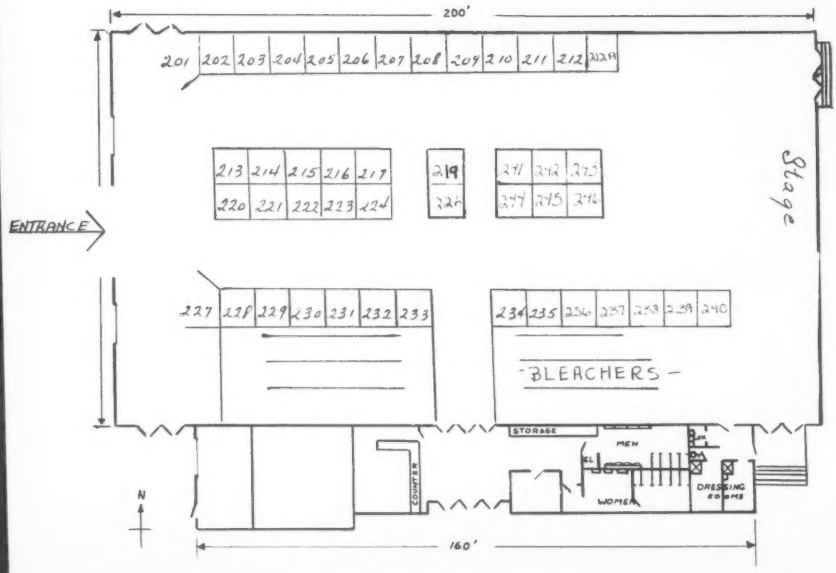

Exhibitor Locator

AGRICULTURAL SUPPLIES & SERVICES

	Location
A.I.M.	54
Agri-Tech	52
Associated Milk Producers, Inc.	152-153-154
B.G. Distributors of Wisconsin	150
Dallas Industries	97
Edwards Agri-Supply, Inc.	35-36
Electric Cleaner Company, Inc.	25
FS Services	157-158
Fritz Spray Painting	46
Gardner Manufacturing Company	88
Hotsy of Chicago	45B
K-D Ranch and Farm Supply	M
Kalglo Electronics Co., Inc.	42
Nasco International, Inc.	30-31
National Laboratories Corporation	98
Rolling Hardware of America, Inc.	75-76
S & J Sales	230
Rock Stone & Associates	81
Sunbeam Stewart Products	159-160
Trans-continental Bolt Company	28
United Electric Controls Company	96
Winpower Corporation	100-101
Y-Tex Corporation	11A

ANIMAL HEALTH

Anchor Laboratories, Inc.	124
Bristol Laboratories Veterinary Products	39
The Coburn Company, Inc.	113
Cole Chemical Company	18
Coreco Research Corporation	17
Eidson Associates	44A
Elanco Products	130-131
Holt Products Company	70
Lakeland-Vet, Inc.	133
Merck and Company	29
Norton Company	68
Roberts Laboratories	18A
Syntex Agribusiness, Inc.	69
Starbar	92
TUCO Div. of The Upjohn Co.	72A
The Upjohn Company	147

BREEDS AND BREEDING

American Breeders Service	108-109
American Norwegian Red Cattle Co.	149
Auld Croft Farms, Ltd.	143
CBR Ova Transplants	19
Carnation Genetics	82-83
Cryenco	90
Curtiss Breeding Service	16
East Central Breeders Assn. Cooperative	89
Eastern A.I. Breeders Cooperative	44B
Midwest Breeders Cooperative	148
Larry Moore Ranch, Inc.	118
North American Norwegian Red Assn.	B-4 thru B-11
Select Sires, Inc.	122
Sire-Power, Inc.	35A
Tri-State Breeders Cooperative	145-146
Woodbine Chief Mohawk Syndicate	11

BUILDINGS

Miracle Span Steel Buildings	200-201
Tasco, Inc.	227-228-229
Wick Agri-Buildings	126
Wickes Buildings	243

CROPPING SUPPLIES & EQUIPMENT

AgroPlus	78A
Jenner and Company & Lincoln Land & Livestock Company	15A
U.S. Testing Company	12A
Valmont Industries	7-8-9-10

FEED AND MATERIALS HANDLING

Acorn Equipment Company	127-128-129
Agri-King, Inc.	43-44
Anderson Dairy Supply, Inc.	2-3B
Avco New Idea	241-244
The Calumet Company, Inc.	B
Chromalloy Farm Division	142-143
Environetics, Inc.	78C
Flygt Corporation	12-13
Hawk Bilt Company	A
Helgesen Harvestore, Inc.	C
Howard Rotavator Company, Inc.	D
Hubbard Milling Company	38
K & K Manufacturing, Inc.	233
A.F. Klinzing Company	235-236
Madison Dairy Supply Company	B-12
Midwest Silo of Boscobel, Inc.	240
Palo Alto Manufacturing Company	231-232
Patz Company	174 & D-2
Pearson Bros. Co., Inc.	30 & K-2
Rochester Silo, Inc.	212A
Roth Manufacturing Company	123
Talbot Carlson, Inc.	246

FEEDS

Albers Milling Company	110
Central Soya Company, Inc.	168-169
Feed Service Corporation	78B
Kent Feeds, Inc.	94
Murphy Products Company	216-217
Northwest Feed Research, Inc.	45
Pro-Ag of Wisconsin, Inc.	13A-14A
Ralston Purina Company	1-2-3-4
Supersweet Feeds	132
Vigortone Products Company	106-107

FINANCIAL SERVICES

Agricultural Records Cooperative	91
Blue Cross of Wisconsin	106
Federal Life Insurance Company	30A
Grams Insurance Services, Inc.	172
North American Life & Casualty Co.	14-15
Production Credit Association	161-162-163

FOOD

American Dairy Assn. of Wisconsin	116 area
Ashard, Bill	L
Pancake Catering, Inc.	A-2
Production Credit Association	161-162-163
Swiss Chalet	A-1

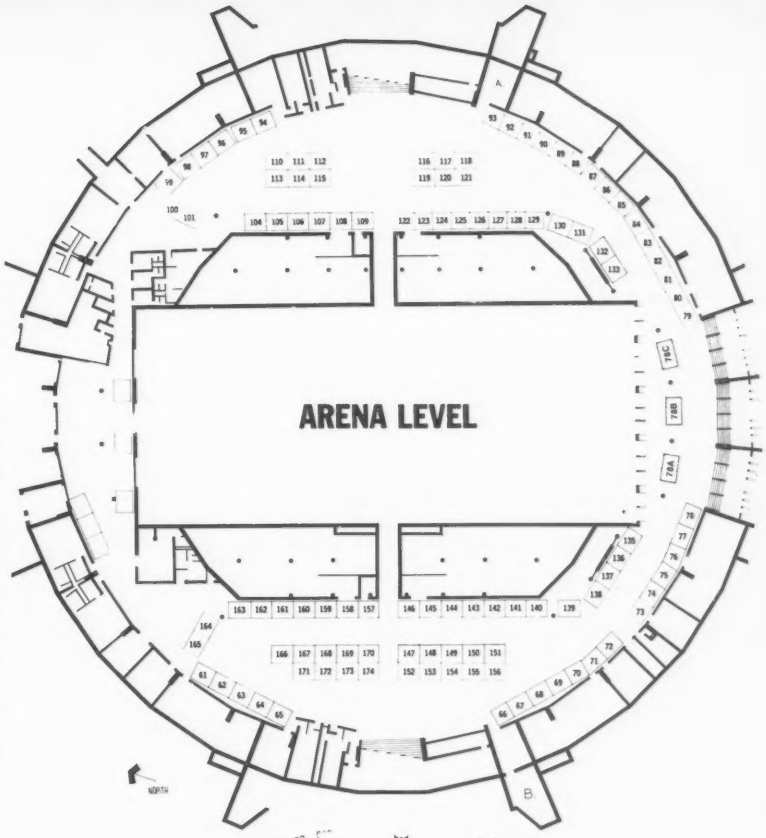

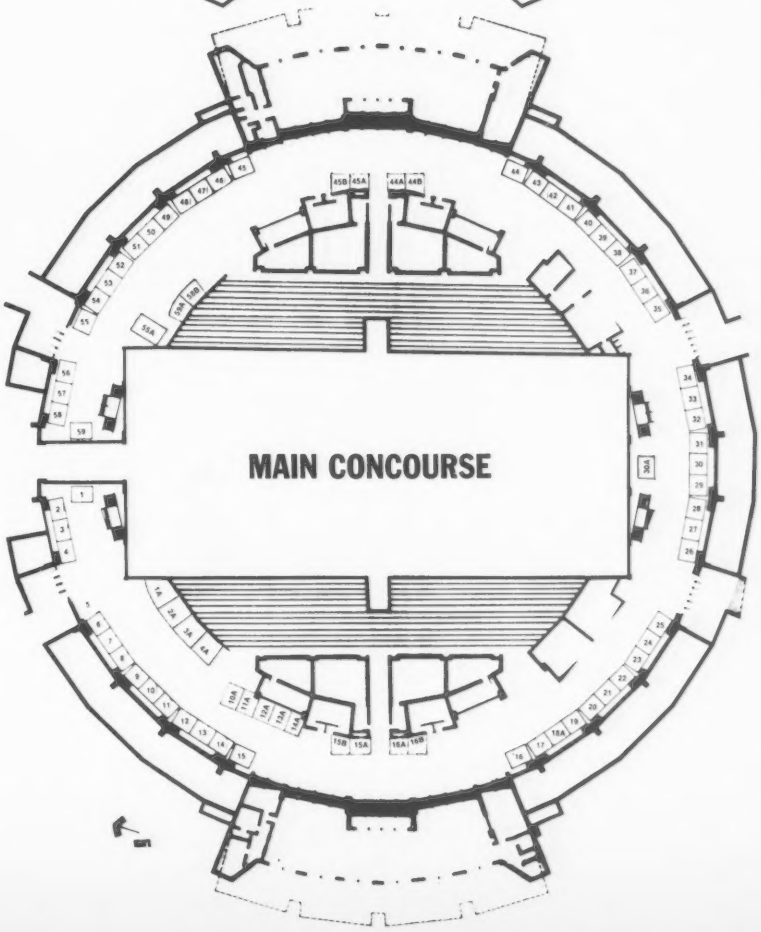

Look to FEED EASY

For reliable silo unloaders

First unloader to level electrically. Installs under standard tripod in full or empty silo. Works in hard, frozen material.

Complete farmstead line includes bunk feeders, fenceline mixer feeders, and conveyors.

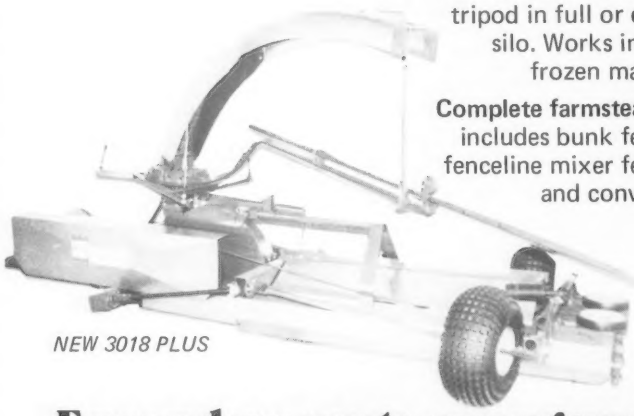

NEW 3018 PLUS

For modern waste management

Just one of the FEED EASY top performers. Low centerflow, spread pattern with up to 40' swath. No messy blowback.

3000 GALLON SLINGER

Complete waste management system includes spreaders, storage tanks, transfer pumps, agitator/filler pumps, injectors, and barn cleaners.

MAIL COUPON TODAY!

Send me more information on:

☐ Silo Unloaders ☐ Waste Management
☐ Bunk Feeders ☐ Mixer Feeder Wagons

FEED EASY®

Name_____
Address_____
Town_____ Phone_____
State_____ Zip_____

DEPENDABLE FEEDING SYSTEMS
Box 337, Long Lake, MN 55356
(612) 473-2541

Check 102 on Reader Service Card

LIVESTOCK HANDLING EQUIPMENT

Humane Equipment Corporation 214-215
Heart of Illinois Ag Supply 2A
Palco Livestock Equipment K

MILK HANDLING SUPPLIES & EQUIPMENT

Bender Machine Works 20-21
Brown Company 6
Dairy Equipment Company 61 area
DeLaval Separator Company 26-27
Germania Dairy Automation, Inc. 32-33-34
Kendall-Fiber Products Division 140
Paul Mueller Company 71-72
The Schlueter Company 24
Stearns and Foster, Inc. 23
Technical Industries, Inc. 135-136-137
Zero Manufacturing Company B-13 thru B-16

MISCELLANEOUS

A & B Specialty Company, Inc. 151-156
ACTION 111
Agri-Graphics Services West Lobby
Cross Plains Hardware Youth Bldg.
Dairy Breed Group 54
Dwyers Rapco Foam Insulation 45A & P
Ekluh Distributing Company 114
Field Enterprises 138
Hoard's Dairyman 170
Martrek 53
Mid-American Therapy Company 59A-59B
Niagara Cyclo Massage Equipment 85-86
The Purple Cow 55A
Wisconsin State Farmer 16B

SEEDS

Acco Seed 22
Asgrow Seed Company 155
Blaney Farms, Inc. 173
Cargill, Inc.-Seed Dept. 15A-15B
Crow's Hybrid Corn Company 84
Dairyland Seed Company 49
DeKalb Ag Research 77-78
Ferry-Morse Seed Company 95
Edw. J. Funk & Sons, Inc. 144
Funk Seeds International 112-115
Hughes Hybrids, Inc. 87
Jacques Seed Company 73-74
Kaltenberg Seed Farms 213
O's Gold Seed Company 10A
Pfizer Genetics, Inc. 125
Pioneer Hi-Bred International, Inc. 66-67
Renk Seed Company 93
Trelay Farms, Inc. 41

TRANSPORTATION

Air-Line Air Freight, Ltd. 39
Air New Zealand 139
Chevrolet Motor Division 202 thru 211

Before you buy your next carton of mastitis syringes, read this advertisement!

Satisfaction guaranteed*

Think about it. A mastitis treatment *so effective* we're offering money-back protection... instead of the usual advertising claims!

How can one product, among many competitors, make such a guarantee?

ToDAY™ contains a single antibiotic, *cephapirin sodium.* It is one of a special class of drugs representing an important advance in pharmaceutical research.

For intramammary infusion, **ToDAY** delivers the *broadest single antibiotic coverage available.*

With two infusions, 12 hours apart, leukocyte counts are promptly and dramatically reduced. Even in problem herds. We guarantee it.

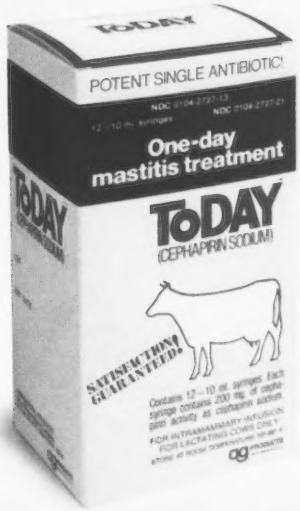

Precautionary Information: ToDAY is for lactating cows only. Milk taken from animals during treatment and for 96 hours (8 milkings) after the last treatment must not be used for food. Treated animals must not be slaughtered for food until 4 days after the last treatment. Consult package insert for complete dosage instructions before use. Available in cartons of 12—10 ml. syringes. Use only as directed.

*If for any reason, you are dissatisfied with the performance of ToDAY, the manufacturer will promptly refund the puchase price upon receipt of the ToDAY carton (including any unused syringes) and proof of purchase.

ToDAY™

(CEPHAPIRIN SODIUM)

ag AGRICULTURAL PRODUCTS
DIV. OF BRISTOL-MYERS COMPANY
Box 64, DeWitt, New York 13214

Expo's Cook 'n' Craft Show Expands

MADISON....The Cook 'n' Craft Show at World Dairy Expo, October 5-9, 1977 will enjoy more space than ever before, as well as its most diverse program offering.

Due to the capacity crowds that attended the 1976 Cook 'n' Craft Show, the committee of women who organize the popular event requested and received extra space to conduct daily programs aimed at the women attending the international dairy event.

"With more room to spread out, those attending the Cook 'n' Craft Show will enjoy the best programming ever offered," said Mrs. Shirley Thompson, a dairy farm woman from Mount Horeb, Wisconsin, who is chairman of the Cook 'n' Craft Show.

SPINNING DEMONSTRATION
At the Cook 'n' Craft Show, 1976.

CORN HUSK DOLLS
Cook 'n' Craft Show, 1976.

As always, the Cook 'n' Craft Show will be held in the Youth Building behind the Dane County Coliseum, Expo headquarters. Programming will begin at 11:00 a.m. Wednesday through Saturday, with breaks for lunch at noon. The programs resume at 1:00 p.m. and are scheduled to adjourn at 2:30 p.m. On Sunday, the program runs from 12:30 p.m. to 2:00 p.m.

The Wednesday, Thursday and Friday programming includes craft demonstrations, food demonstrations, fashion shows and presentations by popular speakers on a variety of subjects. The Wednesday session features Jane Tybring, Extension Specialist at the University of Wisconsin-Madison and a sought-after speaker on human relations, who will discuss "New Models for Middle Age." On Thursday, Professor Joseph Robinson from the School of Pharmacy at UW-Madison will give a presentation he is well known for, entitled "Cosmetics: Expectation and Reality." "Save

(Please turn to page 14)

WORLD DAIRY EXPO
Cook 'n' Craft Show
October 5-9, 1977

Wednesday, October 5 - Richland County Day

11:00 a.m. - Crafts:
Macrame, Mary Ann Metz & Annette Pugh
Sand Painting, Mary Donner
Country Dolls, Sue Ersig
Quilting, Klaudeen Hansen, Sun Prairie
11:30 a.m. - Food Demonstration: Dried Beef Jerkey, Mary Fry
1:00 p.m. - Fashion Show: Richland County Homemakers
1:30 p.m. - "New Models for Middle Age", Jane Tybring, Extension Specialist, University of Wisconsin-Madison

Thursday, October 6 - Walworth County Day

11:00 a.m. - Crafts:
Needlepoint Christmas Decorations, Kathryn Schmaling
Burlap Flowers, Joan Woodrich
"Dig & Drape" Dolls, Ginny Dunn
Creative Quilting, Nancy Langler
Twine & Corn Husk Decorations, Helen Runge
Pine Conery, Florence Giese
11:30 a.m. - Food Demonstration: "Dairyman's Dream", Mary VanderVeen
1:00 p.m. - Fashion Show: "Add a Spark to Your Wardrobe", Walworth County Homemakers, Chairman, Bonita Vegter
1:30 p.m. - "Cosmetics: Expectation and Reality", Professor Joseph Robinson, School of Pharmacy, University of Wisconsin-Madison.

Friday, October 7 - Grant County Day

11:00 a.m. - Crafts:
Twine Craft, Mrs. Floyd Tim, Monroe
Vignettes (an art of painting), Helen Croft, Fennimore
Decorations for Your Christmas Tree, Jody Olson, Fennimore
Decolan (form of Ink Lift), Hazel Baker, Platteville
Rope Horses, Sharon Brookens & members of Lancaster Nursing Home, Lancaster
Kiln Kreations (macaroni & ceramics), Theresa Kirschbaum, Lancaster
11:30 a.m. - Food Demonstration: Ham Roll Ups, Loretta Croft, Lancaster
1:00 p.m. - Fashion Show: "Timely Creations", Grant County Homemakers, Narrator, Lou Vosberg, Livingston
1:30 p.m. - "Save Energy in Your Home", Jan Floeter, Home Economist, Dane County; Jane Comings, Home Economist, Green County

Saturday, October 8

11:00 a.m. - Crafts:
Ukranian Eggs, William Nahirniak, Waunakee
Quilting, Klaudeen Hansen, Sun Prairie
Pewter, Lloyd Liedtke, Whitewater
Rosemaling, Lucille Bakke
11:30 a.m. - "Weight Control through Behavior Modification", Ellen Sutter Dietitian, Jackson Clinic, Madison
1:00 p.m. - Dried Arrangements, Evelyn Willett, Manager, Felly's Flowers and Accents, Madison
1:45 p.m. - "Fashion Forecast", Sara Wilhelm, Stretch and Sew, Madison

Sunday, October 9

12:30 p.m. - Crafts:
American Corn Shuckery, Margo Pontius, Neenah
Chair Caning, Tom Hadfield, Waunakee
Rosemaling, Donna Cornelius, Forreston, IL
Dough Art, Janet Harlow, Forreston, IL
Quilting, Klaudeen Hansen, Waunakee
Country Dolls, Sue Ersig
1:00 p.m. - American Corn Shuckery, Margo Pontius, Neenah

WE DO RESEARCH WITH OUR 1,600 COWS for the benefit of yours

For nearly 50 years we have done extensive nutritional research with our 150-cow milking herd at the Purina Research Farm in Missouri.

More recently our 1500-cow herd on the Purina Arkavalley Dairy Farm near Conway, Arkansas has helped answer many questions about the feeding and management of large, commercial herds.

We do this extensive research with our cows for the benefit of yours. You gain the benefits when you see your Purina Dealer.

SEE US AT WORLD DAIRY EXPO 77

MADISON, WISCONSIN OCTOBER 5-9

We'll See You at the Purina Booth in the Trophy Room at Dairy Expo

Purina is proud to be associated with Dairy Expo.

Stop by and see the trophies to be awarded during Expo . . . and let's visit about Purina products and programs developed by Purina Research to fit your herd and help increase your income.

Purina...
planning tomorrow with research today.

Check 104 on Reader Service Card

USDA Tightens Import Rules for Canadian Cattle

The U.S. Department of Agriculture (USDA) has tightened its brucellosis testing requirements for imported Canadian cattle to prevent shipment of infected or exposed animals.

Dr. Francis J. Mulhern, admistrator of USDA's Animal and Plant Health Inspection Service (APHIS), said the new rules will tighten and intensify the cooperative federal-state brucellosis eradication program.

APHIS is working closely with state and Canadian animal health officials to establish better control over the movements of cattle that might carry the disease. The need for additional safeguards for imported cattle became apparent when recent brucellosis outbreaks—notably in New York and Pennsylvania—were traced back to Canada.

The new regulations, effective immediately, prescribe stronger herd health certification requirements, new vaccination standards, tighter shipping rules, and uniform herd and individual brucellosis tests for imported Canadian cattle. Cattle imported from Canada must henceforth originate from herds that are certified free of brucellosis by annual testing, or are qualified for export under prescribed herd testing standards. As in the past, each individual animal must be tested and found free of brucellosis within 30 days before importation.

Under the former rules, cattle imports had been permitted without herd-of-origin certification from areas where the incidence of brucellosis had been reduced to a certain level.

The strengthened regulations will also require cattle shipments to move directly to the U.S. port of entry without mingling or coming into contact with other Canadian cattle enroute that are not of the same health status.

The only exceptions to these uniform requirements are: range cattle from the western provinces, animals for immediate slaughter, steers, and officially vaccinated heifers under 18 months of age. To qualify, heifer calves must have been vaccinated between the ages of 2 to 6 months for dairy breeds and between 2 to 10 months for the beef breeds.

Under the new standards, herds not certified brucellosis-free by Canadian authorities may qualify for export under one of five criteria set by USDA:

—A herd is maintained as a unit for 2 years, but if additions were made from less than qualified herds, all animals must pass negative brucellosis tests between three months and 1 year before any shipment to the United States.

—A herd is maintained as a unit for 2 years, has been tested and found free of brucellosis within a year before any shipment to the United States, and all additions were also found free of the disease within 30 days before entering the herd; however, the herd must then pass a negative brucellosis test not less than 90 days after such additions.

—A herd is maintained as a unit for 2 years with no outside additions except from herds of equal health status and all animals have been tested and found free of infection within 1 year before any shipment to the United States.

—A herd is composed entirely of cattle originating from herds meeting the above criteria.

—A herd is composed entirely of cattle that have passed at least three negative brucellosis tests at intervals not less than 90 days apart.

The regulations also include new terminology that conforms to Canadian animal health regulations describing the health status under the Canadian Department of Agriculture's brucellosis programs. □

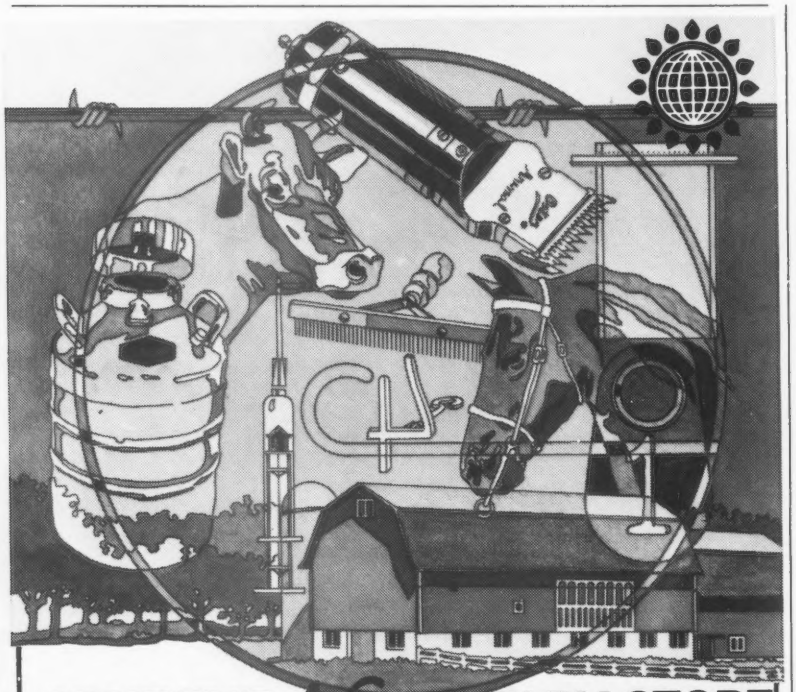

VISIT THE Nasco FARM STORE at

World Dairy Expo 77

We can't squeeze everything into our farm store display at Expo 77. So we'll give you a free copy of our new 1977-78 Farm and Ranch Catalog just for stopping by. Nasco carries a complete line of A.I. equipment, animal health products, cattle identification aids, grooming supplies, trophies and breed promotion items.

See you there!

Nasco
Fort Atkinson, WI 53538
Modesto, CA 95352

Free! When you visit our booth

Remarkable offer from TBZ®, THE PRE-FRESHENING WORMER

The TBZ Cowculator is a continuous, cow-by-cow record-keeping system that gives you the information you need—at a glance—to manage your herd with maximum efficiency plus a permanent, month-by-month record.

TBZ also helps get the most from your herd. Wormed, healthy cows can give more milk. When wormed with TBZ before freshening, university trials have shown that they can give the *most* milk from worming!

TBZ and the TBZ Cowculator may be the two most valuable investments you can make this year for a better-producing herd!

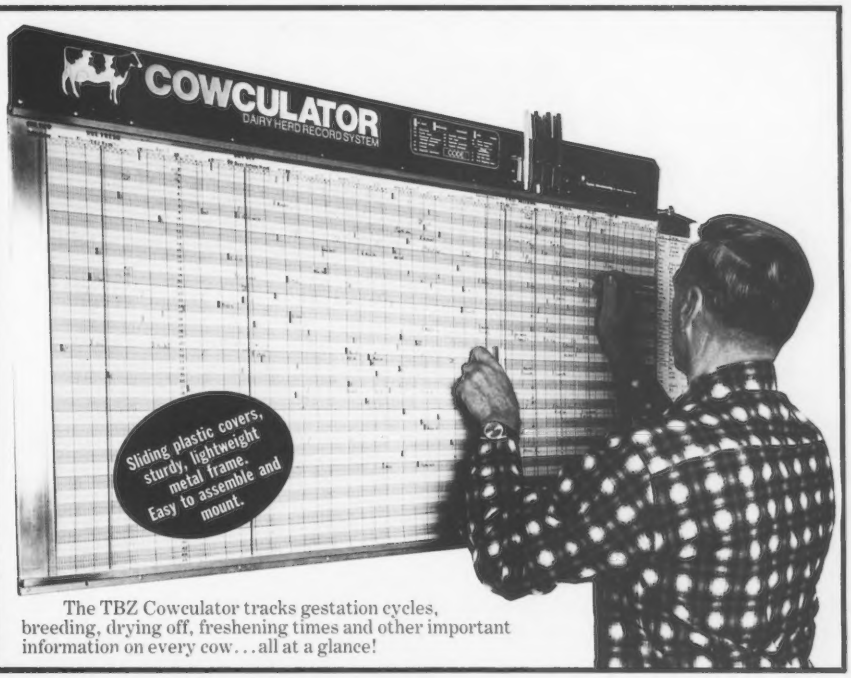

The TBZ Cowculator tracks gestation cycles, breeding, drying off, freshening times and other important information on every cow...all at a glance!

A $95 value, yours for only $56 with any purchase of TBZ!

65- and 100-cow models available (see coupon). And look for the TBZ Cattle Wormer and Cowculator floor display at your dealer's!

HOW TO GET YOUR TBZ COWCULATOR

- Buy TBZ in any form, including feed. For each Cowculator ordered, enclose one label or portion thereof containing the words "TBZ," "THIBENZOLE," "feed containing TBZ" or "feed containing THIBENZOLE," or the word "thiabendazole."
- Fill out coupon below. Indicate which model you want, and how you want it numbered—
  Model 65 numbered 1-65, 66-130 or 101-165
  Model 100 numbered 1-100 or 101-200
- Make check or money order for total amount required payable to "TBZ Cowculator Offer."

- **Mail to:** TBZ® Cowculator Offer, Raytec Manufacturing, RD #3, Ephrata, Pa. 17522

Please send me Cowculator(s) indicated below. I enclose labeling for each Cowculator, and check or money order payable to TBZ Cowculator Offer.

Quantity	Cost	Total
☐ *Cowculator Model 65.* For herd up to 65 cows ($95.00 value) Numbered _____ 1-65, _____ 66-130 or _____ 101-165	$56.00	_____
☐ *Cowculator Model 100.* For herd up to 100 cows ($125.00 value) Numbered _____ 1-100, _____ 101-200	74.00	_____

Name (Please Print) _____

Address _____

City _____ **State** _____ **Zip** _____

I have _____ number of cows. My TBZ Dealer is _____

Offer expires Dec. 31, 1977. Void where prohibited by law. Good only in U.S.A.
TBZ and THIBENZOLE are registered trademarks of Merck & Co., Inc., for thiabendazole. 761-58-1276

MERCK

Check 106 on Reader Service Card

Master Saver FEEDER
• U.S. Patent No. 2,768,607

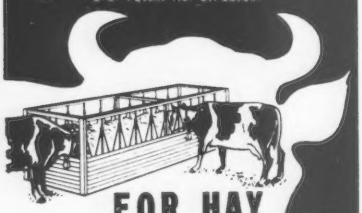

FOR HAY OR ENSILAGE
CUTS FEED COSTS
Model #15 15 ft. Long $149.00
FREIGHT PREPAID
(Except Alaska, Hawaii and Foreign Countries)
FEEDS 24 HEAD
• PERMANENT
• ALL METAL CONSTRUCTION
• SHIPPED KNOCKED DOWN
• EASY TO MOVE AND RE-ASSEMBLE

CALF FEEDER
FEEDS 18 HEAD
Model #10 8'2" Long $89.00
All Prices Subject To Change Without Notice

Order Direct at Wholesale or Write for Free Illustrated Folder
NELSON-DYKES CO., Inc.
4071 Shilling Way
DALLAS, TEXAS 75237

Check No. 107

See our exhibit at WORLD DAIRY EXPO

100's of Hard-to-Find SPECIALIZED AGRI-SUPPLIES
• Complete Artificial Insemination Supplies
• Complete Selection of Genuine French Straw Equip.
• Disposable Plastic Products: Gloves, Boots, Aprons

Write for our FREE Catalog
EDWARDS Agri-Supply, Inc.
BOX 65 — DB
BARABOO, WI. 53913

Main Concourse Booths 35-36

Check No. 108

COOK 'N' CRAFT (from page 10)

Energy in Your Home" is the topic that will be presented in a unique manner on Friday by Jan Floeter and Jane Comings, Wisconsin Extension Home Economists in Dane and Green counties, respectively.

Saturday's program takes a slightly different format, with craft demonstrations, followed by Ellen Sutter, Dietician at the Jackson Clinic, Madison, on "Weight Control through Behavior Modification." After lunch there will be a demonstration on dried arrangements and a "Fashion Forecast" featuring "Stretch and Sew."

On Sunday a diverse range of craft presentations fill the program.

"We've got something for everyone at the 1977 Cook 'n' Craft Show," added Mrs. Thompson. "We encourage all dairy farm women to join their husbands in attending World Dairy Expo and we welcome them to the Cook 'n' Craft Show."

1977 Holstein Forum

A Feature of WORLD DAIRY EXPO '77

Two of the nation's leading spokesmen on dairy cattle functional type will be featured at the 1977 World Holstein-Friesian Forum on Friday, October 7, 3:30 p.m., at the World Dairy Expo.

Dr. David Morrow, D.V.M., Ph.D., Michigan State University, and Maurice Mix, director of classification programs, Holstein-Friesian Association of America, take a very practical approach to evaluating dairy conformation. They concentrate on those traits which affect the animals' profit-making potential and have a high degree of heritability.

Using tissue and bone specimens and dramatic color slides, Dr. Morrow will illustrate the physiological importance of sound, functional type. Using a cow's pelvic bone, leg bone, reproductive tract and udder, he will demonstrate the economic implications of correct conformation.

Maurice Mix will point out how the type evaluations conducted by HFA's classification programs help dairymen avoid many of the physical defects illustrated by Dr. Morrow. By considering functional traits when culling and selecting herd replacements, and againwhen selecting sires, dairymen can reduce the incidence of undesirable traits and increase the incidence of desirable traits. Mix will describe the functional type traits now used as selection guides by dairymen in the United States.

This program is scheduled for the Expo Coliseum at 3:30 p.m., following the Central National Holstein Show judging on Friday, October 7th.

This will be followed at 5:30 p.m. by the Wisconsin Dinner for international guests, and at 7:00 p.m. by the World Premiere Holstein Sale.

DR. DAVID MORROW
Associate Professor of large animal surgery and medicine, Michigan State University. He received the 1975 Norden Distinguished Teaching Award in the College of Veterinary Medicine, Michigan State University. In addition to his research on functional type in dairy cattle, Dr. Morrow has coordinated research studies on non-surgical embryo transfer.

MAURICE MIX
Director of classification programs, Holstein-Friesian Association of America. A graduate of Cornell University, Mix supervises a staff of 19 HFA official classifiers and is responsible for the type evaluation program for the Holstein breed nationwide.

Q. WHAT'S BETTER THAN ONE CONDÉ VACUUM PUMP?

A. 2 CONDÉ PUMPS – (The New Condé TWIN-FIVE)

Condé's Newest Model – without a doubt the most revolutionary vacuum supplier to be offered in years. Adequate vacuum for most installations. RELAX – it's two-pump construction prevents total shut-down. Condé rotary vacuum pumps are equipped with large capacity automatic oilers for longer life and minimum service. ENJOY the single tension bolt feature for easy belt changing or adjustment. Heavy channel iron base with OSHA accepted belt guard is an additional advantage.

The Twin-Five – another reason why Condé has earned the reputation of providing "The World's Finest Milking Equipment".

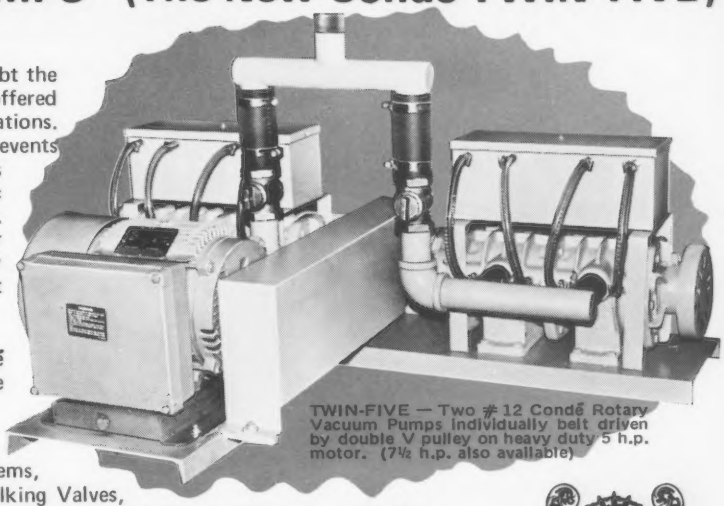

TWIN-FIVE — Two #12 Condé Rotary Vacuum Pumps individually belt driven by double V pulley on heavy duty 5 h.p. motor. (7½ h.p. also available)

. . . Here are more – Complete Pipeline Systems, Vacuum Suppliers, Double-action Rotary Milking Valves, Electronic Pultz-Guns, Teat Cup Assemblies, Inflations, Satellite II Milk Claws, Teat Cup Assembly Washers, Milk Room Panels and quality components – all Condé.

WRITE or PHONE for Full Details –

CONDÉ MILKING MACHINE CO., INC.

Dept. DBG Sherrill, N.Y. 13461 315/363-1500

Condé

Check 109 on Reader Service Card

AMERICAN LIVESTOCK INSURANCE COMPANY

is a Specialized concept

The Men Who Work for American Have Spent Most of Their Lives in Specialized Branches of Livestock Production and Promotion.

There are a number of representatives of **THE AMERICAN LIVESTOCK INSURANCE COMPANY** located over the United States. All of them stand ready to demonstrate their knowledge and understanding of livestock problems. They can complement your activities in the production of livestock.

Our continuous growth over the years reflects the confidence of the livestock industry in our operation. In addition to our representatives at sales and other events, our livestock insurance is available through hundreds of local insurance agents across the nation.

Incidentally, all National Rating Associations give American the classification A plus Excellent—a safeguard for you and a matter of great pride for us.

HARDING & HARDING, INC., Agents

200 South Fourth Street
Geneva, Illinois 60134

Phone 312-232-2100 **Cable: Livestock**

Check 110 on Reader Service Card

Information for Dairymen...

(New products you may see at Expo '77)

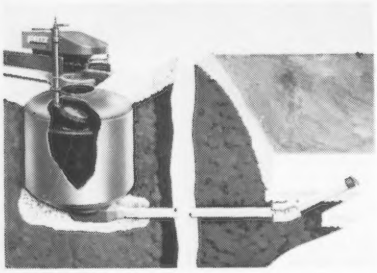

Manure Mover—Patz Company, Pound, Wis., brings a new twist to handling manure with its 200 compressed air Manure Mover. Slurry is added to below ground 1700 gallon 3/8" steel pressure vessel through a top hatch. A few twists above ground closes the hatch. Added compressed air from as small as a 1 H.P. compressor pushes the slurry out through an underground 12" PVC pipe to holding facility up to 150 feet away. Hatch mechanism and back flow prevention valves at tank bottom and in holding facility are the only moving parts, all accessible without concrete breakup. Relief valve is provided for pressure release. You can obtain more information direct from the company by checking the reader service card. (No. 117)

Stock Trailer—A new line of top quality tandem stock trailers with a choice of three different top configurations has been introduced by the Donahue Corporation, Durham, Ks. Manufactured in standard 16-ft and 20-ft lengths, each is available with open top, metal half-top or metal full-top. The 16-ft models have bumper hitch, while the 20-ft units have Donahue's gooseneck hitch. Standard width is 6 feet. Gross vehicle weight is 9,760 lbs.

DONAHUE STOCK TRAILERS

The units have center and rear combination sliding and swinging gates plus a 30-inch wide escape gate up front, all standard equipment. Flooring is 2-inch treated pine and floor height is 15 inches. Use the reader service card for further information. (No. 118)

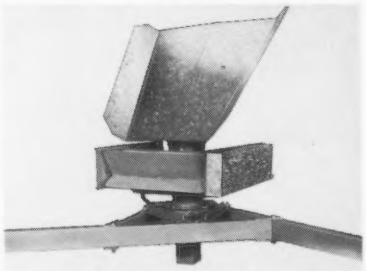

Silage Distributor—Jamesway offers a new motorized Fill-O-Matic silage distributor to help provide better compaction, elimination of air pockets, increased silo capacity and better fermentation. It can be used on their new or existing Volumatic II unloaders. The galvanized steel distributor plate replaces the silo unloader discharge chute during filling. The chute is simply lifted out and stored in its brackets on the machine. Check the reader service card for further information. (No. 119)

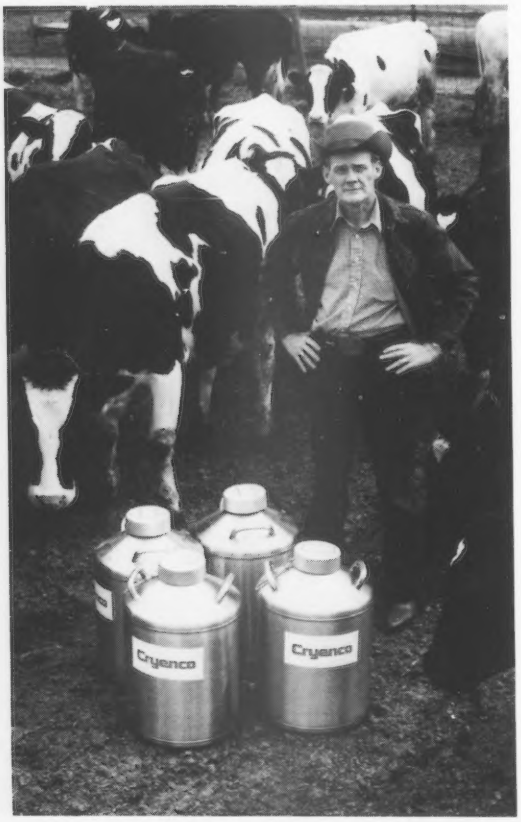

Familiarity breeds expertise.

Cryenco has been in the business of building quality A.I. storage facilities for eighteen years. We pioneered in LN_2 technology and we know your needs and how to meet them.

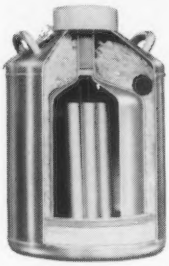

Our Model 400 Biostat® container has the storage capacity and stainless steel outer shell features that mean greater durability and excellent performance. Dents can impair the insulation ability of a container, but stainless steel doesn't bend or dent easily and it stands up through years of heavy duty service.

Model 400 holds over 250 1cc ampules on 6 ampule canes and has a holding time of at least 4 months under normal working conditions. With a capacity of 25 liters, this unit will save 14% in LN_2 costs over all competitively sized units.

And all this with a full 2-year warranty!

Cryenco advantages really add up. Deal with the experts and write today for a free catalog or contact your local Cryenco representative.

Cryenco
A HELIX COMPANY

Sales Division/11055 Leroy Drive
Denver, Colorado 80233/(303) 451-1031

Check 111 on Reader Service Card

Predictable production gain

WITH 30% OR MORE REDUCTION IN MILKING TIME AND LABOR.

*Average increase reported by RE-MOO-VR users. Reported increases range from 400 lbs. to as high as 2190 lbs. more milk per cow per year.

Get MORE MILK from the SAME COWS and CUT MILKING TIME 30% OR MORE!

Have you held off installing Automatic Shut-off because of initial cost? You shouldn't put it off any longer.

With today's cost-price squeeze how can you afford not to update your parlor with this milk-increasing equipment?

PUT A PENCIL TO IT! Figure your additional income from the average increase reported by Universal RE-MOO-VR users . . . 1312 lbs. of milk per cow per year. Then check with your Universal/Sta-Rite dealer on the cost of equipping your parlor. *We will wager that the cost will be less than you think!*

QUICK PAY-OFF! The majority of installations pay for themselves in *less* than a year . . . *from the milk increase alone* . . . not counting the 30% or more saving in milking time and labor.

WHY MILK INCREASES! Why do the *same* cows on the *same* ration start giving more milk . . . *often within the first two weeks after installation?*

Cows like to be milked out . . . *but cows want the milking to stop when they are milked out!* Cows and their udders become irritated when there is over-milking . . . *and this causes a loss in milk production and udder health!*

EXCLUSIVE DUAL-SENSING! All three models have Universal's exclusive Dual-Sensing. Under-milking and over-milking *are both eliminated! If there is a second let-down, it senses it and continues milking until the cow is milked out. It also* senses if there is *not* a second let-down. *Either way,* when the cow is milked out the vacuum is *immediately* and *automatically* shut off.

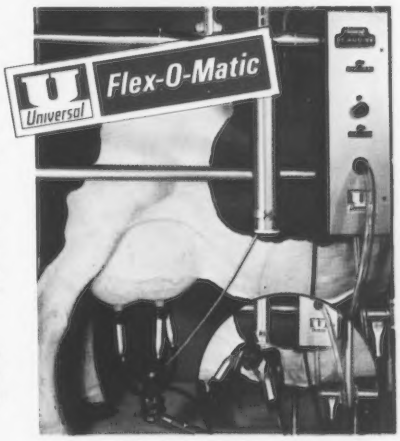

Your choice of 3 milk-increasing models

"Flex-O-Matic"—The lowest in cost but it's tops in quality. Fits any parlor even if pit is less than four feet wide. It has all the essential milk-increasing features and the same solid state electronic controls as the other two models. When the cow is milked out the braided nylon lanyard smoothly removes the milker away from the udder. Gentle removal is *insured* with *no* teat stretching because the vacuum is shut off *in advance* of take-off.

"Convertamatic"—A tremendous value for the money. It has *every* automatic feature *except* the mechanism that automatically swings the milker from the udder. This feature can be added later. No additional wiring or controls are needed for conversion.

"All-Automatic"—The ultimate in automated vacuum shut-off and take-off. This is the model that started it all and made Universal a leader in automated milking. The more cows you milk, the more the All-Automatic will make and save you!

FREE GUIDE

This guide will help you select the best automatic shut-off for your parlor. Gives comparison of cost and return from average milk increase . . . etc. etc. etc.

F-97

UNIVERSAL MILKING MACHINE DIVISION
1st Avenue at College Street
Albert Lea, Minnesota 56007

Please send

☐ Do's & Don'ts Guide.
☐ Full Line Catalog.
☐ Name of nearest dealer.

☐ Parlor. ☐ Stanchion Barn.

No. of cows milked_____

Name _____

Address _____

Town _____ State _____ Zip _____

Universal

DUAL-SENSING AUTOMATIC VACUUM SHUT-OFF & RE-MOO-VR T.M

Universal Milking Machine Division — 1st Ave. at College — Albert Lea, MN 56007

Copyright 1977
Universal Milking Machine Division

"The Milking Equipment of Champions"

NEW PRODUCTS (from page 16)

Energy Converter—The new Surge ARC Energy Converter can save up to 90% on the cost of heating water and also cut electicity usage for the bulk tank condensing unit. The unit can pay for itself in 6 to 18 months, according to Babson Bros.

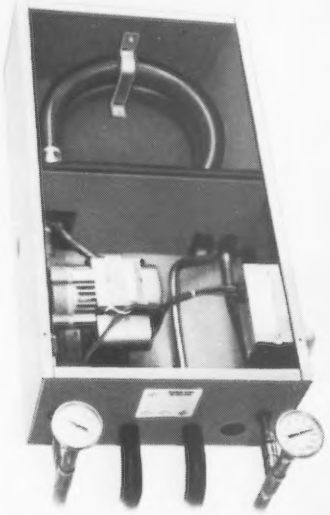

WATER TEMP. IN

WATER TEMP. OUT

The energy converter adapts to virtually all existing and new installations regardless of the type of refrigerant used or the make of the tank or condensing unit. The low cost and ease of installation makes this a high-return-on-investment item for most any dairyman who is cooling milk. For more details check the reader service card. (No. 120)

New Liquid Manure Equipment—The DeLaval Separator Company announces a new line of liquid manure equipment featuring De Leval/Sahlstrom Homogenators, Slurry Spreaders and Solid Injectors. The TG50 Homogenator pumps out manure at over 2000 gallons per minute, agitates 3250 gallons/minute, and backflushes to clear itself of clogs. 7950 cutting actions per minute ensure a fine, free-flowing slurry. The PTO-driven unit comes in five lengths, 6' to 13'4", to accommodate almost all tank depths.

Electric motor driven models are also available.

The slurry spreaders are available in 1400, 2200, and 3900 gallon capacities with a spreading capacity of 660 gallons/minute over a 30' width. Flotation tires, haydraulic jack and interior tank wall coating of epoxy paint are standard. The largest spreader has hydraulic brakes. The soil injectors fit all spreader sizes. They inject manure through four shanks 6" to 8" into the ground, covering a 10" wide path. Runoff odor, and pollution problems are greatly reduced. For more details on this equipment just check the reader service card. (No. 121)

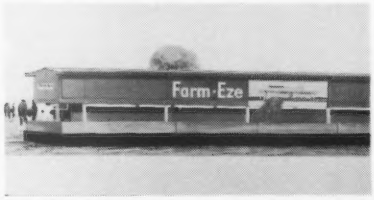

Belt Feeder—Larger, more efficient belt feeders have been developed by Farm-Eze of Dubuque, Ia. The new units feature double-drive material handling delivery systems, bearing improvements

RAISE CALVES THE EASY WAY WITH THE NURS-ETTE AUTOMATIC FEEDER!

DAIRY HEIFERS

DAIRY BEEF

EASY VEAL

Nurses 15 or more calves per unit. Automatically mixes, heats and meters one feeding per each timed cycle. Just connect to water and electricity, and fill with milk replacer

See our exhibit at World Dairy Expo - Space 233

NEW EASY-MIX EASY-CLEAN MEDICATED MILK REPLACER

Ideal for machine feeding — Excellent for pail or bottle feeding. Quick Mixing — Fast Cleaning

MILK PROTEIN contains no cereals

LOW FIBER less than 25 percent

Available in 10 15 20 percent fat levels. A formula for every purpose

Write for details of special introductory offer.

Try our new milk replacer pellets

SEND FOR FREE FOLDER! (Please give zip, no. and county)

NURS-ETTE PRODUCTS ROGERS, MN 55374

Dealerships available in selected areas

Check 113 on Reader Service Card

BIG SAVINGS ON MILK FILTERS

GQB, KENDALL, and RAPID-FLO Brands. Write for low, low prepaid prices. **FILTERS, INC.** Box 9101; Canton, Ohio 44711

$AVE ENERGY WITH KALGLO®

ELECTRONICALLY CONTROLLED EQUIPMENT

KALGLO ELECTRIC INFRARED HEATERS

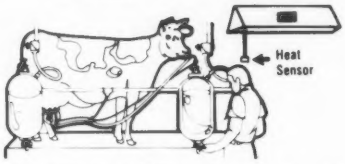

Can save up to 50% on your heating bill when used with Kalglo temperature controls. A Kalglo heating system heats people in the milking parlor and not the cows. All aluminum enclosures and unbreakable metal elements resist harsh environmental conditions. These heating systems can also be used for heating calves. Individually controlled MODU-RAY® heaters are ideal for smaller heating requirements.

ALARM SYSTEMS Alert you to potentially hazardous situations . . . power failure, water pressure failure, and critical variations in temperature. Gel-cell batteries need no maintenance.

ELECTRIC INSECT KILLER Powerful, broad range effectiveness against flies and other flying insects. Five-way protective interlock system turns grid off when tray or grills are removed.

Contact us for details on Kalglo *energy-saving* equipment.

KALGLO® ELECTRONICS CO., INC.

East Allen Industrial Park Dept. DBG
P. O. Box 2062, Bethlehem, PA 18001
215-865-0006

VISIT US AT THE WORLD DAIRY EXPO — BOOTH NO. 42

Check 114 on Reader Service Card

We all agree...

Sunbeam

Stewart products make our job more pleasant!

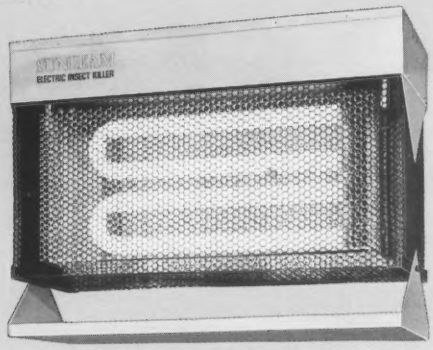

Sunbeam Electric Insect Killer

Turns ordinary household current 120V, (60 Hz) into 4,000 volts 9MA of insect killing power, over a 786 sq. in. grid area, to stop flying insects in their tracks

Cat. No. SBK777

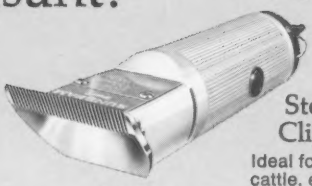

Cat. No. SSC35

Sunbeam Stewart Animal Clipper-Stripper

Ideal for clipping horses and cattle, excellent for trimming udders on dairy stock, powerful, lightweight

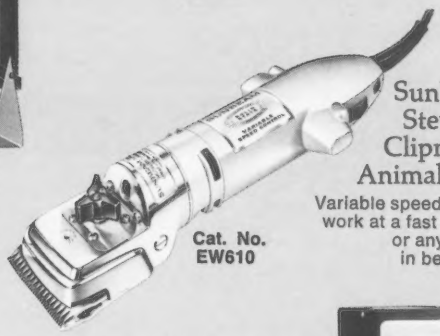

Cat. No. EW610

Sunbeam Stewart Clipmaster Animal Clipper

Variable speed control lets you work at a fast clip . . . or slow or any speed in between

SEE US AT BOOTH NO. 159-160
WORLD DAIRY EXPO
Madison, Wisc.
Oct. 15 through Oct. 24

Sunbeam Farm 'N' Barn Aerosol Dispenser

Automatically dispenses insect killer every 15 minutes — controls flies and other flying insects 24 hours a day

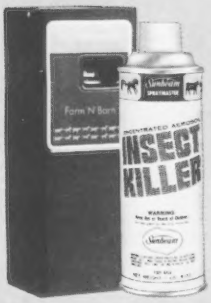

Cat. No. TSD60

SUNBEAM STEWART PRODUCTS DIVISION, Sunbeam Corporation
® SUNBEAM, STEWART, CLIPMASTER ™ SPRAYMASTER, FARM 'N' BARN
© SUNBEAM CORPORATION, 1977

Check No. 115 on Reader Service Card

NEW PRODUCTS (from page 18)
and "trough" belt design in lengths to 224 feet. Conveyors have been redesigned, strengthened and modified to carry materials up to 120 feet. Electronic metering devices have been redesigned and expanded to include seven job-rated models. The Farm-Eze patented plow is now programmed to deposit the same or different rations to any combination of pens on either side of a feed bunk line. The sophisticated control panels not only measure and record materials going into or out of storage structures, but they also automatically shut off the units if material flows are interrupted. To obtain more information check the reader service card. (No. 122)

Feed Mixing System—Jamesway announces a new Total Mixed Ration feeding system that features a stationary or mobile Oswalt Ensilmixer located in-line between the silo unloaders and cattle feeder. The Ensilmixer weighs feed ingredients accurately, including all supplements, and mixes them thoroughly in 3-6 minutes so every mouthful of feed is a nutritionally complete balanced diet. The system is said to reduce feed costs, balance fiber intake, and increase production, especially in herds which are divided according to production and fed accordingly. On-farm weighing and mixing makes it possible to adjust ingredients as prices fluctuate. For more information check the reader service card. (No. 123)

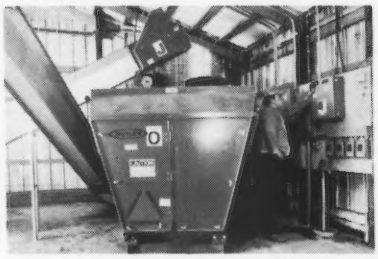

Agromatic

HYDRAULIC MANURE PUMP

BIG CAPACITY

Designed to handle the output of your barn cleaner WITHOUT STOPPING

Handles All Manure
- Long Straw
- Short Straw
- No Straw

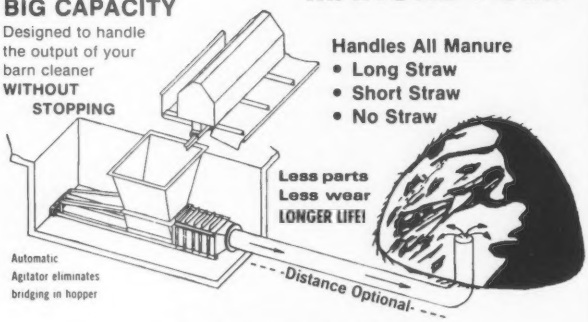

DESIGNED WITH YOU IN MIND

* Hoof Trimming Stall * Feed Conveyors * Barn Cleaners
* Barn Equipment * Travel Feeders * Silo Unloaders
* Cow Mats * Water Bowls

Choice Dealerships Available

Agromatic Div. of A.F. Klinzing Co. Inc.
Box 29, Fond du Lac, Wis. 54935

Check 116 on Reader Service Card

Free Hot Water. The energy-saving capability of Paul Mueller Company's "Fre-Heater" attachment to utilize the heat removed from milk going into the bulk tank to heat water needed for prepping cows and washing the pipeline and bulk tank has now been confirmed by independent power company surveys. At the W. J. Chandler and Sons dairy at Moundville, Ala. the Alabama Power Co. found that the Chandlers' water-heating energy requirements were cut by 75 percent. At the Daniel Stahl Farm, Luxemburg, Wis., the Wisconsin Public Service Corp. determined that the Fre-Heater is saving Stahl $280 worth of electricity per year at present rates in providing his hot water requirements. Full details may be obtained from the Paul Mueller Company by checking the reader service card. (No. 124)

INDIVIDUAL MINERALS
FREE CHOICE
THE ONLY WAY

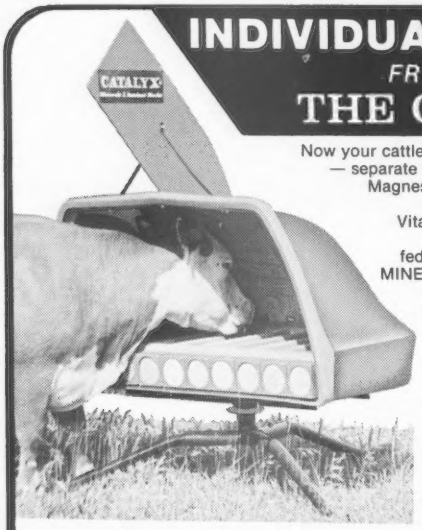

Now your cattle balance their ration with the free choice — separate feeding of: Phosphorus, Iodine, Calcium, Magnesium, Sodium, Potassium, Sulfur, Silicon, Manganese, Cobalt, Iron, Copper, Zinc, Vitamins A-D-E and the B Vitamin Complex.
AND
fed in the all new polyethylene weathervane MINETERIA® mineral feeder—the MINETERIA will not rot, corrode, or rust—no paint to peel off . . . It is weather-proof, handles at least 60 head of cattle, weighs 134 pounds, has 10 free choice compartments and handles calves. Surplus mineral bag storage and head oiler available at additional cost.

*Reduce **your** mineral cost and improve **your** cattle health and production —*

Total cost for the MINETERIA feeder, 9 bags of primary minerals, 6 trace mineral tablets and 4 vitamin tablets is $375.00. Freight prepaid Continental U.S.

CATALYX® and MINETERIA® are registered trademarks of the Feed Service Corporation.

FEED SERVICE CORPORATION, DEPT. DBG, CRETE, NE 68333

Check 117 on Reader Service Card

Plastic Disposables. A new line of Je-Brand plastic disposables have been introduced by Edwards Agri-Supply, Inc., of Baraboo, Wis. The line consists of shoulder length, elbow length and wrist length gloves, flat white and embossed aprons in long and short styles, plus boots. All items are packaged in handy dispenser paks. For more details and free copy of their ag supply catalog, check the reader service card. **No. 125.**

Our Herd And Breeding Program Is Founded On The Blood Of This Great EXCELLENT, NATIONAL GRAND CHAMPION . . .

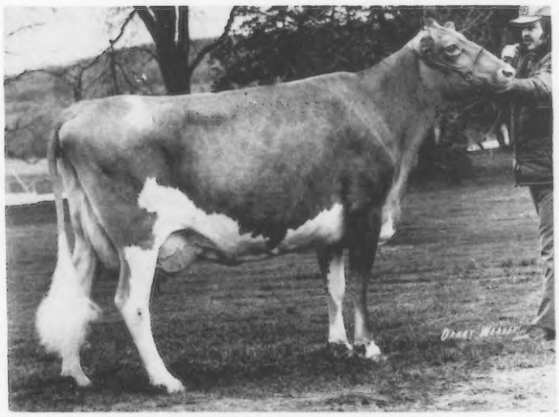

FULL BROTHER TO "D VELITA"

WESTERN OAKS D VELITA (E–92.0)
14090–637–3-11DHIR–305–2x
13520–672–4-11DHIR–293–2x
17300–757–5-11DHIR–305–2x
14130–676–6-11DHIR–305–2x
14220–671–8-00DHIR–305–2x
13760–636–8-11DHIR–305–2x

USDA 9/76–6 records average 15739 lbs. milk, 729 lbs. fat, ME; **PRED. DIFF. +376 MILK**, +17 FAT, 45% RPT. **Twice an All-American, 1970, 1971. Senior and Grand Champion, National Guernsey Show, San Francisco, 1970, 1971; Champion Best Uddered Cow, National, 1971.** Sold in the Guernsey Sale, 1972 for $5,500 to the Velita Syndicate. **She is dam of HIGH PRAIRIE CARDINALS VENITA–VG '74, D '76**; 11061 – 580 – 2-11DHIR – 305 – 2x; **HIGH PRAIRE EMORYS VELDITA (VG)**, 13030 – 520 – 3-05DHIR – 305 – 2x, **she dam of HIGH PRAIRIE VICTORYS VELITA, on test at 2-03DHIR, MILKED UP TO 60 LBS. PER DAY. VELITAS PRINCESS**, sold in the 1977 KENTUCKY SALE, as a bred heifer for $2,000 – **she is by "PRINCE."**

HIGH PRAIRIE DARI VICTORY
Born 3/25/73
Sire: Western Glow Darimost, AI Gold Star Sire
Dam: Western Oaks Venus (VG)
12060–495–10-01DHIR–305–2x
14154–583–10-01DHIA–365–2x
First Produce, PIE, 1970, 1971; Oregon, 1972. Second Produce, NATIONAL, 1970, 1971.

"TOP HORNET" SON OF "D VELITA"

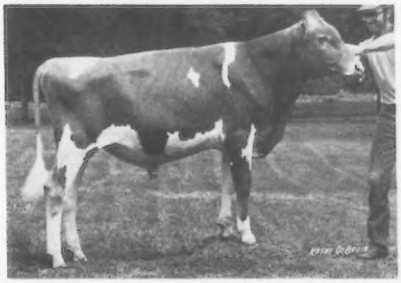

VELITAS T H VALIANT, born 8/9/75
RESERVE JUNIOR and RESERVE GRAND CHAMPION, WISCONSIN STATE FAIR, 1976.
Sire: Clovelly Top Hornet, USDA 5/77–244 daughters, 121 herds, **PRED. DIFF. +1312 LBS. MILK**, +35 LBS. FAT, **91% RPT.**

Reports are coming in on the "DARI VICTORY" daughters. Mike Harvey, Meadowcharm Farm, Vancouver, Washington, has one on test at 2-03DHIR that has MILKED UP TO 57 LBS. PER DAY; **Ray Orisio, Lone Palm**, has one that MILKED UP TO 54 LBS. at 2-00DHIR; **in our herd**, one that MILKED UP TO 60 LBS., another 50 and a real young one milked 37 LBS. at 1-08DHIR. **THE "DARI VICTORY" DAUGHTERS ARE COMING THROUGH FOR THEIR OWNERS WHEREVER YOU FIND THEM!**

HERD ON DHIR – HERD CLASSIFIED 5 TIMES – In 1976 we classified 14 by "DARIMOST" – 2 EXCELLENT – 8 VERY GOOD – 3 DESIRABLE

	MILK	FAT	AGE–DHIR	DAYS
Valley Rogue Darimost Nyla (VG)	17020	757	7-00	284–2x
	18710	866	5-06	365–2x
Valley Applegate Helen (E 3 Times)	16510	833	4-03	365–2x

She has been Champion at most of the major fairs on the West Coast. For the last 4 years, all on the fair circuit, **she has plused the herd.**

1972 +2687M, +171F 1974 +1411M, +115F
1973 +3450M, +205F 1975 +2636M, +162F

HER SON BY "TOP HORNET" IS FOR SALE

"DARI VICTORY" and "T H VALIANT" SEMEN AVAILABLE – BREED TO THESE OUTSTANDING BULLS – ORDER YOUR SUPPLY OF SEMEN NOW

Ken Chaffey and Sons (Lowell and Phil)
R. 2, Box 188
Aurora, Oregon 97002
Tel. 503–678-1694

HIGH PRAIRIE FARM

3 miles west of Int. 5
on Butteville Road

MAMMOTH MAPLES FARM

Registered Guernseys
2½ miles northeast of Cresswell
Eldon Harrold
(503) 895-4362

83647 N DALE KUNI RD.
CRESSWELL, OREGON 97426
Donald Harrold
(503) 895-4368

HERD IS ON DHI TEST — A FEW OF OUR COWS

	AGE	MILK	FAT	DAYS
Mammoth Maples Hannah	11-03	12579	529	305
Mammoth Maples D Katrina	4-04	11683	536	305
Mammoth Maples Toots	9-07	13943	647	305
Mammoth Maples Butch	7-06	15235	703	305
Mammoth Maples P Kristy	6-07	14200	702	305
Mammoth Maples C	4-11	13181	639	305
Mammoth Maples P Leta	6-03	12778	650	305
Mammoth Maples D Paula	6-04	12729	587	305
Mammoth Maples Kips Karen	6-10	14252	653	289
Mammoth Maples Nance Silver	5-00	12375	548	305
Mammoth Maples Ellen	5-04	14107	589	305

A HOMEBRED HERD SIRE – MAMMOTH MAPLES KELVINAS PRINCE, born 11/26/72
Sire: Lyrene May Rose Prince, AI Gold Star Sire
Dam: Mammoth Maples Kelvina, 5 lactations total 59,693 lbs. milk, 3,010 lbs. fat, a daughter of Western Glow Darimost, AI Gold Star Sire.

WE ALSO BREED TO TOP AI SIRES
"TOP HORNET," "MAVERICK," "MINNIES CHOICE"

TRIPPLE T GUERNSEY FARM

5 miles southwest of Afton
Lloyd Vernon Hoopes, Owner — Route 1
Phone (307) 886-3257 — Afton, Wyoming 83110

GOLD STAR GUERNSEY BREEDER 3 TIMES
3rd HIGH HERD IN COUNTRY FOR MILK
IN 1976 (10–30 DHIR Records)

3 "DARI FAYVORS" IN OUR HERD
Price Black Fayvors Ingred
*14500–612–1-11DHIR–305–2x
3rd for milk, when made
Price Black Fayvors Vigorosa
13550–677–2-01DHIR–305–2x
Price Black Fayvors Rosalie
13530–621–1-11DHIR–289–2x

A FEW HOMEBRED COWS
Tripple T Mosts Chic
15560–757–2-10DHIR–305–2x
Tripple T Vagabonds Most
18190–738–8-02DHIR–305–2x
Tripple T Rose Glow
14260–698–3-10DHIR–305–2x

VALLEY GEM FARMS, INC.

P.O. Box 97, Arlington, WA 98223
Farm is on the west edge of Arlington
DAN GREWE, MANAGER – Phone (206) 453-2020

HERD ON DHIR – A Few Of Our Records
ACTUAL PRODUCTION

Valley Gem Margie
16550–678–7-06DHIR–304–2x
Valley Gem Z Farmerette
15790–701–8-03DHIR–305–2x
Valley Gem Dennys B Mitzie
15150–626–5-09DHIR–305–2x
Valley Gem Vals Elite
14010–586–6-02DHIR–305–2x
Valley Gem Vals Iris
13930–756–6-05DHIR–305–2x
Valley Gem Kings Laurel
14720–610–5-06DHIR–305–2x
Valley Gem Kings Val Ena
14160–624–4-01DHIR–299–2x
Valley Gem Amblers Farmerette
14710–647–4-08DHIR–305–2x
Valley Gem Kings Trillium
13340–588–4-06DHIR–305–2x
Valley Gem Glad Lusty
12270–549–3-06DHIR–305–2x
Valley Gem Woodys V Margie
11470–443–2-02DHIR–305–2x

We Breed To Top All-West Sires

HERD ESTABLISHED IN 1916. We usually have a good selection of well-bred females for sale.

Great Cows Have Deep ROOTS

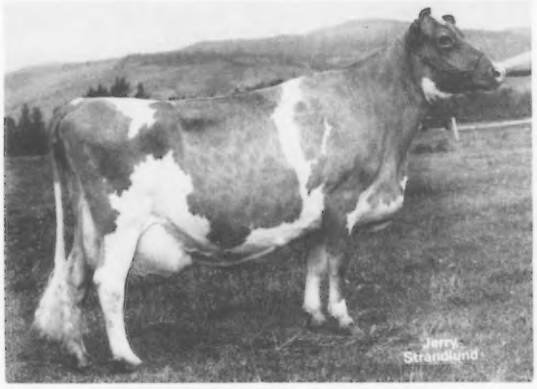

Denny Dale Bobolink (VG)
17710–5.3%–947–8-03DHIR–305–2x
Sire: Lyrene May Rose Prince
Dam: Denny Dale Trojans Beautina (VG)
16640–4.6%–765–11-01DHIR–305–2x
Lifetime, 9 lactations total 123,300 lbs. milk, 5,693 lbs. fat, 3,151 days–2x.

Denny Dale Bullets Banjo (VG)
16130–4.9%–797–5-06DHIR–305–2x
Sire: Denny Dale Bullet
Dam: Denny Dale Dari Buddie (D)
20180–5.4%–1081–7-10DHIR–305–2x
5 lactations 97,565M–4.7%–4,576F

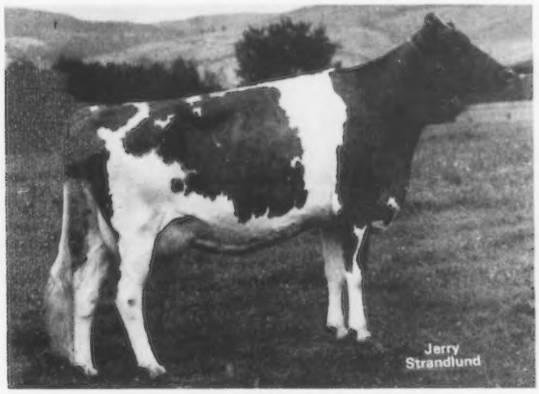

Denny Dale Bullets Tricia (VG)
12550–5.7%–718–2-04DHIR–305–2x
Sire: Denny Dale Bullet
Dam: Denny Dale D Boy Trophy (VG)
14480–6.1%–885–5-01DHIR–305–2x

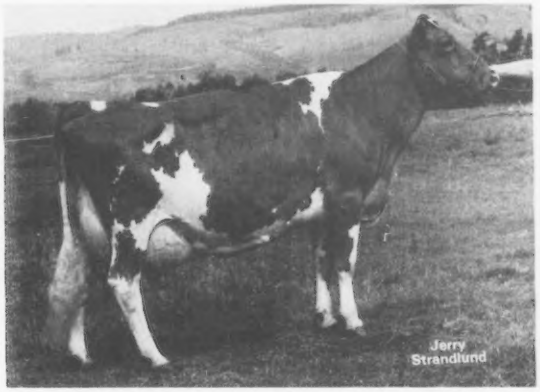

Kenandale Bertes Prince Suzan (VG)
14201–5.2%–734–6-03DHI–305–2x
Sire: Lake Louise Patsys Prince
Dam: Denny Dale Dari Berte (VG)
13743–4.5%–615–5-02DHI–305–2x

These 4 cows all with records over 700 lbs. of butterfat and all classified Very Good are only a sampling of many great cows that comprise the new Kenandale Guernsey herd. All cows in the herd trace to one original cow–**Almar Bambina Pablo.** From her trace one line of cows with 5 generations of over 100,000 lbs. of milk and 6th generation should be over the mark by the end of 1978. **Her daughter Denny Dale Warriors Beautiful scored (E–91)** and in 9 lactations had 125,063 lbs. milk, 5,698 lbs. fat, 2,998 days–2x; she also had 3 other daughters over 100,000 lbs. of milk. **"Beautiful" is a full sister to Denny Dale Warriors Bonnie (VG)** 10 lactations, 138,225 lbs. milk, 6,492 lbs. fat, 3,793 days–2x.

We feel very privileged to have obtained the top ranked Denny Dale herd from Albert and Martha Johnson. The herd was 2nd high nationally in 1976 with 18 DHIR records that averaged 14,014 – 5.1% – 718 M.E. in the 10–30 record group.

We are looking forward to trying to obtain type and production heights that the herd seems destined to accomplish and we could not have found a more solid foundation with more enviable achievements already.

KENANDALE GUERNSEYS

Ken, Judy & Donnie Swedberg, R 3, Box 90A, Ellensburg, WA 98926 Phone (509) 962-9288

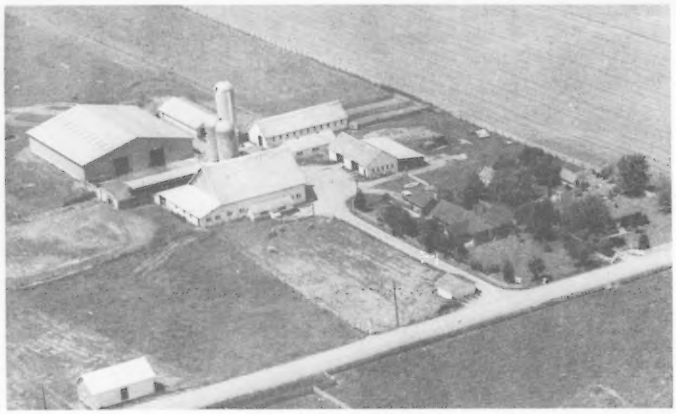

FAR WEST FARMS, INC.

Joe Damon and Family
Mike Damon, Herdsman
Phone (206) 766-3984
1205B FIELD ROAD
BOW, WASHINGTON 98232

We're Breeding To Bulls From The VIRGINIA – GINNIE Family

Two Syndicated Sons Of Virginia

FAR WEST VIRGINIAS FALCON

Born 10/25/75

SECOND HIGH BULL SOLD AT PUBLIC AUCTION, 1976. Purchased by the Falcon Syndicate for $4,500 at the 1976 California State Sale.

Sire: Spring Ridge G Falcon
GOLD STAR SIRE, 1974

FAR WEST POLLYS NOBLE

Born 5/16/73

Sire: Cedarbrook Pollys Nance
SILVER STAR SIRE, 1971

10 Breeders, 6 from Idaho; 1 from Oregon; 1 from California; 2 from Washington are members of this "POLLYS NOBLE" SYNDICATE

DAM OF BOTH "FALCON" AND "POLLYS NOBLE"

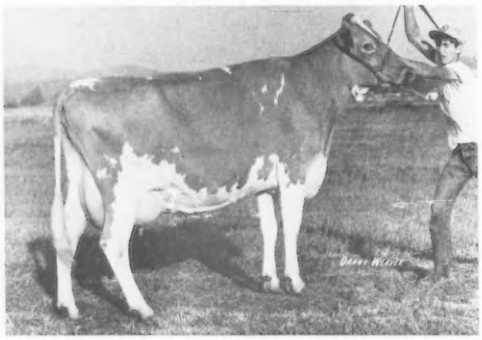

FAR WEST H P VIRGINIA (VG)
17970–850–3-04DHIR–365–2x
17230–832–4-08DHIR–305–2x
USDA 4/76–4 records average 17027M, 800F, **COW INDEX: +849M,** +34F, 35% rpt.

TWO MATERNAL BROTHERS TO "VIRGINIA" – FULL BROTHERS

FAR WEST PRINCE GENERAL, Born 1/29/75. In service in our herd.

FAR WEST PRINCE CHARMER, Born 6/16/76. In service at Rozelyn Farm, Leon and Marvin Zweegman, Lynden, Washington

Their Sire: Lyrene May Rose Prince

Their Dam: FAR WEST DUTCH GINNIE – Excellent
13470–616–2-08DHIR–305–2x
12330–583–3-09DHIR–305–2x
13650–609–5-07DHIR–299–2x
16840–746–6-08DHIR–305–2x
*26630–*1290–7-08DHIR–365–2x
***National Class Leader 7th Milk, 8th Fat, when made on retest 21906–1082–9-00DHI–350–2x**
Lifetime production to date, 111,526 lbs. milk, 5,305 lbs. fat, 2,250 days – 2x. USDA Summary 5/77–6 records average 16503M, 784F, **COW INDEX:** +576 MILK, +30 FAT, 45% Rpt.

HERD CLASSIFIED FOR THE 14th TIME IN 1977

SEMEN AVAILABLE ON THESE SONS AND GRANDSON OF "VIRGINIA."

ORDER YOUR SUPPLY TODAY!

PLAN TO VISIT FAR WEST FARMS, INC.
2½ miles south of Edison on Field Road

WISER LAKE DAIRY

Joe Dewaard and Family
Phone (206) 354-3351
206 W. WISER LAKE ROAD
FERNDALE, WA 98248
1/4 mile west of Guide Meridian Road on Wiser Lake Road.

200 HEAD . . . Producing

GOLDEN GUERNSEY MILK

GRADE
&
REGISTERED

We breed to Top AI Sires
"DARIMOST," and "MINNIES CHOICE,"
USDA 5/77 – 93 daughters, 41 herds average 11249 lbs. milk, 502 lbs. fat, **PRED. DIFF. 1345 lbs. milk**, 54 lbs. fat, 79% rpt.

KELAND FARMS

The Keith Knight Family
R. 2, Box 133, Prosser, WA 99350
Phone (509) 973-2362
The farm is 9 miles east of Prosser on the old Inland Empire Hwy., ½ mile south on Hosko Road.

We breed to Top AI Sires
LYRENE MAY ROSE PRINCE
HOUSLEYS DARI FAYVOR, USDA Summary 5/77 – 1083 daughters, 375 herds – Pred. Diff. +626M, +31F, 98% Rpt.

3 Of Our "FAYVOR" Daughters
KELAND FARMS FAYVOR VALLIE
11574–520–2-01DHI–305–2x
KELAND FARMS FAYVOR LUCY
15196–609–2-03DHI–305–2x
KELAND FARMS FAYVORS BEAUTY
13272–556–3-02DHI–305–2x

We are also sampling . . .
LONE PALM T H JUPITER
HOUSLEYS FAYES FUTURE
And We Believe Strongly In The
WESTERN GUERNSEY SIRES PROGRAM

Cantagree Farm

Fred Griffith and Family
Phone (206) 887-3346

32113 N.W. Paradise Park Road
RIDGEFIELD, WASHINGTON 98642

We had a tough time settling on a farm name — so we just called the place "Cantagree." There is one thing we do all agree on—

We are getting some good Guernseys for our foundation. They are really milking!

PLAN TO STOP IN AND SEE OUR GUERNSEYS.
We think you'll agree — they are the right kind!

OUR BEVIE FAMILY . . .
THE FAMILY OF EXCELLENCE AT GRAYSMARSH

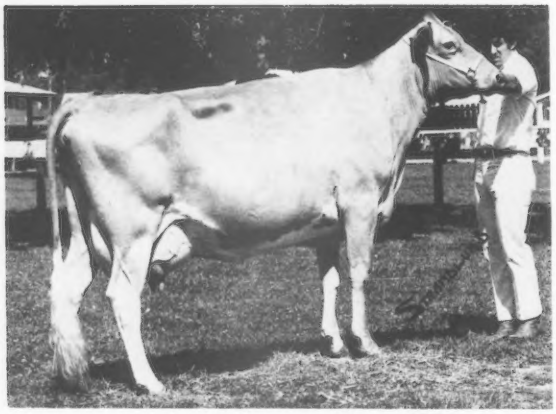

PLAINVIEW FARM MAY ROSE BEV (E–90.0)
Purchased in the 1974 Pacific Northwest Sale at $2,250.

14390–593–2-02DHIR–305–2x
16220–683–3-02DHIR–305–2x
18220–742–4-01DHIR–305–2x
14438–543–5-02DHIR–220–2x, in progress
Due 1/3/78 to Olympic View A Banner.

Her son by "Top Hornet" – GRAYSMARSH T H BRIGHT FUTURE is being raised for future service in our herd.

HER "BANNER" DAUGHTER

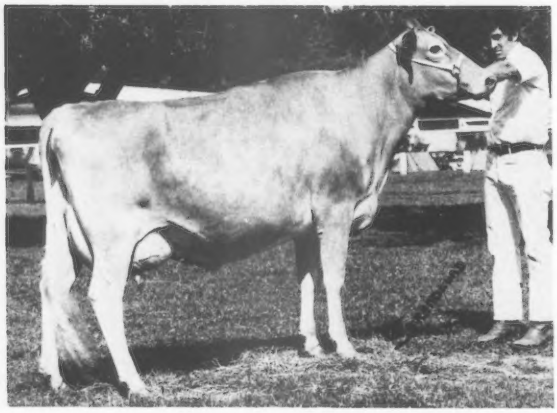

GRAYSMARSH B BEAVER (E–90.0)
13960–718–3-00DHIR–305–2x
8144–389–4-04DHIR–127–2x, in progress.
Due 3/12/78 to "Top Hornet"

FULL SISTER TO "BEAVER"

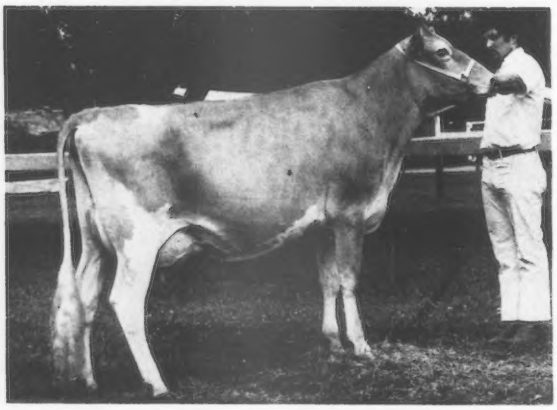

GRAYSMARSH B BEVERELY (E–90.0)
13250–584–2-02DHIR–305–2x
11289–504–3-03DHIR–191–2x, in progress
Due 1/23/78 to "Top Hornet"

The 3 Excellent sisters have 2 more little sisters–
GRAYSMARSH MAY ROSE BETH–full sister to "BEV"–born 10/16/74. First record in progress, due 11/17/77 to "Banner."
GRAYSMARSH B BETSY – another "Banner" – full sister to "BEAVER" and "BEVERELY" – born 7/16/76.

VISITORS ALWAYS WELCOME – PLAN TO VISIT OUR HERD

GRAYSMARSH FARM, R. 5, Box 573, Sequim, Washington 98382

Jay Lester Lancaster and Family **Phone: 206–683-5291**

OTHER RECENT EXCELLENTS BEING DEVELOPED AT GRAYSMARSH

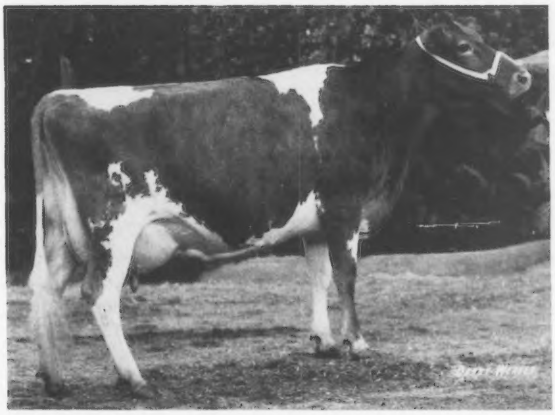

GRAYSMARSH B MARION (E–90.0)
Another "Banner" Daughter
12230–577–2-03DHIR–305–2x
13680–686–3-03DHIR–305–2x
15380–767–4-05DHIR–305–2x
16140–741–5-05DHIR–305–2x
15910–704–7-00DHIR–268–2x, in progress
Due 1/5/78 to Housleys Dari Fayvor

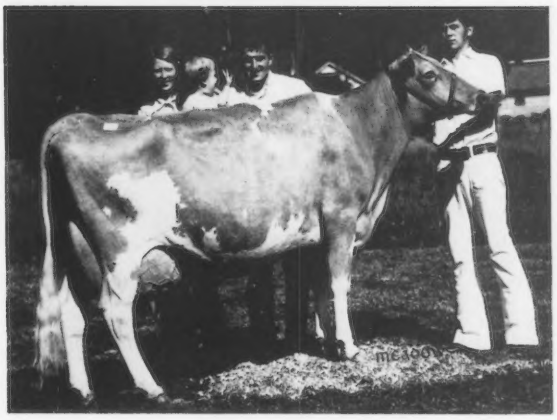

SHADY GLADE WESTERN DAWN (E–90.0)
A "Darimost" Daughter
10110–512–2-07DHIA–365–2x
10360–449–3-08DHIR–305–2x
12340–565–4-08DHIR–305–2x
12040–546–5-10DHIR–305–2x
12750–577–6-10DHIR–305–2x
10740–491–8-01DHIR–305–2x
10090–465–9-00DHIR–305–2x
11280–506–10-00DHIR–305–2x, pending
Due 9/10/77 to Olympic View A Banner

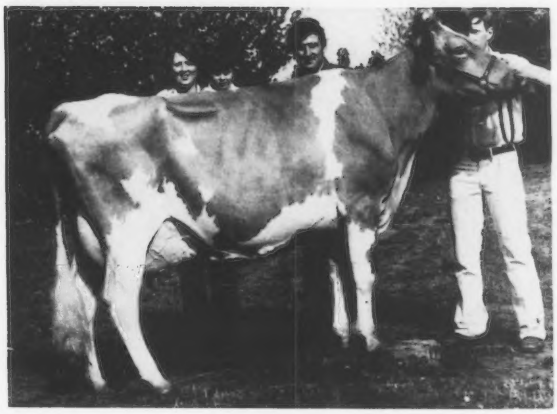

MISTY MEADOW FORTUNE DINAH (E–91.0)
Purchased in the 1977 Pacific Northwest Sale, Hillsboro, Oregon for $2,050.
A Grain Meadow D Fortune out of a "Billy"
14650–655–2-06DHIA–305–2x
15600–632–4-00DHIR–253–2x, in progress
Due 12/16/77 to "Darimost"

VISITORS ALWAYS WELCOME – PLAN TO VISIT OUR HERD

GRAYSMARSH FARM, R. 5, Box 573, Sequim, Washington 98382

Jay Lester Lancaster and Family **Phone: 206–683-5291**

The Future Looks Bright With Promising Youngsters Like These Coming Along In The Herd

FIRST AS A SENIOR YEARLING, 1976
FIRST AS A TWO-YEAR-OLD, 1977

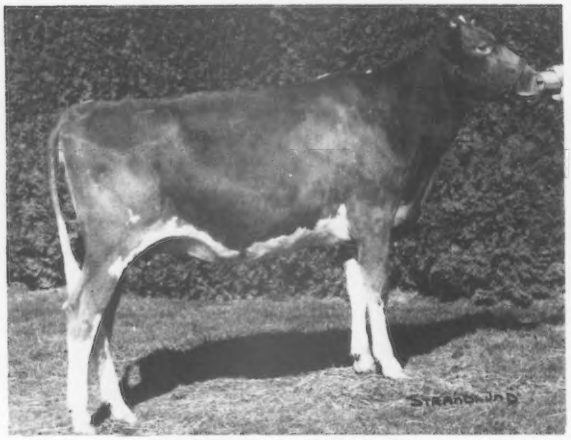

MARKWELL A M PHOEBE
FIRST SENIOR YEARLING, EVERGREEN CLASSIC; SECOND, NORTHWEST WASHINGTON FAIR, WESTERN NATIONAL, PUYALLUP, 1976. **FIRST, TWO-YEAR-OLD FUTURITY. FIRST TWO-YEAR-OLD (Class of 15) EVERGREEN CLASSIC, 1977.**

FIRST SENIOR CALF, 1976
JUNIOR CHAMPION, EVERGREEN CLASSIC, 1976

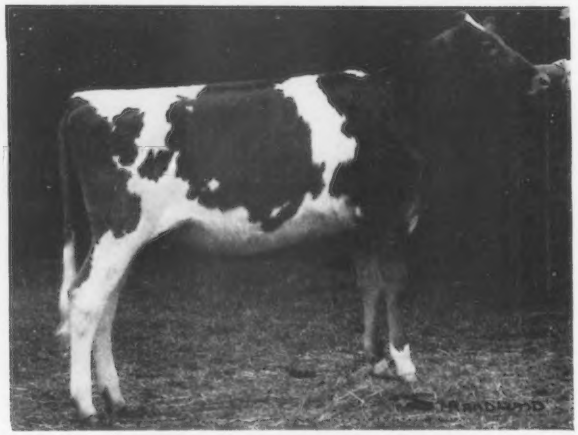

MARKWELL FIN PRINCE CAROL
1st Senior Calf, Junior Champion, Evergreen Classic. 2nd Senior Calf, Northwest Washington Fair. 4th Senior Calf, National, Puyallup.

We had the JUNIOR and RESERVE JUNIOR CHAMPIONS at the 1977 EVERGREEN CLASSIC

JUNIOR CHAMPION AS A SENIOR YEARLING, 1977

MARKWELL A M DAYLIGHT
FIRST HEIFER CALF, NORTHWEST WASHINGTON FAIR, NATIONAL JUNIOR AND NATIONAL OPEN SHOW, PUYALLUP; RESERVE JUNIOR CHAMPION, NATIONAL JUNIOR SHOW, PUYALLUP, 1976; **FIRST SENIOR YEARLING, JUNIOR CHAMPION, EVERGREEN CLASSIC, MOUNT VERNON, 1977.**

FIRST SENIOR HEIFER CALF, RESERVE JUNIOR CHAMPION, 1977

MARKWELL FIN PRINCE JOYCE
PATERNAL SISTER TO "F P CAROL" (pictured above) ANOTHER "FINANCIER PRINCE" DAUGHTER, **Lone Palm F C Marcel**, 1st heifer calf, National, Fresno; 1st & Res. Junior Champion, National Junior Show, Fresno; 1st & Junior Champion, Northwest Washington Fair; 2nd at the Evergreen Classic and Western Washington Fair, 1975. Junior All-American Calf, 1975. 1st Senior Yearling, National Junior Show, Reserve Junior All-American Senior Yearling, 1976.

We also had the Best 3 Females under milking age, EVERGREEN CLASSIC, MOUNT VERNON, 1977

Marv and Carol Van Mersbergen and Mark
1492 Pangborn Road
Lynden, Washington 98264
Tel. 206–354-3742

MARKWELL FARM

3 miles northeast of Lynden on the Corner of Northwood and Pangborn Roads.

3 HOMEBRED SIRES IN SERVICE AT ROCK HAVEN FARM

ROCK HAVEN B MAZIES BANNER — Born 4/6/73

Sire: **Olympic View A Banner,** USDA 1/77–208 daughters, 52 herds average 12673 lbs. milk, 583 lbs. fat, ME; **Pred. Diff. +1161 lbs. milk,** +38 lbs. fat, **86% rpt.**

Dam: **Rock Haven Bonanza Mazie (VG),** 12270 – 564 – 6-02DHIR – 305 – 2x, a daughter of **Nyala Ermines Bonanza,** AI Gold Star Sire.

ROCK HAVEN DODYS COPYRIGHT — Born 9/17/74

Sire: **Rosewood Am Copyright**

Dam: **Trusil J Champions Dody,** 9190–425–3-02DHIR–305–2x

ROCK HAVEN BANNERS DORMAN — Born 4/23/76

Sire: **Rock Haven B Mazies Banner** (see above)

Dam: **Tideland Astors Dora,** 12100 – 515 – 7-09DHIR – 305 – 2x; 13610 – 761 – 4-02DHIR – 305 – 2x, a daughter of **Bayville Royal Astor, GOLD STAR SIRE, 1967**

Sidney E. Butts
447 Butts Road
Morton, Washington 98356
Phone (206) 496-5764

ROCK HAVEN FARM

10 miles west of Morton on Butts Road, off Hwy. 508

A Few Of Our Cows – DHIA Test – ACTUAL PRODUCTION . . .

EMRL PRINCES JILL
4-10 305 16586 4.3% 720
EMRL DAIRYBOYS MOLLY
4-08 305 12669 5.9% 748
EMRL ELDORADO CORA
3-05 305 14955 4.3% 636
EMRL FLASHS HOOT
6-03 305 12735 5.8% 741
EMRL C B PEARLETTE TOP
6-08 305 14508 4.7% 678
EMRL DAIRYBOYS GRACE
4-06 305 12648 5.1% 651
EMRL DAIRYBOYS DOT
5-05 228 15629 689, in prog.
EMRL FORTUNES DOLLY
3-07 305 13107 5.4% 704

We breed to Top AI Sires – Using . . . **OLYMPIC VIEW B MAVERICK, HOUSLEYS DARI FAYVOR and HOUSLEYS FAYES FUTURE**

PLAN TO VISIT US WHEN IN SKAGIT COUNTY

EMRL FARM

Keith Egbert
Route 1, Bow, Washington 98232
Tel. 206–757-7661

2.2 miles off Chuckanut Drive, 4½ miles northwest of Burlington on Allen West Road

---

OUR COWS ARE DOING WELL AT NORTHLYN FARM

The Rolling DHIA average is 12976 lbs. milk, 609 lbs. fat, 305days–2x, actual.

Herd Classified For The 3rd Time In August, 1977

21 Cows – All above the line
18 VG – 3 D – average 81.8

OUR FIRST PROVISIONAL REGISTERED COW IS ONE OF OUR BEST

NORTHLYN DARIBOY DEB (VG)

MILK	FAT	DAYS	AGE–DHIA
10212	473	305–2x	2-03
11360	557	285–2x	3-04
14152	685	305–2x	4-04
15572	733	305–2x	5-04
15541	748	305–2x	6-04
15208	655	214–2x	7-04, in progress
18700	830	305–2x	7-04, projected

Our Junior Herd Sire . . .
NORTHLYN FP BERTHAS BELLRINGER
Born 6/10/76

Sire: **Western Glow Financiers Prince**
Dam: **A D Bertha (VG)**
11996–695–10-02DHIA–305–2x
14142–756–12-03DHIA–305–2x
12529–649–13-05DHIA–305–2x
She is due again at 14 years of age to "Financiers Prince"

James E. Assink
719 Visser Road
Lynden, WA 98264
Phone (206) 354-3246

NORTHLYN FARM

3½ miles north of Lynden, corner of Depot and Visser Road.

The Cow Index On "CAROL" Still Continues To Go UP!
One Of The Only Three +2000 MILK INDEX COWS OF THE BREED
3rd HIGHEST INDEX COW OF THE BREED – +2082M

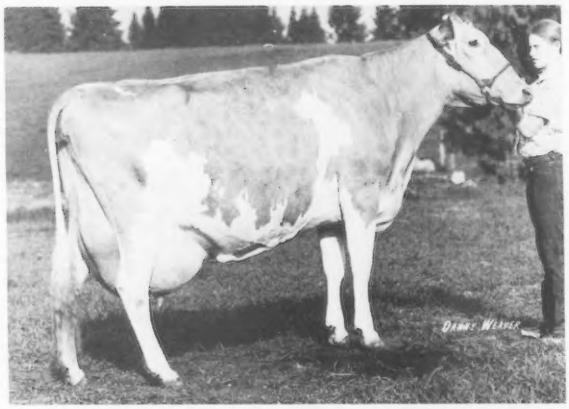

MAXVALES F J CAROL – EXCELLENT
5 NATIONAL CLASS LEADING RECORDS – LAST 5 RECORDS ALL OVER 20,000 LBS. MILK

*28180–1222–9-07DHIR–365–2x, **5th MILK**
*29040–1054–8-04DHIR–305–2x, **1st MILK**
*25350–1031–6-11DHIR–305–2x, **3rd MILK**
21010–950–5-11DHIR–305–2x
*21150–988–4-09DHIR–365–2x, **7th MILK**
17560–*903–3-05DHIR–305–2x, **4th FAT**
14510–639–2-05DHIR–305–2x

USDA Summary 5/77–7 records average 22275 lbs. milk, 965 lbs. fat, ME – COW INDEX: +2082 MILK, +81 FAT, 41% Rpt.

A Promising Young Sire – Combines the blood of our "DITTO" Family (see opposite page) + the blood of our **"MAID"** Family

MAXVALES D GAYLORD MERIT, Born 11/4/75
Sire: Maxvales Ditto Gaylord (featured on opposite page)

DAM OF "MERIT"

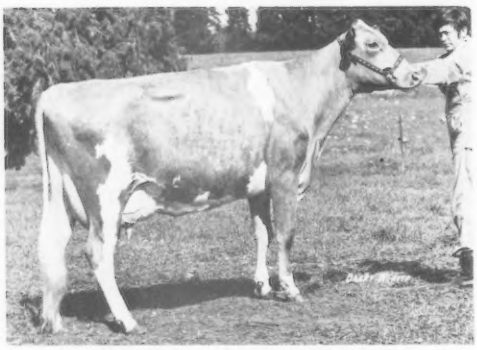

MAXVALES G H MOCHA – EXCELLENT
6 records, 83,730 lbs. milk, 3,956 lbs. fat, 2,180 days–2x.
1st Sr. Yr., Evergreen Classic, W. Wash., PIE, 1969; Jr. Ch., Evergreen Classic; Jr. & Gr. Ch., W. Wash., FFA Show. First 2-Year-Old, Western National Jr. Show, 1970. She and her full sister Maxvales G H Millicent made up the Produce of "L P Maid" 3rd at W. Wash. and the National, 1970.
Sire: Golden Harvest F. Gladstone
Dam: Maxvales L P Maid
Sire: Lake Louise Patsys Prince
Dam: Maxvales L S Maid (pictured)

MATERNAL GRANDDAM OF "MERIT"

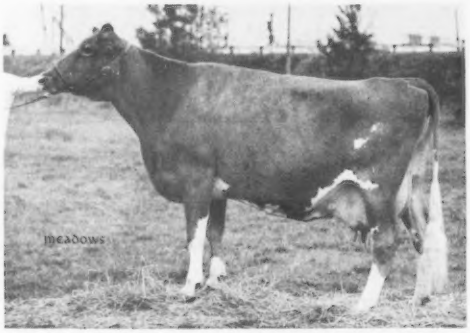

MAXVALES L S MAID – EXCELLENT 7 TIMES
7 records include–
11240–627–6DHIR–305–2x
11557–673–7DHIR–305–2x
12070–618–11DHIR–305–2x
First Aged Cow, W. Wash. Fair, 1962. Dam of 3 tested daughters, 2 VG, 1 D

"MOCHA" is a maternal sister to MAXVALES FOREMOST JUMP – he sire of both "CAROL" (above) and "DITTO" (opposite)

Albert H. and John P. McMonigle
R. 1, Box 114
Yelm, Washington 98597
Vet. Consultant – D. R. McMonigle, D.V.M.

MAXVALE GUERNSEY FARM
3½ miles southeast of Yelm
Tel. 206–458-2211

GET THE **JUMP** ON THE OTHER BREEDERS — BREED TO SONS AND GRANDSONS OF "DITTO" — AN OUTSTANDING **"JUMP"** DAUGHTER

3 CONSECUTIVE RECORDS OVER 20,000 LBS. MILK

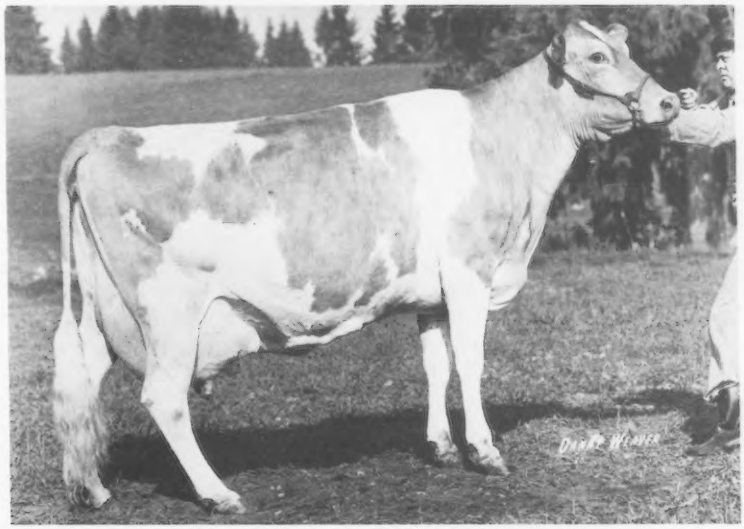

MAXVALES F J DITTO – VG, GOLD STAR DAM, '73

19020	959	9-05DHIR	245–2x	
24780	*1287	8-04DHIR	305–2x	**3rd FAT**
*25340	1126	7-01DHIR	305–2x	**5th MILK**
23540	937	5-10DHIR	365–2x	
15900	770	4-10DHIR	305–2x	
14840	731	3-08DHIR	305–2x	
15710	791	2-05DHIR	305–2x	

USDA Summary 5/77 – 7 records average 20057 lbs. milk, 956 lbs. fat, ME; COW INDEX: +1719M, +80F, 41% rpt.

"DITTO" CALVED MAY 6, 1977 with a bull calf – MAXVALES T H DITTOS DITTO

Sire: Clovelly Top Hornet, USDA Summary 5/77 – 244 daughters, 121 herds, **Pred. Diff. +1312 lbs. milk,** +35 lbs. fat, 91% rpt.

A "DITTO" SON THAT IS IN SERVICE

MAXVALES DITTO GAYLORD, Born 9/14/72. **His first daughters are freshening soon at Brownies Guernsey Farms, Woodburn, Oregon.**

COMBINES THE BLOOD OF "DITTO" + "FAYE"

Sire: Hornback Farm N Gaylord, a son of Norgerts Royal Nance out of Fox Run AFC Faye (E–95.5) – pictured below.

HIS SIRE'S DAM

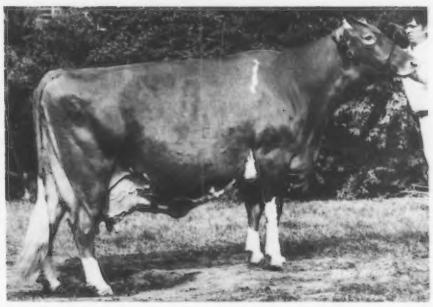

FOX RUN AFC FAYE (E–95.5)
*32110–*1397–5-04DHIR–365–2x
*31040–*1736–6-06DHIR–365–2x
*28770–*1341–8-01DHIR–305–2x
*26540–*1259–9-08DHIR–305–2x
24070–*1185–11-1DHIR–305–2x
Winner of Tarbell Trophy 3 Times
Winner of New England GBA Milk Trophy, 1974
6 records total 193,823 lbs. milk, 9,319 lbs. fat, 2,708 days; DHI credits not included. USDA Summary 1/77 – 7 records average 23907 lbs. milk, 1152 lbs. fat, ME. COW INDEX: +2295 lbs. milk, +1120 lbs. fat, 46% rpt. Highest Index Cow Of The Breed.

A "DITTO" GRANDSON THAT IS IN SERVICE

MAXVALES P N VIKKIS VANTAGE, Born 4/29/76

Sire: Cedarbrook Pollys Nance
Dam: Maxvales Gay Vikki (D), 17430 – 633 – 3-07DHIR – 298 – 2x. USDA Summary 5/77 – 3 records average 14067 lbs. milk, 546 lbs. fat, ME. COW INDEX: +509M, +20F, 42% rpt.

Albert H. and John P. McMonigle
R. 1, Box 1198
Yelm, Washington 98597
Vet. Consultant – D. R. McMonigle, D.V.M.

GOLDEN GUERNSEY

MAXVALE GUERNSEY FARM
3½ miles southeast of Yelm
Tel. 206–458-2211

"ALSTAR" SEMEN FOR SALE

Available from Us or from Murray Reissner, Secretary, Canadian Co-operative Guernsey Young Sire Proving Program, Box 457, Woodstock Ontario, Canada N4S 7Y7

HIMSELF

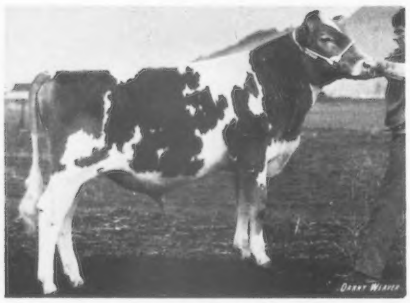

WESTERN GLOW T H ALSTAR (VG)
Born 4/13/75

Sire: Clovelly Top Hornet
USDA Summary 5/77–244 daughters, 121 herds average 11790 lbs. milk, 522 lbs. fat, **Pred. Diff. +1312 lbs. milk,** +31 lbs. fat, **91% rpt.**

DAM OF "ALSTAR"

CLEVERLANDS DARIMOST ALICE (E–93.0)
15210–562–3-00DHIR–299–2x
17310–756–4-00DHIR–305–2x
22070–1047–5-02DHIR–305–2x
USDA Summary 9/76–4 records average 17049 lbs. milk, 753 lbs. fat, **COW INDEX:** +409M, +20F, 43% rpt.
"Alice" recently dropped a heifer calf by "Corporal" at Lone Palm Farm, Tulare, California.

Semen Available Through Carnation/Genetics
From The "DUCHESS" Family

WESTERN GLOW DARI FINANCIER. Born 11/18/69
USDA Summary 5/77–138 daughters, 48 herds average 11496 lbs. milk, 522 lbs. fat, ME; **Pred. Diff. +236MILK,** +8Fat, 82% **rpt. Sire: Willow Spring Financier. "DARI FINANCIER"** was All-American Senior Yearling, 1971; Reserve All-American 2-Year-Old, 1972.

Dam

WESTERN GLOW DARI DUCHESS (VG)
12010–623–6-5DHIR–304–2x
12410–694–5-4DHIR–305–2x
12330–669–4-4DHIR–305–2x
11800–663–3-3DHIR–305–2x
10260–561–2-3DHIR–305–2x
Sire: Western Glow Darimost
AI GOLD STAR SIRE

His Dam's Dam

WESTERN GLOW LADY MARY DUCHESS (VG)
13400–800–6-06DHIR–305–2x
15400–843–8-00DHIR–305–2x
14410–783–9-03DHIR–305–2x
14160–763–10-03DHIR–305–2x
3 outstanding daughters.

His Dam's Granddam

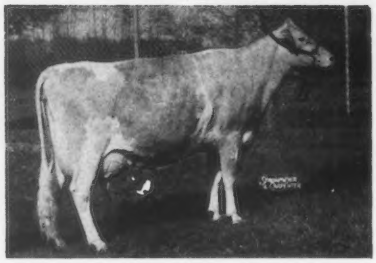

WESTERN GLOW FOND GAY DUCHESS (E 4 Times)
Sold in 1966 for $18,500
*17305–*958–Jr4HIR–305–2x
17180–916–7DHIR–305–2x
A National Grand Champion, 1964
Twice an ALL-AMERICAN.
Dam of 3 VG daughters.

His Dam's Great Granddam: **WESTERN GLOW TRAVLERS DUCHESS (VG 8 TIMES)**
12010–690–10DHIR–293–2x, dam of 3 daughters, 2 Excellent and 1 Very Good

GOLD STAR BREEDER 3 TIMES – GOLD STAR HERD 8 TIMES

1976 – GOLD STAR HERD – 89 RECORDS AVERAGED 14982 LBS. MILK, 716 LBS. FAT, ME – 305 – 2x, 83 CLASSIFIED AVERAGE 85.9

HERD CLASSIFIED FOR THE 23rd TIME IN 1977

The second highest living milk producer of the breed, is still going strong in our herd – WESTERN HILLS ANN – on her 12th lactation she now has over 200,000 lbs. milk and 9,000 lbs. fat.

WESTERN GLOW FARMS, INC.
1349A Bow Hill Road
Bow, Washington 98232

Ben Friedrichs & Sons
Phone: Edison 206–766-3933

A HOMEBRED SIRE — Combines The Blood Of The EXCELLENT "VIRTUE" and "JEAN" Family (pictured below)

WIN CREST VIRTUES DASHING LAD, Born 4/10/74

Leased to Albert H. and John P. McMonigle, Maxvale, Yelm, Washington on 9/1/75.

Sire: **Woodacres Jaguar,** a son of Lyrene May Rose Prince out of Winacres Ferdands Jean (pictured below)

DAM OF "DASHING LAD"

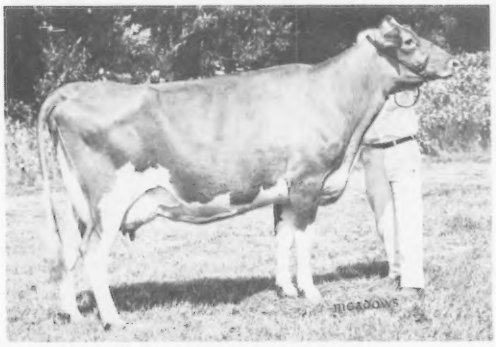

WINACRES KNIGHTS VIRTUE (E 3 TIMES)
13970–603–8-09DHIR–305–2x
15220–633–7-07DHIR–305–2x
13140–512–6-06DHIR–305–2x
16660–713–5-06DHIR–297–2x
15650–756–4-06DHIR–304–2x
15320–653–3-05DHIR–305–2x

DASHING LAD'S SIRE'S DAM

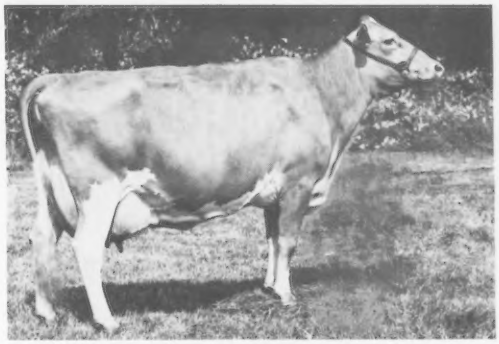

WINACRES FERDANDS JEAN
E–94.0 at 7 years, 10 months
10300–570–2-01DHIR–305–2x
14650–760–3-01DHIR–305–2x
17470–823–5-02DHIR–305–2x
20730–1136–6-04DHIR–305–2x
15320–924–7-07DHIR–305–2x
21220–1166–9-02DHIR–365–2x

A SON OF "DASHING LAD" – WIN CREST VICKI WARRIOR, Born 5/15/76

Dam: **Winacres Nances Vicki,** 15960–684 – 10-08DHIR – 305 – 2x, 16580 – 747 – 6-10DHIR – 305 – 2x, 15340 – 673 – 5-09DHIR – 305 – 2x, **she is also the dam of WINACRES KNIGHTS VIRTUE (E) dam of "DASHING LAD"** (pictured above)

We congratulate Ray Orisio and Family, Lone Palm Guernseys, Tulare, California, on the purchase of **WIN CREST T H VADA ($2,575) TOP OF THE 1977 PACIFIC NORTHWEST SALE, HILLSBORO, OREGON.**

Sire: **Clovelly Top Hornet,** USDA Summary 5/77–244 daughters, 121 herds, average 11790 lbs. milk, 522 lbs. fat, **PRED. DIFF. +1312 LBS. MILK,** +35 lbs. Fat, **91% RPT.**

Dam: **Satus C Venus,** 11580 – 523 – 4-02DHIR – 305 – 2x; 12780 – 646 – 3-02DHIR – 305 – 2x; 11100 – 519 – 2-01DHIR – 305 – 2x.

Next Dam: **Winacres Princes Vada, Excellent**
16410–687–7-05DHIR–305–2x
17020–641–5-08DHIR–305–2x
20070–821–4-06DHIR–305–2x
16200–755–3-04DHIR–305–2x
14800–656–2-04DHIR–305–2x
USDA Summary 1/77–5 records average 17372 lbs. milk, 732 lbs. fat, ME; **COW INDEX:** +643M, +26F, 45% rpt.

Sire: **Lyrene May Rose Prince**

Dam: **Winacres Flashs Victoria**
(4 Times Excellent)
17830–848–5-06DHIR–305–2x
17560–753–6-09DHIR–305–2x
USDA Summary 1/77–6 records average 16054 lbs. milk, 738 lbs. fat, ME; **COW INDEX:** +469M, +27F, 38% rpt.

"T H VADA" is a full sister to WIN CREST VENUS STRINGER, born 5/2/76,
IN SERVICE IN OUR HERD

WIN CREST

Ken and Carol Winters
Route 1, Box 326, Mabton, WA 98935
Phone (509) 894-4035
1½ miles from Mabton on Boundary Road

WE'RE REALLY PROUD OF . . .

OUR 1976 HONORABLE MENTION BEST 3 FEMALES

Aged Cow

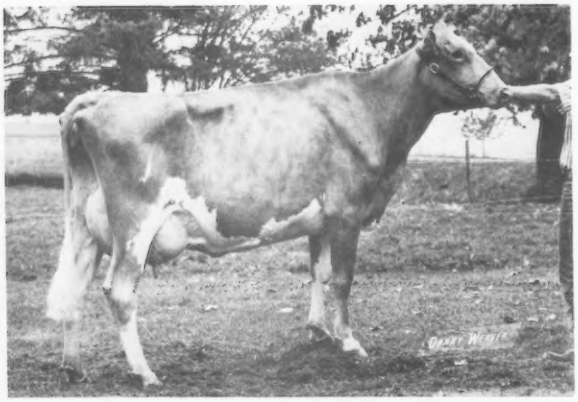

ROZELYN D M SILVER (E–90, 1977)
Born May 16, 1971
Second 5 Years and over, Reserve Grand Champion, Northwest Wash. Fair. Second at National Guernsey Show, Puyallup, 1976. Honorable Mention All-American Aged Cow, 1976.
A Double Cross To "Darimost"
15370–707–3-04DHIR–365–2x
17100–786–5-01DHIR–365–2x

Three-Year-Old

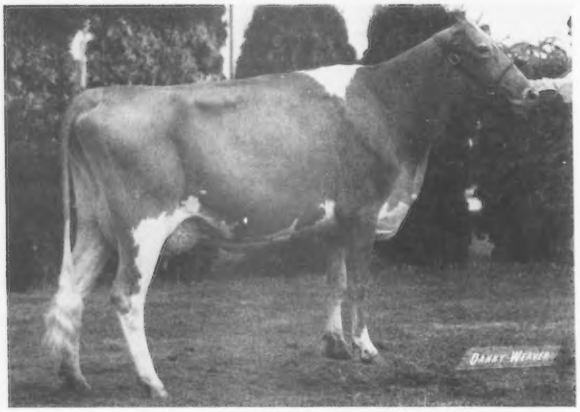

ROZELYN DUKE MITZI (E–92, 1977)
Born July 10, 1972
First 3-Year-Old, Northwest Wash. Fair; Third at Evergreen Guernsey Classic; Fifth at National Guernsey Show, Puyallup, 1976. Nominated for All-American 3-Year-Old, 1976.
A daughter of Western Glow M B Duke out of a "Darimost"
17140–880–2-10DHIR–365–2x
14485–703–4-04DHIR–203–2x, in progress

Three-Year-Old

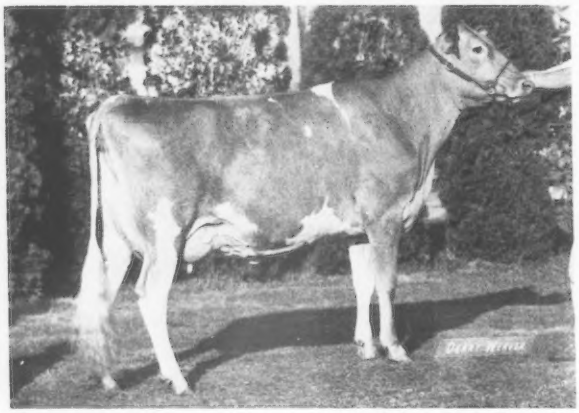

ROZELYN B SISSIE (VG–87, 1977)
Born September 22, 1972
Third 3-Year-Old, Northwest Wash. Fair; Fifth at Evergreen Guernsey Classic; Seventh at National Guernsey Show, Puyallup, 1976.
A "Banner" out of a "Darimost"
16880–822–2-03DHIR–365–2x
16490–813–3-04DHIR–365–2x
"Sissie" gave birth to a "Top Hornet" son on April 1, 1977. He is big and looks extremely good.

Leon and Marvin Zweegman
9265 Double Ditch Rd.
Lynden, Wash. 98264
Tel: 206–354-4669 Leon and Farm
206–354-3722 Marv

Several Young Bulls Available For Sale

ROZELYN FARM
Guernseys
1917 – 1977

OUTSTANDING COW FAMILIES

The Support For Rozelyn's Consistent Production

Gold ★ Herd
1974 – 1976

Gold ★ Breeder
1965 – 1973

Second High Herd In The Country For Milk In 1975 and 1976
(75–125 records)
1975 . . . 82 DHIR records averaged 14684 lbs. milk, 4.8%, 703 lbs. fat, ME–305–2x
1976 . . . 102 DHIR records averaged 15270 lbs. milk, 4.7%, 723 lbs. fat, ME–305–2x

Herd Classified For The 13th Time In 1977
95 Head – 3 Excellent – 52 Very Good – 39 Desirable

Living Lifetime Milk Producers In Our Herd May, 1977

Rozelyn Dari Agnes . . 9 lactations total 129,877 lbs. milk, 6,286 lbs. fat, 2,855 days–2x including 19,430 – 951 – 9-09DHIR – 365 – 2x.
Rozelyn Dari Bertha . . 8 lactations total 114,082 lbs. milk, 6,770 lbs. fat, 2,970 days–2x including 18,740 – 1111 – 10-02DHIR – 365 – 2x.

Full Sisters To "DARI BERTHA"

	MILK	FAT	AGE	DAYS
*ROZELYN DARI BESS	16100	939	8-03DHIR	365–2x
ROZELYN DARI BETSY	18450	911	4-06DHIR	365–2x
ROSELYN DARI BETTY	15410	759	2-10DHIR	305–2x

***DARI BESS is the dam of ROZELYN B BEACON**, born 11/8/74, **a son of Olympic View A Banner**, USDA 1/77–208 daughters, 52 herds average 12673 lbs. milk, 583 lbs. fat, ME; **PRED. DIFF. +1161 lbs. milk, +38 lbs. fat, 86% rpt.**
"Bertha" is from our "Bessie" family. She is a daughter of ROZELYN PRINCE BESSIE (VG), 8 lactations total 130,445 lbs. milk, 6,902 lbs. fat, 3,187 days including 20680 – 1090 – 5-08DHIR – 365 – 2x, 19500 – 1053 – 7-01DHIR – 365 – 2x. **"Bessie" is a maternal sister to Rozelyn Glad Binnie (VG)** 155,483 lbs. milk, 7,798 lbs. fat, 3,700 days including 18910 – 926 – 10-07DHIR – 365 – 2x. **"Binnie" is the dam of Rozelyn Dari Bitnie**, 18090 – 817 – 8-06DHIR – 365 – 2x and also of our herd sire, **Rozelyn Binnies Buster**, born 3/9/74, **a son of LYreneLyrene May Rose Prince**. Semen is available and his daughters are looking really great!

May, 1977 – HIGH INDEX COWS

	NO. LAC.	MILK	FAT	COW INDEX MILK	FAT	RPT.
Beetchenow Farms Jerrys Judy	4	19042	962	+922	+47	44%
Rozelyn Emory Blonde	3	16911	772	+710	+19	42%
Golden Bilolize L Letha	4	18177	767	+783	+21	37%
Golden Bilolize Belle	3	17142	721	+697	+15	35%
Rozelyn Emory Thadie	1	17791	685	+854	+15	35%

CHOICE SELECTION OF BULLS AVAILABLE

Leon and Marvin Zweegman
9265 Double Ditch Rd.
Lynden, Wash. 98264

Tel: 206–354-4669 Leon
and Farm
206–354-3722 Marv

ROZELYN FARM
Guernseys
1917 – 1977

PLAN TO VISIT OUR HERDS

GUERNSEY

STOCK USUALLY FOR SALE
From The Best In The West

Directory of the Pacific Northwest

HERD ON DHIR TEST
CLASSIFIED 10 TIMES

A Few Of Our Cows
ACTUAL DHIR Records

Baker View Prince Tanya (VG)
14530–664–5-00DHIR–305–2x
Baker View Darimosts Taurine (VG)
12650–700–6-09DHIR–305–2x
Baker View Nances Tiersma (VG)
14010–662–7-02DHIR–305–2x
Baker View Dari Tarite (D)
12290–651–4-01DHIR–305–2x
Baker View Dari Twinklestar (VG)
13070–640–4-03DHIR–305–2x

Our Herd Is Rich In "Darimost" – 2/3 of our cows carry "Darimost" blood

We breed to Top AI Sires, "Darimost," "Minnies Choice" and "Pollys Nance"

BAKER VIEW FARM

Frans C. Vandergriend
401 West Main Road
LYNDEN, WASHINGTON 98264
Phone (206) 354-2465
2 miles west of Lynden

We're Proud Of Our Junior Breeders

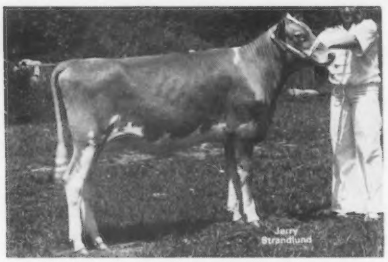

LaDonna – Bred Another Winner
SPANAFLIGHT BOS SPIRIT, born 9/28/76
Sire: Cascadian Dariboy Bo Bo
Dam: Ambler Harmonys Serenada

Her winnings to date: First, Lewis Co.; Enumclaw Spring Show; Southern Area Fair; Junior Champion, 2nd, Evergreen Classic, Mount Vernon, 1977.

Shannon's 2-Year-Old **MAXVALES MIDAS SHONA**, born 11/20/74 has won her class at every show and stood 6th in a strong class at the Evergreen Classic, 1977.

SPANAFLIGHT GUERNSEYS

Phone 847-9571 (Home) **Flight School 847-1919**
Cessna Pilot Center – Discover Flying
SHANNON and LADONNA SUMMERS – BREEDERS
ROUTE 1, BOX 184-A, EATONVILLE, WA 98328

Our Two 1976 Junior All-Americans Are Winning Again ! ! !

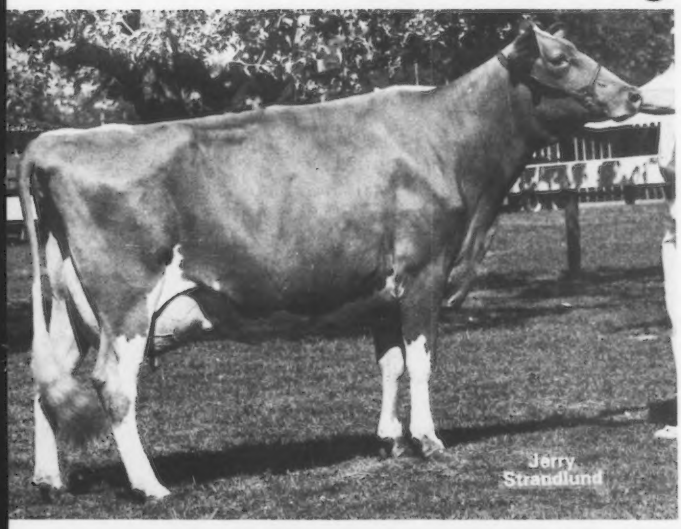

WILL O WEST NANCE BEAUTY (VG)

1976 – Junior All-American Two-Year-Old.

1977 – First 3-Year-Old, Senior and Grand Champion, Evergreen Classic.

1977 – First 3-Year-Old, Senior and Grand Champion, Northwest Washington Fair.

13440–674–2-07DHIR–365–2x

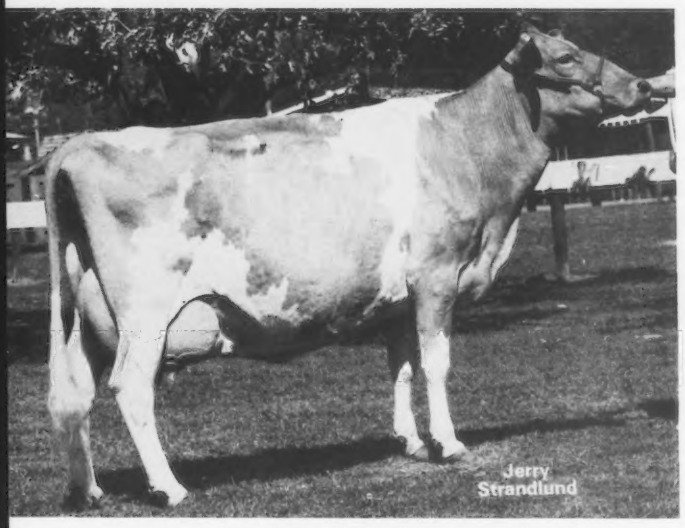

LEN ACRES DARIMOST DOREEN (E–92)

1976 – Junior ALL-AMERICAN Aged Cow

1977 – First Aged Cow, Reserve Grand Champion, Evergreen Classic.

1977 – First Aged Cow, Reserve Grand Champion; Senior and Grand Champion, Jr. Show; Northwest Washington Fair.

16310–813–5-07DHIR–365–2x

CONSIGNED TO THE 7TH NATIONAL HEIFER SALE
A Beautiful "Top Hornet" born 11/9/75
WILL O WEST HORNETS NORMA
Due February 22, 1978
Dam: Will O West Financier Nora (VG)
12170–508–2-06DHIR–305–2x
13916–607–3-06DHIA–365–2x
Granddam: Three Aces Nadines D Nola (VG)
11070–508–2-04DHIR–305–2x
11350–513–5-06DHIR–305–2x

WILL-O-WEST FARM

Lewis Van Mersbergen and Sons,
Jim and Don
906 Pangborn Road
Lynden, Washington 98264
Phone 206–354-2730

THE TALE OF "TONIC"

Naturally, we at Robindell were delighted that **Robindell Imperial Tonic** was found to be first in fat, second in milk, in the 365–2x class for cows over 10 years old, on her 13-year-old record made at Brockwell. We, and other owners of the family have known for some time that they are a real top family.

Bud Lenssen bought **"Tonic's"** daughter **"Thrill"** in the 1967 sale at Mt. Vernon. She made 106,767 milk, 5,064 fat in 8 lactations, very close to what her daughter **Robindell Dari Treat** has made for us. **"Treat" is dam of Robindell Top Tycoon**, our "Top Hornet" son. Of the five consecutive dams on the lower line, all are Very Good and four are over 100,000 lbs. milk. **"Treat"** is full sister to the **Excellent "Trisha"** and the **Very Good "Trixie,"** both of which have some sterling descendants at Len Acres, **(see opposite page).**

One of the real nice cows in the family is **Robindell Tulip Blossom**, that Ekstrans bought to keep her grandmother company when she was making her big record. She classified Excellent and made 17220 – 937 – 6-00DHIR – 305 – 2x. Her daughter here is **"Thanks,"** 6th generation, all **Very Good or Excellent**, and their best records average 14400M, 750F in 305 days. **"Tulip"** has two **"Maverick"** daughters that are rather outstanding also.

"Tonic" had two sons that should have been used more, or semen saved–a bull worth using is a bull worth proving, especially if his dam is going to be a national champion – **Robindell Typesetter**, the "Darimost" son, only sired one calf, and her dam was a "Darimost" from a granddaughter of **"Tonic."** That's **"TOT," the dam of "Toy," "Tillie," "Toots," "Tartar." "Tillie" topped last summer's sale and show both, at Mt. Vernon; "Tartar" is her full brother.**

Brockwell A Tobin was a son of **Brockwell Flash Alcatraz. "Tobin"** only had four daughters but they averaged 14000 milk and 700 fat, ME; 2 VG and 2 D.

With encouragement coming from all directions, we figure on using "Tycoon" and "Tartar," and other good prospects. Care to join us?

FOUNDATION OF OUR "TONIC" FAMILY– GREAT GRANDDAM OF BOTH BULLS

ROBINDELL IMPERIAL TONIC (VG)

High cow in the United States – mature 365–2x, 1973; **23510 – 1167 – 13DHIR – 365 – 2x. 11 lactations total 163,430 lbs. milk, 8,049 lbs. fat, 4,394 days – 2x. Her maternal granddaughter – daughter of Robindell Her Thrill –**

Robindell Dari Treat (VG)

14400–692–6-08DHIR–305–2x

She is dam of our "Top Hornet" son – **ROBINDELL TOP TYCOON, born 5/28/76**

+ FULL SISTER TO "TARTAR"

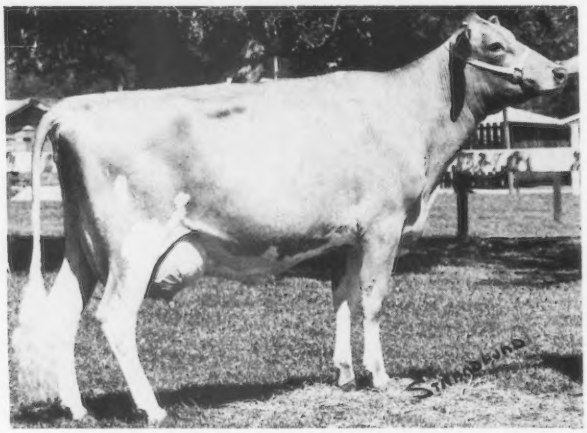

ROBINDELL BANNER TILLIE (VG)

15560–763–2-04DHIR–365–2x

Top of the 1976 Evergreen Classic Sale at $2,800 purchased by Myron W. "Mike" Lancaster and Family, Sequim, Washington. Senior and Grand Champion, Evergreen Classic, 1976. **SHE IS A FULL SISTER TO–**

ROBINDELL BANNER TARTAR, born 1/9/77

Sire: Olympic View A Banner

Dam: Robindell Typy Tot (VG)

12620–631–5-05DHIR–305–2x

Why not plan now to breed to "TOP TYCOON" and "BANNER TARTAR?"

HERD CLASSIFIED FOR THE 9th TIME IN 1977 – GOLD STAR BREEDER 4 TIMES – LAST 3 WERE CONSECUTIVE

Drop in and visit – You are always welcome

Robindell Guernseys

C. A. Robinson & Son (Bob)

R. 7, Box 356, Sequim, Wash. 98382 **Tel. 206–683-4597**

Our "THRILL" Family ——

FOUNDATION OF THE FAMILY — **ROBINDELL HER THRILL**

8 lactations 106,767 lbs. milk, 5,064 lbs. fat, 3,265 days

DAM OF "HER THRILL"

◀ROBINDELL IMPERIAL TONIC (VG)
High Cow In The United States – mature 365–2x, 1973; **23510 – 1167 – 13DHIR – 365 – 2x. 11 lactations total 163,430 lbs. milk, 8,049 lbs. fat, 4,394 days–2x.** Her granddaughter, **Robindell Tulip Blossom** has been Excellent twice at Brockwell, 17220 – 937 – 6DHIR – 305 – 2x.

"HER THRILL" is the dam of –

LEN ACRES DARIMOST TRISHA (E)
15373–714–6-07DHI–305–2x
15528–703–8-00DHI–305–2x
On test, 14383 – 580 – 9-02DHI, in progress. Projected at 17400M, 720F

She is the dam of –
LEN ACRES ANDREW TRUDY (VG)
16253–793–5-03DHI–305–2x
14223–662–6-03DHI–305–2x
She has 5 daughters in the herd.

LEN ACRES DARIMOST TRIXIE (VG)
13765–676–4-08DHI–305–2x
13034–657–7-01DHI–305–2x
A full sister to **"Trisha"** and **"Trixie," Robindell Dari Treat (VG)**, 14400 – 692 – 6-08DHIR – 305 – 2x is at Robindell.

"Trixie" is the dam of–
LEN ACRES CHAMPION TESSIE, born 1/2/74
A daughter of **Western Glow Melbas Champion**
LEN ACRES CHAMPION TILLIE, born 3/7/75
Full sister to **"Tessie"**

"HER THRILL" is also the dam of LEN ACRES NANCE TANYA (D), born 11/15/72.
13210–565–2-04DHI–365–2x, on test; 12446–526–3-06DHI–300 days–2x, in progress.
We are proud to have bred this outstanding cow. We congratulate Don Van Mersbergen, Will-O-West Farm, Lynden, Washington on his achievements with this "Darimost" daughter.

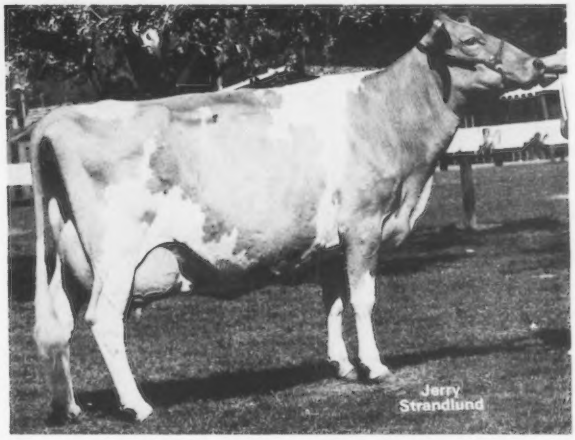

LEN ACRES DARIMOST DOREEN (E–91.5)
Junior All-American Aged Cow, 1976
Reserve Senior and Reserve Grand Champion, Evergreen Classic, 1977.
13670–675–4-06DHIR–305–2x
14761–741–4-06DHI–365–2x
16310–813–5-07DHIR–365–2x

Herd Is On DHI Test And Has Been Classified 7 Times
We are breeding to the higher PLUS MILK AI BULLS including "DEACON" and "QUANTITY"

LEN ACRES

Farm is east off Guide Meridian on Badger to Line Road, north to Haveman Road, west to Bloom Road.

Dennis Lenssen
9179 Bloom Road
Lynden, Washington 98264
Phone 206–354-2078

Byron Lenssen
9043 Line Road
Lynden, Washington 98264

A Recent Addition To Our Herd . . . TOP OF THE 1977 WASHINGTON YOUTH SALE

DAM OF PRINCES ANNETTA

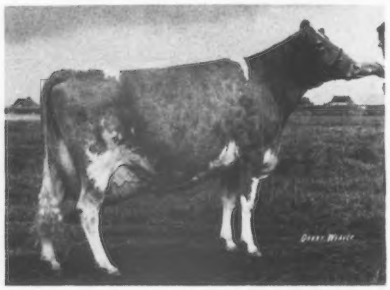

WESTERN GLOW PRINCES ANNETTA

Purchased by Sara Shields at $1,050, Washington Youth Heifer Sale, Northwest Washington Fairgrounds, Lynden, 1977.

Sire: Kellogg Nances Prince

USDA 5/77–120 daughters, 69 herds average 11562 lbs. milk, 540 lbs. fat, ME – PRED. DIFF. +1109 lbs. milk, +50 lbs. fat, 82% rpt.

Dam: Western Glow Dari Annetta (E–92.0)

1st Aged Cow, Senior and Grand Champion, W. Washington, 1971; Reserve Grand Champion, PIE, 1971.

15180–790–4-07DHIR–305–2x
15370–738–8-06DHIR–305–2x

Some Cows In Our Herd . . . We Still Have "BIG RED"

	MILK	FAT	AGE	DAYS
Roetta Champion Falecia	16910	793	2-03DHIR	365–2x
Roetta Dayroyal	15270	708	2-01DHIR	305–2x
Shan Lan Banner Kristi	15259	706	2-03DHIA	345–2x
	+3615M, +129F, over herdmates			
Shan Lan Princess Martha	13066	678	2-06DHIA	336–2x

We have in our herd – 2 maternal sisters to **Roetta Dayann,** 15590 – 701 – 2-01DHIR – State Production Leader for milk, 1973.

Roetta A Amie	12752	595	3-04DHIA	305–2x
Roetta Royal Annett				

We breed to Top AI Sires, bulls like Foremost Top Jolly, Kellogg Minnies Choice, Sande Hill Double Emory and Kelloggs T C Chief.

John, Elerine and Sara Shields
1902 Halverstick Road
Lynden, Washington 98264
Phone (206) 354-2979

SHAN LAN FARM

6 miles northeast of Lynden on the corner of Halverstick and Hammer Roads

---

A Homebred Sire That Got Some Good Ones For Us

GOLDEN GLEN TWILIGHTER – Born 2/4/71. USDA Summary 5/77 – 13 daughters, 2 herds average 12349 lbs. milk, 558 lbs. fat, ME; PRED. DIFF. +157 MILK, +4 FAT, 22% rpt.

"TWILIGHTER" is sire of –

	MILK	FAT	AGE	DAYS
Golden Glen T Susan	13760	610	2-02DHIR	305–2x
Golden Glen T Jewel	12230	583	2-01DHIR	305–2x
Golden Glen T Gladys	12410	579	2-01DHIR	305–2x

We are breeding to – **BEETCHENOW FARMS WATERGATE,** born 5/21/73
On lease from Ed Beetchenow, R. 2, Monroe, Washington.

Sire: High Meadows Conqueror

Dam: Beetchenow Farms Jilly Gypsy, 16400 – 888 – 5-08DHIR – 305 – 2x, 16850 – 850 – 6-07DHIR – 216 – 2x (died while on test). **A daughter of Yellow Creek Bft Gypsy King.**

A Few Of Our DHIR Records – Actual Production

	MILK	FAT	DHIR AGE	DAYS
Golden Glen Victory Ruth	15070	675	4-10	305–2x
Golden Glen Jessie	13830	659	5-04	305–2x
Denny Dale Flashers Twilight	16460	619	10-00	305–2x
Marglens Dawns Patsy	14150	713	7-08	305–2x
Golden Glen Gloria	13770	647	6-01	305–2x
Golden Glen Blossom Song	13440	671	3-03	305–2x
Golden Glen C Pearl	13140	596	3-04	275–2x
Golden Glen Maxeen	13900	567	2-05	305–2x

Victor and Judy Jensen
893 Bayview Edison Road
Bow, Wash. 98232
Phone (206) 766-3367

GOLDEN GLEN FARM

6 miles northwest of Burlington

TAFFY'S

Son will SOON be available to you thru SELECT SIRES, INC.

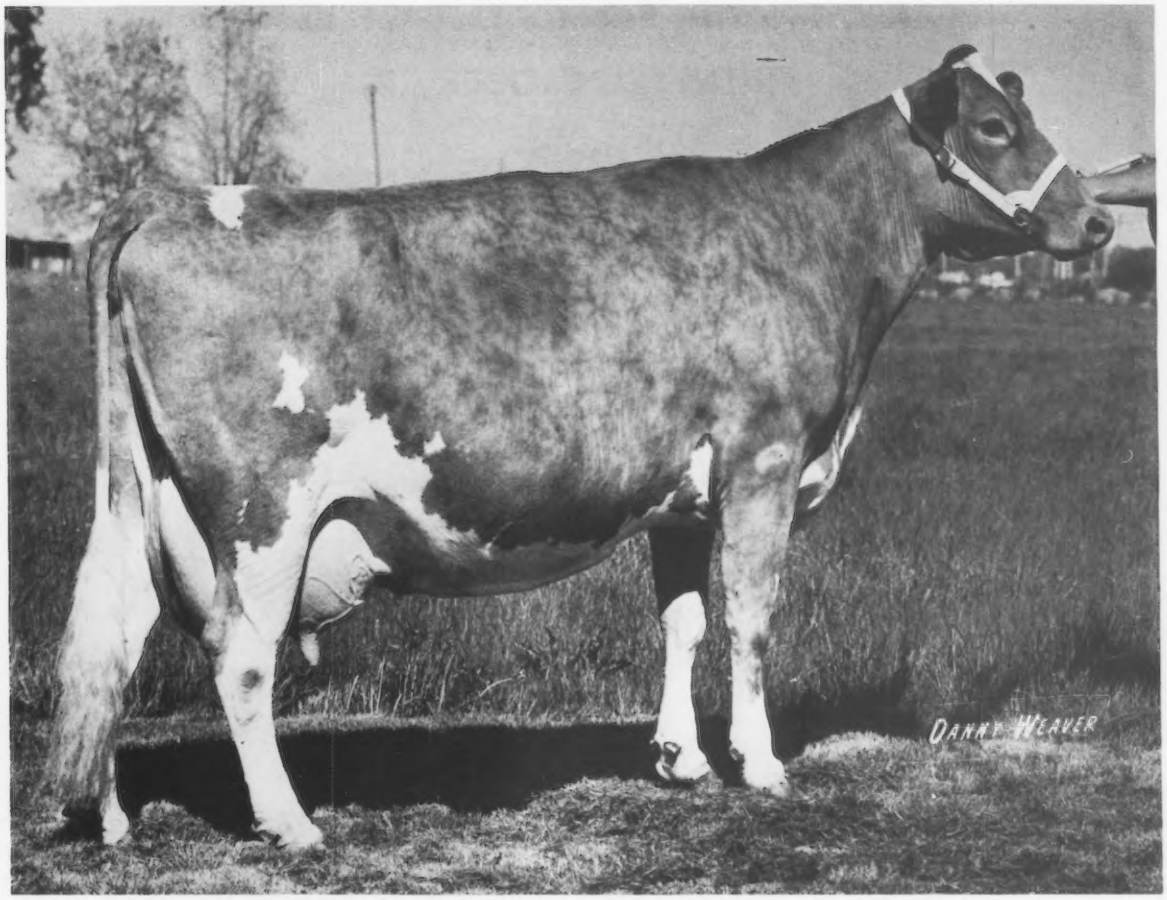

BECKER FARMS NANCES TAFFY, Excellent 4 Times — 91

20482–983–3-11DHIA–365–2x
16190–783–5-08DHIR–305–2x
15480–708–6-08DHIR–294–2x
19670–802–7-08DHIA–362–2x
20880–961–8-10DHIA–365–2x
15850–675–10-8DHIR–305–2x

Present lactation projected at 16060 – 700 – 11-09DHIR – 305 – 2x

"Taffy" is approaching 150,000 lbs. milk in her lifetime. **She's got it all, Type, Production, Longevity.**

"Get in on the Taffy influence"

Becker Farms

Herman & Russell D. Becker
Ballantine, Montana 59006
Tel: 406–967-2136

Taffy's last calf by "Hornet," born 12/22/76 is now at SELECT SIRES, INC. His name is **BECKER FARMS TAFFYS CHRISTMAS.** When he becomes available – use him!

Taffy's oldest daughter by "Hollirex," Becker Farms Holi Token (VG) just finished her first lactation, 14800 – 700 – 2-04DHIR – 365 – 2x. She is due 11/6/77 to "Dari Fayvor."

Taffy's youngest daughter by "Hornet" (full sister to "Christmas"), **Becker Farms T H Tiffany** is a big, sharp heifer and shows a lot of potential – she is bred to Chedco Petals Prince and due March, 1978.

Taffy's oldest son Becker Farms Prince Supreme, by Lyrene May Rose Prince has a May '77 summary of +263M, +5F, 20% Rpt.

Becker Farms Am Valita is now Excellent. She is out of the same family as "Taffy,"

"The Tulip Family"

A "Banner" — Due November 4 To "Top Hornet" —

CONSIGNED WESTERN NATIONAL GUERNSEY SALE,

FRESNO, CALIFORNIA — 7:30 P.M.

— Following The Second Day Of Judging —

FRIDAY, OCTOBER 14

IN THE SALE

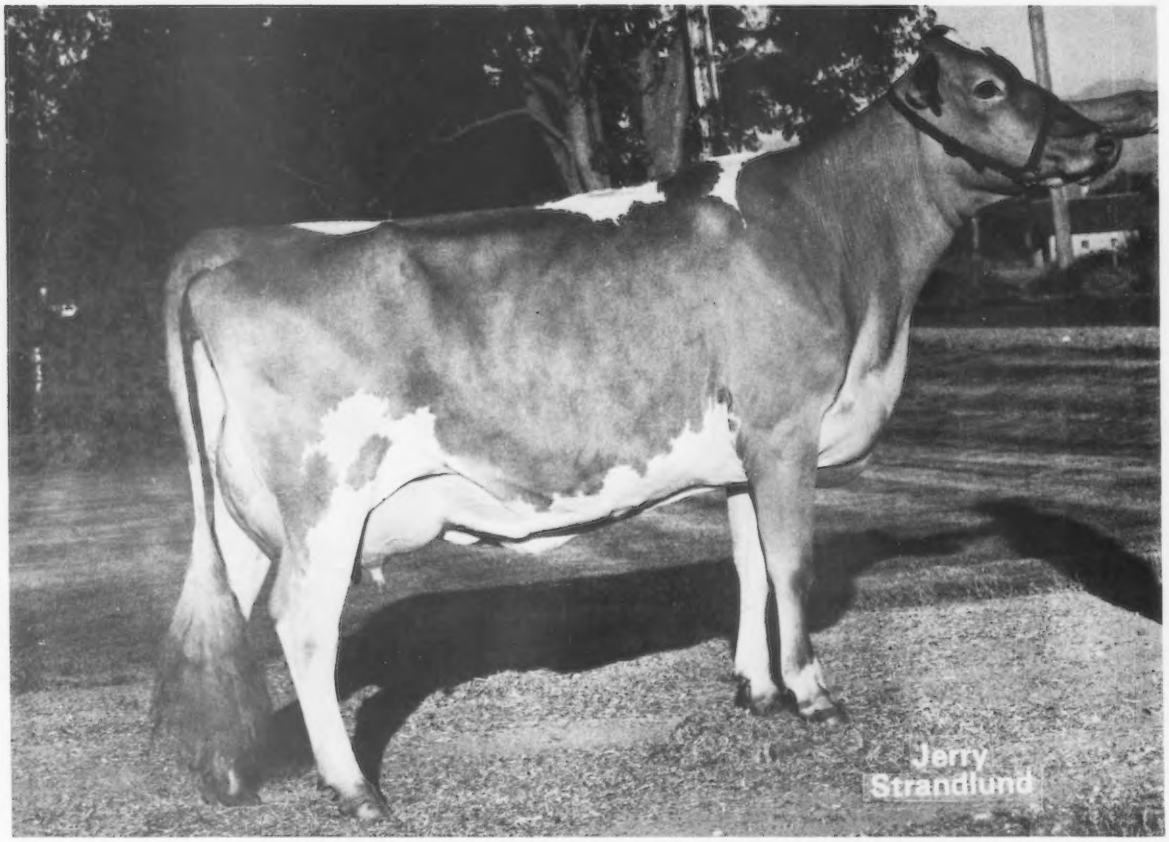

BROCKWELL B NANCY, VG—89 as a 2-year-old in August

16543–763–2-06DHIA–305–2x; 18700–850, 305–2x–ME, 135% over herd average.
Born 3/26/74. Due 11/4/77 to Clovelly Top Hornet, USDA Summary 5/77 – 244 daughters, 121 herds, **Pred. Diff. +1312 lbs. milk,** +35 lbs. fat, **91% rpt.**

Sire: **Olympic View A Banner,** USDA 1/77 – 208 daughters, 52 records average 12673 lbs. milk, 583 lbs. fat, **Pred. Diff. +1161 lbs. milk,** +38 lbs. fat, 86% rpt.

Dam: **Maple Springs I Noranda**
14790–662–7-04DHIR–305–2x
16030–793–6-03DHIR–305–2x
13270–628–5-03DHIR–305–2x
14170–748–4-03DHIR–305–2x
12520–656–3-03DHIR–305–2x

BROCKWELL FARM
Mr. and Mrs. Herbert Ekstran
Tel. 206—757-7707

Bow, Washington 98232
Mr. and Mrs. N. Garner Ekstran
Tel. 206—757-9504

From The PACIFIC Comes ATLANTIC BRED TO SIRE HIGH S.N.F.

1976 DHIA Herd Average – 13353 lbs. MILK, 5.12%, 684 lbs. FAT, ACTUAL

9.30 SNF TEST — 1242 SNF

A Homebred Sire – Owned Jointly With Ray Orisio, Lone Palm Farm, Tulare, CA

BROCKWELL B ATLANTIC, born 3/26/73

Sire: **Olympic View A Banner,** USDA Summary 1/77–208 daughters, 52 herds, average 12673 lbs. milk, 583 lbs. fat, Pred. Diff. +1161 lbs. milk, +38 lbs. fat, 86% rpt.

HIS DAM

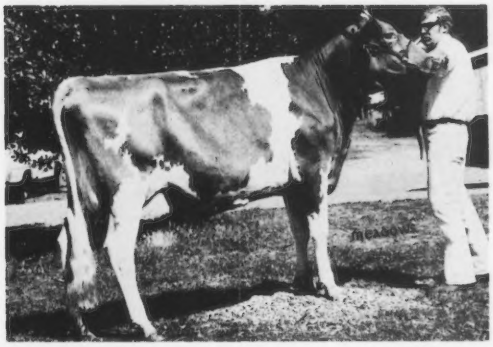

BROCKWELL H J C ALDA – EXCELLENT
Reserve All-American Senior Yearling, 1971; Honorable Mention All-American 2-Year-Old, 1972. Junior Champion, National, San Francisco, 1971. She is a full sister to Brockwell H J C Admiral, Reserve A-A Yearling Bull, 1972.

17090–*910–2-05DHIR–365–2x
14190–670–5-03DHIR–305–2x

3 records total 44,008 lbs. milk, 5.2%, 2,301 lbs. fat, **9.4 SNF TEST – 4152 LBS. SNF**

HIS DAM'S DAM

BROCKWELL DOLPHIN ALMIRA (E 5 TIMES)
8 lactations, 118,380 lbs. milk, 5,400 lbs. fat, 2,931 days including 18050 – 865 – 8-08DHIR – 305 – 2x.

Her last record, 11980 – 540 – 11-11DHIR – 305 – 2x, **9.1 SNF TEST – 1096 LBS. SNF**

"ALDA" is also the dam of Brockwell Alcatraz Althea, (VG, 1977) 12840 – 678 – 2-08DHIR – 305 – 2x, **9.5 SNF TEST, 1223 LBS. SNF**

Our Bull is up to S N u F

★ DOUBLE GOLD STAR BREEDER IN 1976

49 DHIR records averaged 13704 lbs. MILK, 688 lbs. FAT, ME–305–2x

Herd Classified for the 18th time in 1977 – 2 Excellent – 31 Very Good – 14 Desirable

BROCKWELL FARM
Mr. and Mrs. Herbert Ekstran
Tel. 206—757-7707

GOLDEN GUERNSEY

Bow, Washington 98232
Mr. and Mrs. N. Garner Ekstran
Tel. 206—757-9504

7 G 1038
OLYMPIC VIEW B MAVERICK

An Own Son Of
OLYMPIC VIEW A BANNER
USDA 1/77–208 daughters, 52 herds, average 12673 lbs. milk, 583 lbs. fat, Pred. Diff. +1161 MILK, +38 FAT, 86% Rpt.

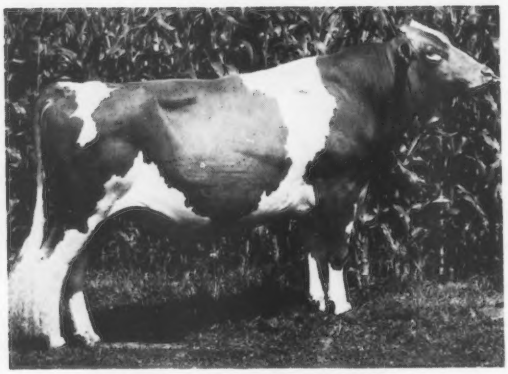

OLYMPIC VIEW B MAVERICK
USDA Summary 5/77–PD +947 MILK, +42 FAT, 65% Rpt.; 78 daughters, 17 herds average 13206 MILK, 4.8%, 629 FAT, ME

TRAIT APPRAISAL	
Stature	***
Strength	**
Fore Udder	**
Rear Udder	**
Udder Quality & Suppport	***
Teats	***
Legs	**
Feet	***
Rump	**
Milk Out	***
Disposition	***

"B MAVERICK" daughters are tall, very angular cows with a great will to milk. Udders have an excellent cleft between halves with good width to the rear udder attachment and teats that are correct in shape and placement. **"B MAVERICK"** is a 'west coast' bred bull that should work well on eastern bloodlines.
aAa: 126453

THREE MAVERICK DAUGHTERS

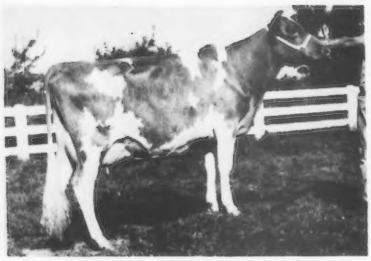

OLYMPIC VIEW M MALINDA
13270–676–2-03DHIR–305–2x

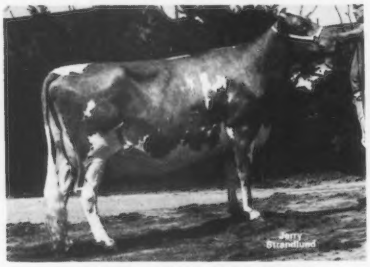

OLYMPIC VIEW M FLORRIE
10870–528–2-07DHIR–305–2x

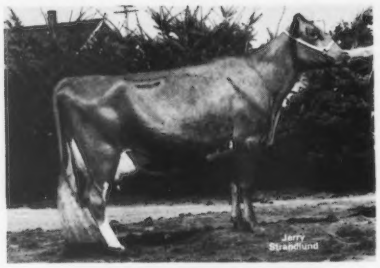

OLYMPIC VIEW M AUDREY
9234–355–3-00DHIR–145 days, in progress
Projected 15000M, 590F

Call your nearest ALL WEST/SELECT man today!

NATIONAL ASSOCIATION ANIMAL BREEDERS NAAB Know Your Semen Supplier

SELECT SIRES INC.

CVBA-Logan, Utah
ETABA-Knoxville, Tenn
MABC-State College, Miss
COBA-Coldwater, Tyler, Tex
AWB-Burlington, Wash
KABA-Louisville, Ky
TABA-Brentwood, Tenn
VaABA-Rocky Mount, Va
MABC-East Lansing, Mich

SELECT SIRES, INC., 11740 - U.S. 42, PLAIN CITY, OH 43064 614/873-4683

ALL WEST BREEDERS

ALL WEST BREEDERS
BURLINGTON, WA 98233
P. O. Box 507
Phone (206) 757-1885

MID-SOUTH FAIR

SEPT. 23 – OCT. 1
MEMPHIS, TENNESSEE

GUERNSEY SHOW DAY
TUESDAY – SEPT. 27

JR. GUERNSEY SHOW DAY
MONDAY – SEPT. 26

JUDGES:
Dr. Hilton Boynton (open)
John L. Morris (Junior)

PREMIUM BOOK AVAILABLE
MID-SOUTH FAIR
P.O. BOX 14808
MEMPHIS, TENNESSEE 38114

SEMEN
EXCHANGE COLUMN

FOR SALE
62 Ampules –
Norgerts Royal Nance Semen
USDA 10/74, 7406 daughters, 443 herds average 10410M, 462F, Pred. Diff. +416M, -4F, 99% Rpt., 3362 classified daughters average 83.6. $10.00 Per Ampule

Contact – Delmar Fodness
Spirit Lake, Iowa 51360
Phone 336-1885

Toles Photography
Cobleskill, N.Y. 12043
– Quality Livestock Photography
– Reprints from Strohmeyer, Carpenter, Wetmore, Mann, Dick James, and Toles originals.
Phone (518) 234-7151

WANTED
Job as Herdsman. 20 years experience – 5 years at Langwater and at other good Guernsey herds.

HORTON McECHRON
SMITHBRIDGE ROAD
SARATOGA SPRINGS
NEW YORK 12866

AGRI-GRAPHIC SERVICES
"The Picture People"

DANNY WEAVER
Cary, Ill. 60013
312—639-5723

KEN D. VIAL
Fresno, Calif.
209—224-1334

KATHY DeBRUIN
Cary, Ill. 60013
312—639-5723

BRUCE PICKERING
Oakville, Ontario
416—845-6749

MAGGIE MURPHY
Tully, N. Y.
315—696-8763

If it's Cows
and you want to Start, Stop or Stay — call me — perhaps I can help you.
MORT WOODS
202 Woods Lane Ardmore, Okla.
Tel. 405–223-7718 73401
"on the Sunny Side of the Arbuckles"

DAIRY CATTLE
PHOTOGRAPHER
Craig Johnson
Route 4, Woodland Heights
SWEETWATER, TENN. 37874
Telephone: 615–337-3631

WORLD DAIRY HOLIDAY OCTOBER 5 AT CURTISS

IN RECOGNITION of the enormous contributions that dairy farmers and their families make to the health and well-being of the civilized world, Curtiss Breeding Service has proclaimed Wednesday, October 5, as "World Dairy Holiday." To celebrate, the nationally prominent A.I. firm will host "one of the biggest and most exciting events in the history of A.I." at its Elburn, Illinois, Production Center.

"Festivities get underway at 2:00 p.m.," says Curtiss President Glenn W. Pirrong, "and we plan to offer dairy farm people a chance to get away from it all for a fun-filled and enjoyable afternoon and evening of dining and entertainment."

World Dairy Holiday will get underway with a dramatically-staged presentation of outstanding Curtiss dairy bulls led by Paclamar Astronaut, described by many experts as the "best all-around Holstein sire that ever happened." The afternoon program will close with refreshments and with what Curtiss Advertising Manager Jim Dohner previews as a "Sumptuous barbecue – country style."

The "country approach" will carry over into an evening program featuring Jody Miller, A Grammy Award winning singer of the music that made Nashville famous wherever there are people to listen. Jody made country music history with smash-hit recordings of "Queen of the House" and "There's a Party Going On." She'll be on stage at Curtiss at 6:00 and 8:00 p.m. performances.

"We're building some surprises into the program, too," says Dohner, "since World Dairy Holiday will be a fun thing as well as an opportunity to see some of the best bulls in the business.

"All dairymen are invited, regardless of whether or not they happen to be Curtiss customers. And for those who can break away from milking cows for more than a day or two, we have scheduled World Dairy Holiday just ahead of World Dairy Expo at Madison, Wisconsin.

"We're hoping that a lot of dairymen will plan to be with us for World Dairy Holiday on October 5. We have a lot of people working on making it a day to remember."

Started TPE Testing

THE FOLLOWING Guernsey breeders have transferred their herds to:

TOTAL PERFORMANCE EVALUATION

Far West Farms, Inc., Joseph Damon, 1250 B Field Road, Bow, Washington 98232

Garner Ekstran, Brockwell Farms, Inc., 1395 Allen West Road, Bow, Washington 98232

Carl Fortkamp, Gold Banner Farm, Route 1, Coldwater, Ohio 45828

Russell M. Fetter, Locust Hill Farm, Route 1, Big Prairie, Ohio 44611

George Mickelsen, Neslekcim Farms, 2400 Pepper Road, Petaluma, California 94952

Victor R. Jensen, Golden Glen Farm, 983 Bayview Edison Road, Bow, Washington 98232

Shamrock Farms Company, James W. Boyce, Manager, P.O. Box 50027, Tucson, Arizona 85703

Virgil C. Weaver, Villa Crest Farm, 24409 CR 32, R. 3, Goshen, Indiana 46526

Michael & Margaret Markowski, Stanley Road, Route 2, Winthrop, Maine 04364

Orville L. Brown, Brownies Guernsey Farms, Route 1, Box 417, Woodburn, Oregon 97071

Herman Schrock, Clover Leaf Farm, 61314 CR11, Goshen, Indiana 46526

John L. Loveless, Wawasee Guernsey Farm, R.R. 1, Cromwell, Indiana 46732

28th Annual Farm And Sire Directory
NOVEMBER 1977 GUERNSEY BREEDERS' JOURNAL
This 28th Edition Of The HERD SIRE Issue Will Not Be Complete Unless
YOUR ADVERTISEMENT Is In This November Journal

The Special Farm and Sire Directory Issue Of The Guernsey Breeders' Journal Is The One Most Breeders And AI Units Use To Promote And Tell The Story Of Their Breeding Program

DON'T OVERLOOK THE PART ADVERTISING PLAYS IN YOUR BUSINESS
GUERNSEY BREEDERS – AI UNITS
LET PROSPECTIVE BUYERS KNOW WHERE YOU ARE LOCATED – WHAT YOU ARE DOING – THE BLOODLINES YOU ARE FOLLOWING – WHAT YOU HAVE TO SELL

Send In Your Space Reservation Today
Assistance gladly given in preparing advertising copy.

Name of Farm ..... Owner .....

Address ..... Zip Code .....

I will use ..... page or pages in this Special November, 1977 Sire Issue. You may prepare copy ☐. Enclosed is outline of what you may feature ☐. I will send copy not later than October 3, 1977 ☐.

CONTRACT RATES APPLY – NO INCREASE IN RATES
TRANSIENT RATES – 1 page . . . $165.00 – 1/2 page . . . $94.00 – 1/4 page . . . $55.00

HERE ARE MY SIRES TO LIST IN THE 28TH FARM AND SIRE DIRECTORY

1. Name of Bull .....
   Sire: .....
   Dam: .....
   Dam's Record .....
2. Name of Bull .....
   Sire: .....
   Dam: .....
   Dam's Record .....
3. Name of Bull .....
   Sire: .....
   Dam: .....
   Dam's Record .....

The listing for up to 3 sires in the FARM AND SIRE DIRECTORY section of the NOVEMBER, 1977 JOURNAL is FREE for all contract advertisers and breeders or AI units advertising in this special issue. If you wish to have more than 3 sires listed under your farm or AI unit the cost is $2.00 for each extra sire. Send extra sire listings on a supplementary sheet along with this reservation.

MAIL TO GUERNSEY BREEDERS' JOURNAL, PETERBOROUGH, NEW HAMPSHIRE 03458
CLOSING DATE – MONDAY, OCTOBER 3, 1977

SOUTH PENN FARMS

BOX 6, NEW ENTERPRISE, PA 16664
Bernard F. Snider, Manager

Top Open Heifer At The Happy Hill Dispersal
A "DARI FAYVOR" DAUGHTER OUT OF A VERY GOOD "FAMES TRANSFER"

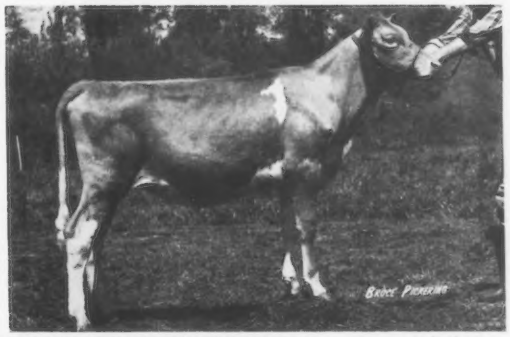

HAPPY HILL FAYVOR LIL – Born 7/8/76
Purchased For $3,500

Sire: Housleys Dari Fayvor, USDA Summary 5/77 – 1083 daughters, 375 herds, Pred. Diff. +626 lbs. milk, +31 lbs. fat, 98% rpt.
Dam: Happy Hill T Lil (VG), 17580 – 780 – 2-05DHIR – 305 – 2x, 5th high of the dispersal – purchased by Donald Barger, Urbana, Ohio for $4,900.
Sire: Mayflowers Fames Transfer
Senior and Grand Champion, National, 1966
Dam: Walker Farms Jerry Lil (E), GOLD STAR DAM. 3 consecutive records over 20,000 lbs. milk. USDA 1/77 – 3 records average 18508 lbs. milk, 795 lbs. fat, COW INDEX: +889M, +34F, 37% rpt. Purchased by Dennis Dorn, Janesville, WI for $2,300.

LOOK AT THE DEPTH OF BREEDING AND INHERITANCE IN THE PEDIGREE OF THIS OUTSTANDING "DARI FAYVOR" OPEN HEIFER

Now In Our Herd . . . This Very Good Young Cow

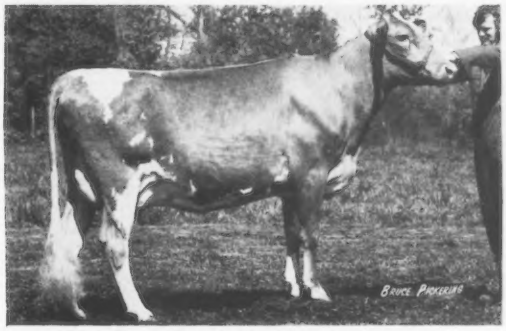

HAPPY HILL DON JAMIE (VG)
15120–774–2-10DHIR–305–2x
Due Nov. 12, 1977 to Mayflowers Fames Transfer

Sire: Happy Hill Happy Don
Sire: Lyrene Prince Don
Dam: Happy Hill Nance Beth (E)
16210–*870–2-04DHIR–365–2x
18980–830–5-08DHIR–365–2x
19810–899–9-03DHIR–365–2x
7 lactations total 113,250M, 5,468F, 2,510days. USDA 4/75–7 records average 14854M, 723F, COW INDEX: +721M, +26F, 46% rpt.
Dam: Happy Hill W Jamie (VG)
13020–669–3-09DHIR–305–2x
Sire: Lyrene Myras Wistar

We also have "Jamie's" daughter by "Prince Emory," born 5/22/76

Registered Guernseys

COME SEE OUR NEW SETUP . . . *You'll Be Hearing More From Us!*

NEW YORK STATE SALE, CORTLAND SALES PAVILION
Just off I-81 – Exit 10 toward McGraw – 12:30 P.M.
SATURDAY, OCTOBER 29, 1977

50 HEAD

SELECTED ANIMALS – MOSTLY FRESH OR CLOSE-UP – FROM TOP HERDS IN NEW YORK AND NEW ENGLAND. Top Sires Of The Breed Are Represented And Many Of The Consignments Are Classified And Tested For Production

EARLY SELECTIONS INCLUDE . . . McDONALDS DARIMOST PORTIA (VG) 14510 – 712 – 2-04DHIR – 305 – 2x; 14970 – 756 – 3-04DHIR – 305 – 2x. Due 10/28/77 to Kellogg Minnies Choice. **McDONALDS DARIMOST REGINA** (D as a 2-Year-Old). She will classify much higher, next time, 10260 – 524 – 2-05DHIR – 305 – 2x. She is also due 10/28/77 to "Choice." **LO-ENE HILDA . . . She is by Hildiemaid Diamond Jim B** and out of a "Nance." She is due the last of September to Housleys Dari Fayvor; if it's a heifer, she will also sell. **"HILDA"** has not been classified, but **SHE IS A GOOD ONE!**

LITTLEFIELDS NANCE WILFREDA (VG Twice). A member of the show string and a blue ribbon winner at several shows. **She is by "Nance"** and due November 20 to Housleys Dari Fayvor. **GREEN LEDGE CORPORALS VENUS – A "Corporal"** out of a VG "Hollirex." Due October 14. **She will be fresh and she is the right kind! BEE GEE DIVIDEND JILL, a daughter of McDonald Farms R L Dividend** out of a 2 Times VG daughter of Cedarbrook Pollys Nance. **"JILL" is due right after the sale. Roland Ripley, Cortland, is sending . . . DOUGLASTON DARI LENORA, VG 2 times;** 12972 – 603 – 4-00 – 365 – 2x. **Sire: Western Glow Darimost.** Due 11/17/77 to McDonalds Darimost Titan – full brother to McDonalds Darimost Jean, a class leader. **SCOCORO DARIMOST CHICO, VG twice. A "Darimost" daughter** with 3 records over 10,000 lbs. milk, 500 lbs. fat. Due October 15. **RIPLEY FARM D FORTUNE PEG,** a bred heifer due in December to Grain Meadow D Fortune out of a 14179M – 698F Curtiss daughter. Next Dam is VG with 4 records over 13,000M – 700F. **A Yellow Creek Doramost daughter due sale time** with 11,000 lbs. milk as a 2-year-old. A real nice uddered cow.

SALE MANAGED BY CORTLAND GUERNSEY SALES, CORTLAND, NEW YORK
Sale sponsored by the New York State Guernsey Breeders Association
Robert Holcomb, President

PEDIGREES
H. Joseph Pendergast
Star Route, Cobleskill, N.Y. 12043
Phone (518) 234-7317

FOR CATALOGS WRITE
Ed Townsend
4429 Sunset Drive
Syracuse, N.Y. 13215
Phone (315) 492-2578

AUCTIONEER
John B. Merryman
Sparks, MD 21152
Phone (301) 771-4624

DON'T DELAY – SEND YOUR COPY AND SPACE RESERVATION FOR ADVERTISING IN THE 28TH ANNUAL FARM AND SIRE DIRECTORY TODAY!

CLOSING DATE – MONDAY, OCTOBER 3

WHAT BETTER WAY CAN YOU REACH AMERICA'S MOST SUCCESSFUL GUERNSEY DAIRYMEN AND BREEDERS OF REGISTERED GUERNSEYS?

DON'T MISS THIS OPPORTUNITY

KENNETH ANGSTMAN'S GUERNSEY SALE, SATURDAY EVENING, OCTOBER 1 (6:00 P.M.)
FAIRGROUNDS, TOMAH, WISCONSIN (on the route of the World Conference Tour)

15 TOP QUALITY GUERNSEYS (Mostly Polled)

SELLING

IDEALS CHARLEMAGNE SADIE (E–90.5)
13290–575–3-07DHIR–305–2x
12280–534–4-10DHIR–305–2x
FULL SISTER SELLING

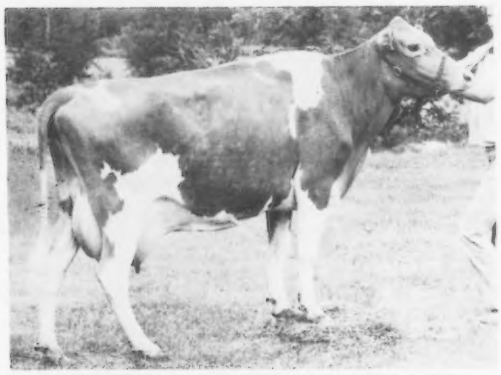

ANGSTMAN FARM MAGGIE (VG)
20450–803–3-07DHIR–365–2x
Her full sister, ANGSTMAN FARM MARGO, born 9/8/74 is selling

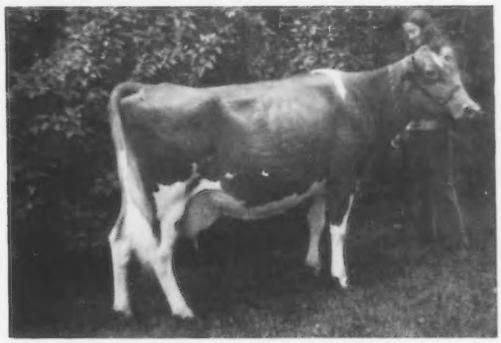

SELLING

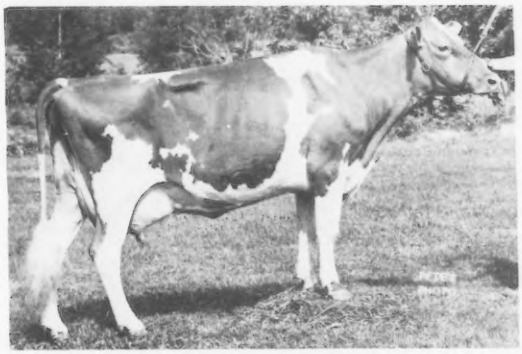

ANGSTMAN FARM CARMEN (VG) Polled
12120–515–4-01DHIR–305–2x
Her Polled Son, born 3/18/77 by Western Glow Financier Prince is also selling.

DAUGHTER SELLING

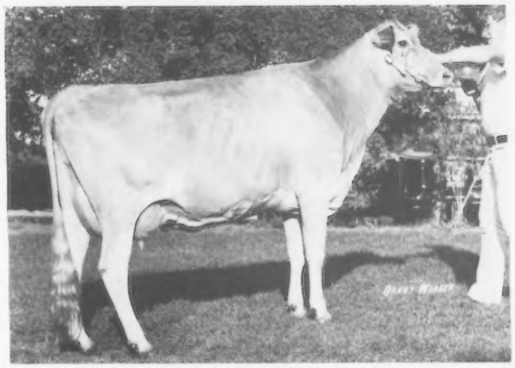

FOREST HOMES DARI ANGEL (E '73, '75)
10942–548–2-06DHI–305–2x
11422–571–3-09DHI–305–2x
10350–518–4-11DHIR–305–2x
11380–523–6-02DHIR–305–2x

POLLED SON AND POLLED DAUGHTER SELLING

ANGSTMAN FARM DUCHESS (VG)
16670–687–2-08DHIR–365–2x
18130–756–4-00DHIR–359–2x
21290–861–5-01DHIR–365–2x
17370–719–6-07DHIR–365–2x
All Time Minnesota State Champion Milk Producer, 1973 Milk Flo Queen, Gold Star Dam, World Record Polled Guernsey.

"DUCHESS" is the dam of ANGSTMAN FARM EILEEN, born 11/25/75, a polled daughter by Villa Crest P Leader; and **ANGSTMAN FARM CONFERENCE LAD, polled son by Clovelly Top Hornet. A SYNDICATE IS BEING FORMED TO BID ON "CONFERENCE LAD." IF YOU ARE INTERESTED, CONTACT US AT ONCE!**

PRE-SALE RECEPTION — 5:00 P.M.

ANGSTMAN GUERNSEY FARM

KENNETH W. ANGSTMAN & FAMILY – Phone 612–679-2058 – Rt. 1, MORA, MN 55051

OHIO GUERNSEY BREEDERS SHOW AND SALE
WAYNE COUNTY FAIRGROUNDS, WOOSTER, OHIO, SATURDAY

OCTOBER 29, 1977 — SHOW 10:00 A.M. — SALE 1:00 P.M.

A Top Quality Group Of Cattle

45 REGISTERED GUERNSEY COWS AND BRED HEIFERS

LUNCH will be available on the grounds — served by the ladies of Ohio District 2

JUDGE Walter Frahm, Frankenmuth, Michigan

AUCTIONEER John Andrews, Beach City, Ohio

PEDIGREES Ralph Turley, Mansfield, Ohio

SALE HEADQUARTERS Ramada Inn, Liberty and Beaver Streets, Wooster, Ohio 44691
Phone (216) 264-7750

BUFFET LUNCHEON Ramada Inn, FRIDAY EVENING, 7:30 P.M., OCTOBER 28, COURTESY OF THE OHIO GUERNSEY BREEDERS ASSOCIATION

SALE SPONSORED BY THE OHIO GBA, AMERICAN GUERNSEY CATTLE CLUB, AND THE OHIO DEPARTMENT OF AGRICULTURE

James Rhodes, Governor — John Stockhouse, Director
John Foltz, Chief of Marketing

FOR CATALOGS AND INFORMATION WRITE:

Leroy Lindley, Sec.-Treas.
1505 Hamilton-Richmond Road
Hamilton, Ohio 45013

Phone (419) 756-2571

Edward J. Wright
10540 Gratiot Road
Saginaw, Mich. 48603
Phone (517) 781-2967

THE MILKING HERD AND BRED HEIFER DISPERSAL
of
GREEN BROTHERS DAIRY, INC., BASTROP, LA

October 20—21, 1977 — At The Farm, 3 Miles East of Bastrop on Highway 165

375 HEAD OF GUERNSEYS

The milking females sell Thursday, October 20; and the bred heifers and approximately 100 Holsteins – mostly grades – sell Friday, October 21.

This is an exceptional opportunity to select good useful cattle that have been managed under and conditioned to good practical commercial practices:

- The milking herd is milked in a Ross-Holm milking system, with one man milking 375–380 cows in 7½ hours.
- The slow milkers have been eliminated under these conditions and udder health is excellent.
- The calving interval of all cows is 13.1 months.
- Cows are not individually handled but the herd is gentle and there are few blemishes in the herd.

A.I. proven sires have been used extensively with daughters of these PLUS PROVEN A.I. sires making up the majority of the milking herd and bred heifers:

Welcome Flashs Hollirex
Grain Meadow D Fortune
Woodacres Emperor
Woodacres Master Chief
Mulhocaway Butterfat Halyard
Chedco Bonanza King
Lyrene May Rose Prince
Western Glow Darimost
Cleverlands General Eldorado
Roes MOR E Distinction
Housleys Dari Fayvor
Eber Lea Farms Winston
Nolichuckey TC Transfer
Mungles Sabian Saturn
LSU Melissas Commander

The above foundation has been enhanced by the use of these PLUS PROVEN AI Sires as the major service sires:

Kellogg Minnies Choice
Olympic View B Maverick
Welcome Flashs Hollirex
Schwinghamer Farm Quantity
Housleys Dari Fayvor
Eber Lea Farms Winston
Grain Meadow D Fortune
Hillcrest Adas Aladin

As an added bonus check these economic advantages:

- Over one-half the milking herd is under five years of age.
- Approximately 80 head of cows and heifers will be fresh within 90 days prior to sale date.
- Another approximately 65 head are due to freshen within 90 days after sale date.

There is opportunity to add MILK to your herd for any time of the year – from young cows – by A.I. Proven Sires – conditioned to working under commercial management.

Sale managed by — and for information contact:

JOE W. ARMSTRONG & ASSOCIATES
DIXIE DAIRY SALES

Route 7, Murfreesboro, Tennessee 37130 Tel: 615/893-7916

HAPPY HOLLOW FARMS REGISTERED GUERNSEY DISPERSAL

"Over 50 Years Of Guernsey Breeding"

LEROY, BERTHA and ROBERT NELSON, MEAD, NEBR. **WEDNESDAY, NOVEMBER 9, 1977, 11:00 A.M.**

Sale to be held under cover at the farm located 2 miles north of Jct. 77 & 92 (at Mead) and 1½ miles east (or 15 miles west of Omaha)

101 GUERNSEYS

"Official DHI records since 1936"

45 COWS – 18 BRED HEIFERS – 37 OPEN HEIFERS & HEIFER CALVES – 3-YEAR-OLD REGISTERED BULL

Very Good 4 Times–Selling with 5 daughters

HAPPY HOLLOW DIS ONITA
VG in 1971, 1972, 1974, 1975
3-03DHI 305d 15030 5.0% 749
2-03DHI 339d 14530 5.0% 721
Sire: Roes MOR E Distinction

Daughters selling sired by "Champion," "P Leader," "Minnies Choice," and "Gallant."

"Onitas" fancy uddered daughter sells

HAPPY HOLLOW C OLGA
Fresh 7/14/77. Milking 51.3 lbs. on first test.
2-02DHI 335d 9000 4.8% 440
Sire: Housleys J Champion

"OLGA" has 2 daughters also selling by "Minnies Choice" and Elmarda Dari Fayvor.

Four daughters selling

Cloverdells Bess Beauty
Very Good, 1974, 1975
Grand Champion Female, Ak-Sar-Ben, 1973
3-02DHI 294d 11340 4.3% 488

Daughters selling sired by Lyrene Prince Duke, Car Dales Valor Ace, Villa Crest P Leader, Nances Leader of Maple Vue.

Her son sells

Elmarda Top Hornet Marigold (E)
Top selling female, 1974 Convention Sale. USDA Summary 5/76–2 records average 15004 – 652 – **COW INDEX:** +816 MILK, +24 FAT, 34% Rpt. 12820 – 618 – 2-07DHI – 325 – 2x, 13240 – 557 – 3-07DHI – 298 – 2x, 16380 – 714 – 4-07DHI – 306 – 2x.
Her son's sire: Housleys Dari Fayvor
"Marigold's" son's daughters look great!
A fine sire opportunity

PRODUCTION! TYPE! LONGEVITY!

***Herd Classified 12 Times**
***1976 DHI Average , 45 Cows – 10172M, 4.7%, 474F**
***Featuring Show Winners sired by Midwest Breeders Sires:**

6 Daughters of Roes MOR E Distinction
3 Daughters of Hominy Hill Acme
9 Daughters of Car Dale Valor Ace
3 Daughters of Villa Crest P Leader
5 Daughters of Kellogg Minnies Choice
12 Daughters of Chenango Gallant
13 Daughters of Happy Hollow I Ovation
9 Daughters of Nances Leader of Maple Vue
4 Daughters of Dendels Orchards Golden Prince
8 Daughters of **ELMARDA DARI FAYVOR (selling)**

The Happy Hollow prefix Guernseys have done an exceptional job for dairymen throughout the Midwest over the years. The dispersal offers fine cow families with over 50 years of continuous Guernsey breeding of high caliber bloodlines. The young cattle also show much promise for the future. Excellent herd health program.

MILKING EQUIPMENT (Sells at 11:00 A.M.) Craft 400 gal. bulk tank, DeLaval 3 unit pipeline milker, etc.

Sales Staff:
Willis Armbrust, R. 4, Omaha, NE
Jack Nitz, Cedar Bluffs, NE
Les Peckham, Fort Atkinson, WI
Duane Woodruff, Indianola, IA
Financing Available – contact Sales Manager prior to sale day.

For Catalog or more information contact

Willis Armbrust
SALES SERVICE
SALES MANAGER-AUCTIONEER-CLERKS
RT. #4 OMAHA, NEBR. 68137 PHONE 402-334-5747

PRICE — BLACK FARMS

Farms Address
Box 37
Arrey, New Mexico 87930
Tel. 505—267-3061

Division Of Price's Producers, Inc.

J. Dudley Price
President

G. Paul Black
Executive Vice-President

The PD Milk Proof On "MISTER BOB" For May, 1977

PRICE BLACK KUBILEE MISTER BOB, USDA Summary 5/77—143 daughters, 24 herds, average 11462 lbs. milk, 494 lbs. fat, **PRED. DIFF. +622 LBS. MILK**, +18 LBS. FAT, 69% RPT.

A Few Of Our "MISTER BOB" Daughters

	MILK	FAT	AGE—DHIR	DAYS
Price Black Bobs Gigi	14220	555	4-02	300—2x
Price Black Bob Angela	13430	600	2-11	305—2x
Price Black Bobs Jill	13930	515	4-01	305—2x
Price Black Bobs Banbi	12840	435	5-00	283—2x
Price Black Bobs Avia	13480	566	4-01	302—2x
Price Black Bobs Ellie	14410	518	4-01	298—2x
Price Black Bobs Nadine	13830	501	2-11	305—2x
Price Black Bobs Helen	13570	633	3-00	287—2x
Price Black Bobs Mae	13830	546	1-11	305—2x

A Few By BOB's Maternal Brother

PRICE BLACK KUBILEES BRUCE, USDA 5/77 — 505 daughters, 11 herds average 11520 lbs. milk, 496 lbs. fat, PRED. DIFF. +366 LBS. MILK, +16 LBS. FAT, 55% RPT.

	MILK	FAT	AGE—DHIR	DAYS
Price Black Bruces Kalia	14820	558	8-00	289—2x
Price Black Bruces Kubilee	14660	606	8-04	290—2x
Price Black Bruces Queen	15060	547	6-03	305—2x
Price Black Bruces Monita	14020	541	6-02	289—2x
Price Black Bruce Belle	15790	555	6-01	305—2x
Price Black Bruces Labelle	15410	533	5-06	292—2x
Price Black Bruces A Princess	14000	492	5-01	305—2x
Price Black Bruces B Starlight	14780	563	4-08	305—2x
Price Black Bruces Caryl	16340	616	5-01	305—2x
Price Black Bruces A Rachel	15130	573	3-10	305—2x
Price Black Bruces Agie	15420	548	3-10	296—2x
Price Black Bruces C Kalia	12570	528	1-11	298—2x
Price Black Bruces Alda	13590	531	2-00	305—2x
Price Black Bruces Rosario	15580	629	2-11	305—2x
Price Black Bruces B Chena	14110	540	3-00	305—2x

STOCK USUALLY FOR SALE —

ADD PRICE-BLACK PRODUCTION TO YOUR HERD

A "Prince" Out Of A 17,000 Lb. "Darimost" Sells At The Western National Sale, Fresno Fairgrounds (7:30 P.M.) Fresno, California, Friday, October 14, 1977

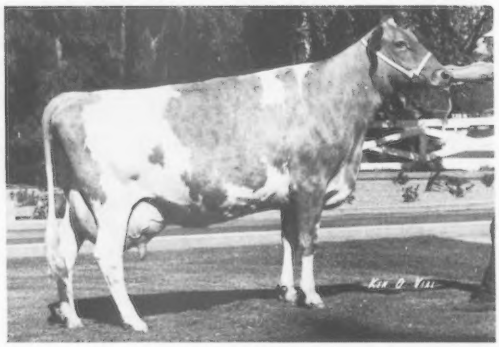

Daughter Selling

NELLS GLOW DARI MINNIE (VG)
12646–555–2-07DHI–305–2x
13095–584–3-07DHI–305–2x
15114–625–4-11DHIR–241–2x, in progress
17230–725–Projected 305

Selling . . . NELLS GLOW PRINCESS MICKEY, born 8/8/75
Due in January, 1978 to Kellogg Minnies Choice

Nells Glow Guernseys

Dennis and Jeanie Nelson
Phone (209) 632-6237

19468 Williams Avenue
Hilmar, California 95324

A TOP DAM—DAUGHTER Pair Is Consigned

FIRST WESTERN NATIONAL SALE, FRESNO, CALIF., FRIDAY EVENING, OCTOBER 14

One Of The Hardest Working 2-Year-Olds We Ever Milked And Her "Maverick" Daughter – Bred To Kellogg Minnies Choice

PLAINVIEW FARM PVP SALINAS
Born 7/9/73
14996 lbs. milk, 746 lbs. fat, 2-08 DHIA, 377 days – 2x
Sire: Pine Vista Progress
USDA 5/77–26 daughters, 14 herds, average 12401–563–ME, **PRED. DIFF. +979 LBS. MILK**, +34 FAT, 52% RPT.
Sire: Lyrene May Rose Prince
Dam: Pine Vista W. Pride (E)
*19050–*789–2-09DHIR–305–2x
Nat'l Cl. Leader, 1st M, 9th F, when made.
*24630–*1056–3-10DHIR–305–2x
Nat'l Cl. Leader, 1st M, 1st F, when made.
Nyala Farm Trophy Winner, 1969
She is a maternal sister to Sande Hill Double Emory, USDA 5/77–833 daughters, 258 herds, Pred. Diff. +1192M, +26F, 97% Rpt.
Dam: Plainview Farm B M Sally (VG)
10767–487–3-07DHIA–305–2x
11990–542–4-07DHIA–331–2x
12415–530–5-09DHIA–327–2x
Next Dam: Plainview Farms D M Sissy (VG)
10896–526–3-07DHIA–327–2x
12651–639–4-08DHIA–337–2x
A "DARIMOST" DAUGHTER

PLAINVIEW FARM M SHEILA
Born 5/27/76
Will be bred to Kellogg Minnies Choice, USDA 5/77–93 daughters, 41 herds, average 11249 lbs. milk, 502 lbs. fat, ME, **PRED. DIFF. +1345 LBS. MILK**, +54 LBS. FAT, 79% RPT.
Sire: Olympic View B Maverick
USDA Summary 5/77–78 daughters, 17 herds average 13206 lbs. milk, 629 lbs. fat, ME, **PRED. DIFF. +947 LBS. MILK**, +42 LBS. fat, 65% RPT.
Dam: PLAINVIEW FARM PVP SALINAS
(IN SALE – SEE OPPOSITE)
I never thought the day would come when I'd part with one of our "PROGRESS" daughters. This is a great dam–daughter pair. **Look for this pair – but don't overlook them.**

John, Vivian, Stacey and Kara Lee Winter

PLAINVIEW GUERNSEY FARM
1201 Howard Lane
Junction City, Oregon 97448

A Two-Year-Old — Will Be A National Class Leader — Is Selling In The

WESTERN NATIONAL GUERNSEY SALE, FRESNO, CALIFORNIA, EVENING FOLLOWING SECOND DAY OF JUDGING AT THE NATIONAL, OCTOBER 14 (7:30 P.M.)

IN THE SALE

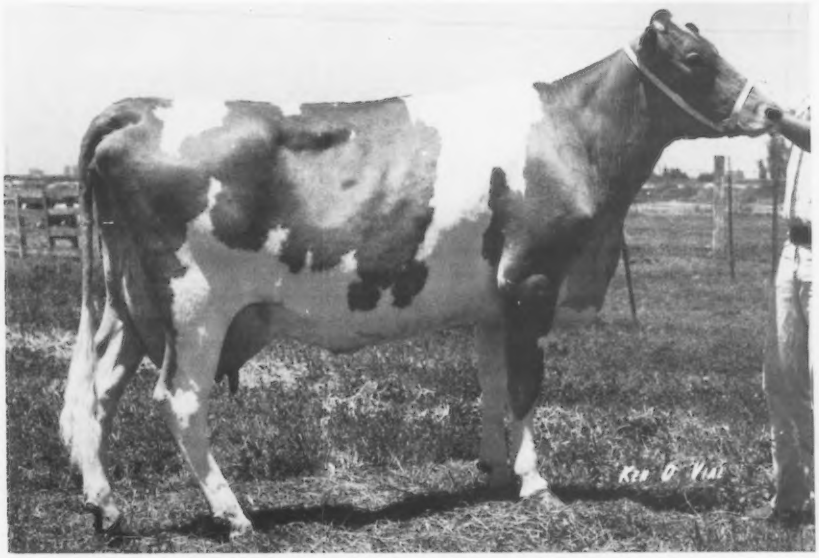

SUNNYWEST DARI LEADER JENNIE

Born 7/24/74

Due April 5, 1978 to Plainview Farm Top Hornet, he by Clovelly Top Hornet out of Plainview Farm D M Daylight (VG), 13614 – 647 – 9-07DHI – 321 – 2x. **"LEADER JENNIE" is on test and already qualifies for a national class leader, 15900 – 883 – 2-07DHIR – 210days – 2x, in progress.**

Sire: Nances Leader of Maple Vue, USDA 5/77–157 daughters, 58 herds, **PRED. DIFF. +1071 MILK,** +19 FAT, **83% RPT.**

Dam: Hillspride Dari Jill (VG–86 new score)
11560–526–2-04DHI–330–2x
13520–616–3-04DHI–305–2x

Sire: Western Glow Darimost, AI Gold Star Sire

Dam: Hillspride Kings Jennie (VG) 11020 – 526 – 3-08DHI – 305 – 2x, 11300 – 540 – 4-07DHI – 305 – 2x. USDA 10/74–6 records average 10173 lbs. milk, 473 lbs. fat, ME; **COW INDEX:** +502M, +22F, 45% Rpt.

And HERE WE HAVE

ASKEW

Guernseys

William M. Askew
5980 Tegner Road
Hilmar, California 95324
Phone (209) 632-5886

ASKEW FARMS

52nd RENEWAL – THE GUERNSEY SALE, JEFFERSON COUNTY DAIRY CENTER, JEFFERSON, WISCONSIN, WEDNESDAY EVENING, OCTOBER 5 (7:30 P.M.)

IN THE SALE – A "DEACON"

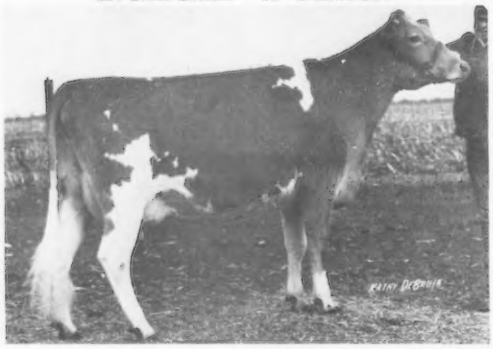

PARK LAWN DEACONS PRINCESS

Born 1/1/74. Calved 7/2/76. Due 8/15/77.
14390–707–2-06DHIR–305–2x
16681–821–2-06DHIA–363–2x

Sire: **Lyrene Wistars Deacon**
USDA 5/77–25 daughters, 13 herds, average 12492 – 619 – **Pred. Diff. +1054 lbs. milk**, +58 lbs. fat, 51% rpt.

Dam: **Park Lawn Nance Princess**, a "Nance." 6 records including 13010 – 496 – 7-10DHIR – 305 – 2x.

Consigned by Laesch Bros., R. 8, Normal, Ill.

IN THE SALE – A "DARI FAYVOR"

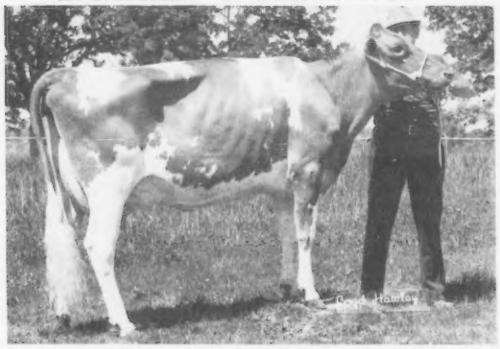

CLOE ACRES TEMPEST DARI ANN

Born 10/22/72. Calved 6/29/77
Bred back to Eber Lea Farms Winston
9630–460–3-03DHIA–214–2x, in progress

First 3-Year-Old, Sr. & Gr. Ch., All-Arkansas, 1976; First, Res. Ch., Ozark. Champion at 7 Co. shows in 1976. First 4-Year-Old, Ozark Empire, 1977.

Sire: Housleys Dari Fayvor

Consigned by Diane L. Young, R. 2, Box 267, Springfield, Mo. She is a good prospect for an Excellent.

IN THE SALE

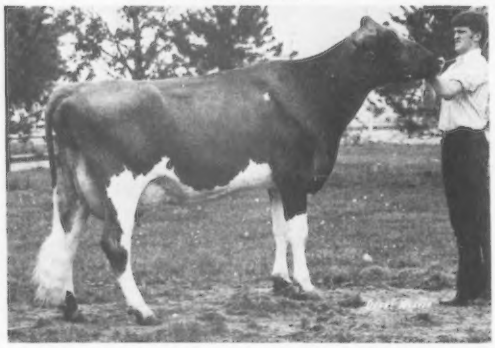

DAIRYMAN O JOYOLA (VG–E Mammary)

Born 9/21/73. Calved 12/11/75 with a heifer, 12/10/76 with a bull, due 12/12/77.
11510–600–2-02DHIR–305–2x
11382–595–3-02DHIR–229–2x, in progress
Projected at 13431–714

Sire: **Brownies Farms Opal Dairyman, a son of Nyala Ermines Bonanza** out of **Brownies Farms Ocieanna (E 3 Times)** 16241 – 804 – Jr3HIR – 365 – 2x, **also dam of Optimist, Oregon and Olando. This bull combines the blood of the great ERMINE and OPAL families.**

Consigned by Hoard's Dairyman Farm, Fort Atkinson, Wis.

IN THE SALE

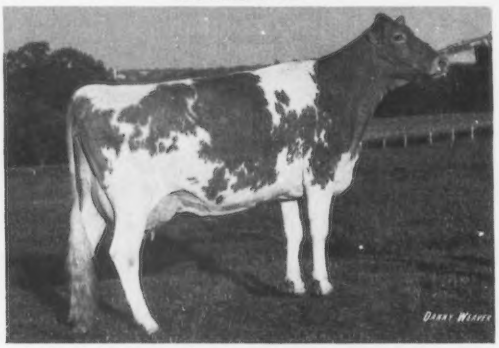

MILES FAVORMOST SUSAN

Born 7/22/71. Will be fresh about 9/1/77
10890–479–3-03DHIA–301–2x
12370–552–4-02DHIA–305–2x
12860–575–4-02DHIA–325–2x
8759–437–5-03DHIA–182–2x, in progress

Fifth place 3-Year-Old, National, Columbus, Ohio, 1975. Tallest cow in the class, fresh only 7 days on show day.

Sire: **Topmost Gayoso Favor**

Dam: **Clearbranch Sultans Satinglow**
Purchased as a bred heifer at Ky. National, 1971. She is by a "Nance" son of Clearbranch Flash Corala (E) 13410 – 604 – 7-04DHIR – 305 – 2x, and out of a Clearbranch Flash Master daughter with 14340 – 569 – 4-08DHIR – 305 – 2x.

Consigned by Miles Brothers Dairy, Bagdad, Ky.

ALVIN BASSE and FAMILY, GUERNSEY GROVE FARM, S 70 W 16050, Janesville Road, MUSKEGO, WISCONSIN is sending – A "TOP HORNET," out of a "TRIGGER" daughter, that will show – GUERNSEY GROVE CTH NIFTY, born 1/10/74. Bred back to "Trigger" – due in January. She is on test at 2-01DHIA, 7039 – 294 – 178days – 2x, in progress.
Sire: **Clovelly Top Hornet. Dam: Guernsey Grove Trigs Nana, a daughter of Spring Ridge Trigger**, he sire of **Guernsey Grove Grigs Cheryl, Res. All-American 2-Year-Old, 1976.**

SALE MANAGED BY THE MERRYMAN COMPANY, SPARKS, MARYLAND 21152. John B. Merryman, Phone (301) 771-4624 AND THE WISCONSIN GBA, Leo Gasper, Secretary, P.O. Box 538, Lake Delton, Wisconsin 53940. Phone (608) 254-2113

A GET OF SIRE BY CLOVERLAND PRINCE FLASH IS SELLING IN THE 52nd RENEWAL – THE GUERNSEY SALE AND THE 7th NATIONAL HEIFER SALE, WEDNESDAY EVENING, OCTOBER 5.

IN THE SALE

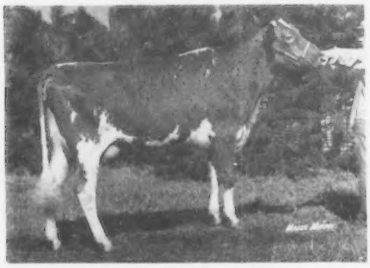

CLOVERLAND FLASHS LARK, Born 2/18/74
Calved 9/27/76. 12880 – 621 – 2-05DHIA – 365 – 2x. Due 9/26/77. Will be fresh.
Third 2-Year-Old, Pa. A-A, 1976.
Member First Dam–Daughter pair, Md., 1976. Second Produce, Md., 1976.
Her full sister – CLOVERLAND FLASHS MITZIE – born 2/28/75. Due after 11/15/77 to Wee Manor T H Lance is in the National Heifer Sale. See page 608 of this Journal for pictures on the 4 "FLASH" daughters.
Consigned by Cloverland Farms, Phoenix, Md.

IN THE SALE

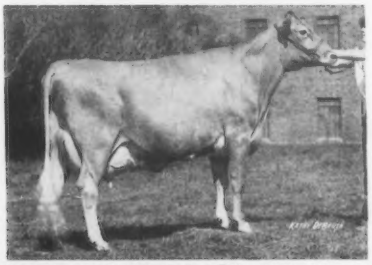

KAJO CORPORALS RUDDA LEA (VG), Born 12/27/71
11860–598–3-08DHIR–305–2x
On retest, Proj. at 19965–815, in progress
First Aged Cow, Best Uddered Cow, Sr. and Gr. Champion, Illinois State Fair, 1977.
Sire: Applebrook Fames Corporal, AI Gold Star Sire
Consigned by W.J. & K.A. Latch, R. 1, Box 82, Sumner, Ill.

METZGER FARMS, INC., CLAYPOOL, IND. are sending a daughter of their Excellent "Princess Pat." METZGER FARMS O PATTYANN (VG), born 2/27/73. Calved 7/24/75, 7/11/76; due 8/25/77. 12016 – 745 – 3-04DHIA – 341 – 2x. **Sire: Lyrene Orson.**
His Dam: METZGER FARMS PRINCESS PAT (E 3 Times) 1st Aged Cow, Sr. & Gr. Ch., Midwest Classic and Indiana State Fair, 1974. 1st Aged Cow, Sr. & Gr. Champion, 1975 Indiana State Fair, 11150 – 643 – 3-01DHIR – 305 – 2x, 11710 – 685 – 6-05DHIR – 305 – 2x. **She is also the dam of–METZGER FARMS SUPREME PATRICIA (E),** 10310 – 607 – 3-09DHIR – 305 – 2x, a show winner for the last four years. **In 1977 she was 1st Aged Cow, Sr. & Gr. Ch., Mid-West Classic.**

The "FLASH" daughters are paternal sisters to CLOVERLAND FLASHS LEOLA, top of the 1976 National Heifer Sale. She is owned by Dr. M. L. Weldy, Maurana Farm, Goshen, Ind. "Leola" was undefeated wherever shown in 1976, including the National. All-American and All-Canadian 2-Year-Old, 1976.

YOU CAN BUY A PRODUCE OF DAM AND A GET – ALL BY THE SIRE OF "LEOLA."

IN THE SALE

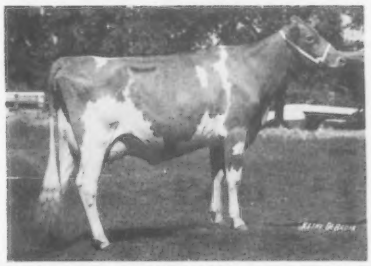

RANKIN FARMS FAYVOR DUCHESS
Born 12/1/74. Calved 7/2/77, milking 55 lbs.
Second 2-Year-Old in a strong class at the Illinois State Fair, 1977.
Sire: Housleys Dari Fayvor
Dam: Rankin Farms Duchess S Queen
A daughter of Western Glow Duchess Superior
Consigned by Walter L. and Marion Rankin, Atlanta, Ill.

IN THE SALE – A "DEACON"

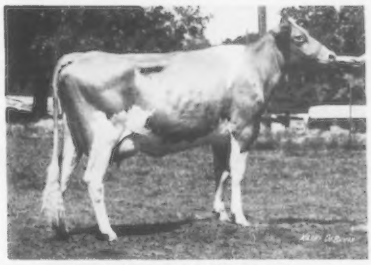

ROES MOR DC HILDA (Vacc)
Born 10/11/74. Calved 7/6/77 milking 55 lbs.
Will be bred to Housleys Dari Fayvor
Sire: Lyrene Wistar Deacon
Dam: Roes MOR Prince Holly (VG)
13880–651–6-06DHIR–305–2x
14240–734–4-09DHIR–294–2x
Fresh again milking 65 lbs.
Sire: Lyrene May Rose Prince
Dam: Roes MOR Dari Honora (E)
13970–671–4DHIA–305–2x
Sold to Harry Blessing, Wrightsville, Pa. for $2,000.
Next Dam: Roes MOR E Hope (E)
12 lactations, 155,520 lbs. milk, 7,340 lbs. fat, 4,237 days–2x. 4 daughters – 2 E, 1 VG, 1 D

PLAN TO ATTEND THIS GREAT SALE AND DON'T OVERLOOK THE 7th NATIONAL HEIFER SALE, HELD THE SAME EVENING. JUST AHEAD OF THIS SALE – 5:30 P.M. Many Outstanding Ones Have Come Out Of The NATIONAL HEIFER SALES SERIES.

SEE THE BACK COVER AND THE OPPOSITE PAGE IN THIS ISSUE. BREEDERS HAVE CONSIGNED THEIR BEST ANIMALS FOR THIS 100th ANNIVERSARY SALE AND MEETING. THEY AFFORD BREEDERS A REAL OPPORTUNITY TO ENRICH THEIR HERDS WITH SOME OF THE BREED'S BEST!

SALE MANAGED BY THE MERRYMAN COMPANY, SPARKS, MARYLAND 21152. John B. Merryman, Phone (301) 771-4624 AND THE WISCONSIN GBA, Leo Gasper, Secretary, P.O. Box 538, Lake Delton, Wisconsin 53940. Phone (608) 254-2113

7TH ANNUAL NATIONAL HEIFER SALE

October 5, 1977 – 5:30 p.m. – at the Activity Center Building, Jefferson, Wis., following the 100th Annual Meeting of The American Guernsey Cattle Club. The 52nd Renewal of The Guernsey Sale will follow immediately; and the National Guernsey Show at World Dairy Expo, Madison, Wis., follows on the two succeeding days – October 6–7.

If you were to start a herd with the consignments from the 1977 National Guernsey Heifer Sale, as cataloging gets underway, you could start with a Genetic Inventory like this —

• 33 heifers, (28 bred and 5 open), representing 75% of the consignment, are all sired by A.I. proven sires having a weighted USDA Sire Summary average of —

PD: +777M +24F 81% Rpt +67$$

• 11 heifers sired by good pedigree young sires, not yet proven

• 21 heifers representing 50% of the consignment, bred to A.I. proven service sires with a weighted USDA Sire Summary of —

PD: +995M +42F 73% Rpt +102$$

AND IN ADDITION

The National Heifer Sale is dedicated to the support of the National Guernsey Youth Fund.

In behalf of Guernsey Youth, appreciation is expressed to the consignors, committee members and everyone who has in some manner supported the National Heifer Sale.

As a buyer, on October 5 you have a two-fold opportunity to support the Guernsey Youth Program and add genetic support to your herd!

THE NATIONAL HEIFER SALE IS MANAGED BY THE NATIONAL HEIFER SALE COMMITTEE
Donald T. Burton, Chairman, R. 1, Box 26, Eagle, Wis. 53119 – Tel: 414/495-2278

Associate Chairmen: **Leslie Peckham**, 825 Robert St., Ft. Atkinson, Wis. – Tel. 414/563-3032
Leo Gasper, P.O. Box 538, Lake Delton, Wis. 53940 – Tel. 608/254-2113

An Outstanding "DEACON" — Fresh With Her Second Calf

To The 52nd RENEWAL – THE GUERNSEY SALE, JEFFERSON COUNTY DAIRY CENTER, JEFFERSON, WISCONSIN OCTOBER 5 (7:30 P.M.)

MUEHLING MEADOWS DE LESLIE ⟶
Born 7/24/74
Due about September 1, 1977 with her second calf.
11360–640–2-01DHIR–305–2x
Sire: Lyrene Wistar Deacon
USDA 5/77–25 daughters, 13 herds, 12492 lbs. milk, 619 lbs. fat, ME; **PRED. DIFF. +1054 LBS. MILK,** +58 LBS. FAT, 51% RPT.
Dam: Muehling Meadows Polly Lulu
11780–660–2-04DHIR–305–2x
Sire: Cedarbrook Pollys Nance
Dam: Muehling Meadows C. Lucinda
10080–498–2-01DHIR–305–2x

IN THE SALE

A PATERNAL SISTER TO "DE LESLIE"
Myown Deacons Pam (VG)
SOLD IN THE 14th KENTUCKY SHOW AND SALE FOR $5,000 TO BERT AND GERT SCHWINGHAMER, ALBANY, MINNESOTA

To The 7th NATIONAL HEIFER SALE, WEDNESDAY, OCTOBER 5 (5:30 P.M.). A "Flashs Fame B" out of a "Prince" – **MUEHLING MEADOWS HILDIE FAITH** – Born 12/20/75. Due 12/27/77 to Lyrene Wistar Deacon, he sire of "DE LESLIE" – pictured above.

Sire: Hildiemaid Flashs Fame B, USDA 1/77–157 daughters, 75 herds, **PRED. DIFF. +699 LBS. MILK,** +25 LBS. FAT, **86% RPT.**

Dam: Muehling Meadows Prince Floss (VG) 11030 – 549 – 3-04DHIR – 267 – 2x; 11860 – 613 – 4-04DHIR – 305 – 2x; 12540 – 667 – 5-04DHIR – 286 – 2x; Res. Gr. Ch., Dist. Show, 1975. **Maternal sister to Muehling Meadows T D Filia (VG),** 11310 – 502 – 2-0DHIR – 305 – 2x, Grand Champion, Ill. Jr. Show, 1969, 1970; Res. Gr. Ch., Dist Parish Show, 1971, 1972. **Her Sire: Lyrene May Rose Prince. Her Dam: Muehling Meadows Count Flicka (VG),** Lifetime 80,614M – 3,959F.

Rich and Mary
Tel. (815) 457-2265

MUEHLING MEADOWS
Cissna Park, Illinois 60924

Greg and Linda
Tel. (815) 457-2354

METZGER FARMS, INC. IS SENDING . . .
A Daughter Of Their Excellent "PRINCESS PAT"

To The 52nd RENEWAL – THE GUERNSEY SALE, JEFFERSON COUNTY DAIRY CENTER, JEFFERSON, WISCONSIN, WEDNESDAY, OCTOBER 5 (7:30 P.M.)

METZGER FARMS O PATTY ANN (VG–85.0 in 1977)
Born 2/27/73. Calved 7/24/75, 7/11/76; Due 8/25/77
10960–669–3-04DHIR–305–2x; 10370–570–2-04DHIR–305–2x; 12016–745–3-04DHIA–341days.

HER DAM — **Sire: Lyrene Orson** — **HER MATERNAL SISTER**

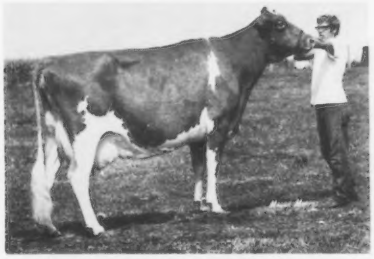

METZGER FARMS PRINCESS PAT
(E '72, '74, '75)
First Aged Cow, Sr. & Gr. Ch., Midwest Classic and Indiana State Fair, 1974. First Aged Cow, Sr. & Gr. Ch., Indiana State Fair, 1975. 11150 – 643 – 3-01DHIR – 305 – 2x, 11710 – 685 – 6-05DHIR – 305 – 2x.

FLASH – "PATRICIA" – (pictured opposite), FIRST AGED COW, SENIOR AND GRAND CHAMPION, MIDWEST CLASSIC, 1977. SECOND AGED COW, INDIANA STATE FAIR, 1977.

METZGER FARMS SUPREME PATRICIA
(E–90) Excellent In 1977
10030–608–2-06DHIR–305–2x
10310–607–3-09DHIR–305–2x
Second 2-Year-Old, Res. Sr. & Res. Gr. Ch., Indiana State Fair Jr. Show; First 2-Year-Old, Res. Sr. & Res. Gr. Ch., National Jr. Show; 6th in the Open Show, National, 1974. First 3-Year-Old, Sr. & Gr. Ch., Indiana State Fair Jr. Show, 1975. First 3-Year-Old, Indiana State Fair Open Show, 1975. Third 4-Year-Old, Indiana State Fair, 1976.

STOCK USUALLY FOR SALE . . . We Test . . . We Show . . . We Classify

PLAN TO VISIT OUR HERD

Myron R. & Grace E. Metzger
Route 2, Claypool, Indiana 46510
Telephone: 839-2300 (Area Code 219)

METZGER FARMS, INC.
From State Roads 13 and 14, 1 mile west, ½ mile south.

YELLOW CREEK CONSIGNS . . .

to the 52nd Renewal — The Guernsey Sale, Jefferson, Wisconsin

LAMBRECHT F GINGER (E in 1977)

Born December 2, 1971

Herself

11190–502–2-04DHIR–305–2x
9200–415–3-06DHIR–305–2x
20625–967–4-08DHIR–365, pending
Due 10/22/77 to Clovelly Top Hornet

Sire: Housleys Dari Fayvor
USDA Summary 5/77–1083 daus., 375 herds, average 10,897M, 507F, Pred. Diff. +626M, +31F, 98% Rpt.

Dam: Green Ridge Billy Gigi (VG)
15040–612–7-02DHIR–305–2x
8 lactations total 101,250M, 4,631F, 2,355 days (and still producing)
A daughter of Burgers Place Billy

Next Dam: Green Ridge KC Gayle Gay (VG)
14680–759–8-04DHIR–305–2x
8 lactations total 114,200M, 6,003F, 2,852 days.

to the 7th National Heifer Sale, October 5, Jefferson, Wisconsin

YELLOW CREEK COUNT JUDY

Born May 25, 1976

His Dam

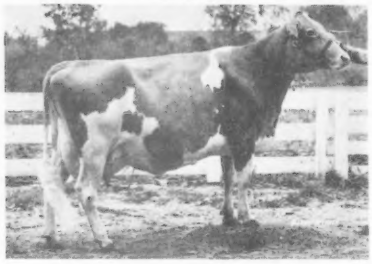

Messixs D Cissy (E–93)
Her Dam

Yellow Creek Noble Jody (VG–88)
16570–867–2-03DHIR–365–2x

Her Sire: Yellow Creek Dari Count
A "Darimost" son out of Messixs D Cissy (opposite)
16110–898–4-11DHIA–305–2x
14750–818–6-02DHIR–305–2x
15650–819–7-01DHIR–305–2x
Res. Sr. & Res. Gr. Ch., Mid-West Classic, 1973.

Her Dam: Yellow Creek Noble Jody
VG–88 as a 2-Year-Old
16570–867–2-03DHIR–365–2x, pending
Top of the 1977 Kentucky National Sale at $5,150, sold to Chet Williams, Waukesha, WI.
A daughter of Yellow Creek Prince Noble

Next Dam: Yellow Creek Happy Joyce (VG)
14010–794–3-01DHIR–365–2x
Next Dam: Chilberg Supreme Jane (E 4 Times)
10 lactations total 152,780M, 7,827F, 3,730 days. **Sire: Jewel Supreme**

to the 2nd Indiana Guernsey Classic, October 27, Goshen, Indiana

YELLOW CREEK NOBLE FAY (VG in 1977)

Born September 26, 1973
11989–609–2-07DHIR–365–2x

Her Sire: Yellow Creek Prince Noble

Her Dam: Yellow Creek Watch Flame
11890–568–2-00DHIR–305–2x
Sold for $1,300 in the 5th Yellow Creek Sale.

Next Dam: Yellow Creek Happy Flirt (VG–89)
15110–781–4-02DHIR–305–2x
A "King Hal" daughter out of Owens Place Flashs Flamingo (VG–88.5), 15570 – 792 – 6-03DHIR – 305 – 2x. **She a "Flash" daughter** out of a Yellow Creek Noble Chief daughter.

"NOBLE FAY" is a tall, stretchy young 4-year-old with a beautiful mammary; just fresh and milking 70 lbs. per day. Another outstanding "PRINCE NOBLE" daughter with a great future – be sure to look her over.

YELLOW CREEK FARMS

Oscar R. Weaver
Phone (219) 862-2727

25202 CR 36
Goshen, Indiana 46526

Truman Weaver
Phone (219) 862-2851

A "DEACON" OUT OF A "NANCE" — Fresh With Her Second Calf — CONSIGNED . . . To The 52nd RENEWAL — THE GUERNSEY SALE, JEFFERSON COUNTY DAIRY CENTER, JEFFERSON, WISCONSIN, WEDNESDAY, OCTOBER 5 (7:30 P.M.)

IN THE SALE

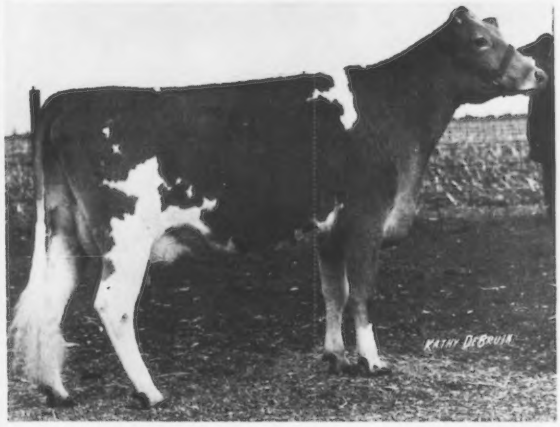

PARK LAWN DEACONS PRINCESS
Born 1/1/74
Calved 7/2/76. Due 8/15/77.
14390–707–2-06DHIR–305–2x
16681–821–2-06DHIA–363–2x

Sire: **Lyrene Wistars Deacon**
USDA 5/77–25 daughters, 13 herds, average 12492 – 619 – ME, **PRED. DIFF. +1054 LBS. MILK,** +58 LBS. FAT, 51% Rpt.

Dam: **Park Lawn Nance Princess**
6 records include, 13010 – 496 – 7-10DHIR – 305 – 2x.
A Daughter of "Nance"

Laesch Bros.
R. 8, Normal, Illinois 61761

PARK LAWN FARM

A "TOP HORNET" FROM OUR EXCELLENT "MAYME" FAMILY

CONSIGNED . . . To The 7th NATIONAL HEIFER SALE, JEFFERSON COUNTY DAIRY CENTER, JEFFERSON, WISCONSIN, WEDNESDAY, OCTOBER 5 (5:30 P.M.)

MERIT T H MIN, born 12/19/75. Due 11/12/77 to Kellogg Minnies Choice. Will calve as a Senior Yearling. **Sire: Clovelly Top Hornet,** USDA 5/77–244 daughters, 121 herds, **Pred. Diff. +1312 lbs. milk,** +35 lbs. fat, 91% rpt.

Her Dam

MERIT DARI MINDY (VG–Twice)
10380–519–2-01DHIR–304–2x
11350–559–3-02DHIR–297–2x
On retest as a 4-Year-Old, Predicted at 13959 – 664, she should beat this.

Her Dam's Dam

MERIT M P MAME (E 3 Times)
19970–1105–6DHIR–365–2x
18610–1102–7-02DHIR–365–2x
Full sister to MERIT M P MAM (E 3 Times)
15710–757–5-09DHIR–301–2x
15760–797–6-09DHIR–305–2x

Her Dam's Granddam

MERIT PREM MAYME (E 3 Times)
19830–1125–7-03DHIR–365–2x
18720–1003–8-07DHIR–365–2x
First Produce of Dam, Conn. State Show, 1972, 1973.

We Still Do Commission Buying And Run A Few Sales
Call – You'll Like Our Service

Old Farms
T.B. Accredited 1011
Bang's Free 1211

MERIT GUERNSEYS

Farmington, Conn. 06032
Dick and Polly Merritt, Owners
Tel: 203–677-1583
Arline Carlson, Herdsman

Consigned – 7th NATIONAL HEIFER SALE, JEFFERSON COUNTY DAIRY CENTER, JEFFERSON, WISCONSIN, WEDNESDAY EVENING (7:00 P.M.), OCTOBER 5, 1977.

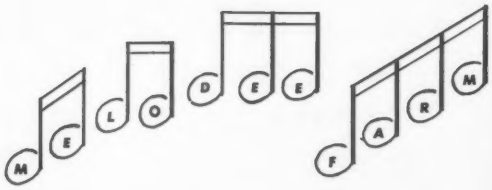

A Bred Heifer —

PRINCESS LEADERS SYLVIA, Born 8/13/75

Due 10/22/77 to Lyrene May Rose Prince, AI GOLD STAR SIRE

Sire: **Villa Crest P Leader**, USDA Summary 5/77 – 630 daughters, 240 herds, Pred. Diff. +275 lbs. milk, +26 lbs. fat, 95% rpt.

Dam: **Chicks Master Dons Princess**, 12888 – 635 – 4-05DHI – 386 days – 2x, 12331 – 564 – 5-07DHI – 335days – 2x, 12505 – 539 – 8-08DHI – 318 days – 2x

Next Dam: **Dellas Cheebos Chick**, 13588 – 669 – 11-06DHI – 305 – 2x, 15843 – 722 – 12-07DHI – 365 – 2x.

Our Current Rolling DHI Average for June, 1977 was 13391 lbs. milk, 627 lbs. fat, ACTUAL

We Test . . . We Classify . . . We Show– Haven't Had Guernseys Too Long–But We Are On Our Way

THE MUHS BROTHERS
Phone (319) 944-5439

YOU ARE ALWAYS WELCOME AT MELODEE FARMS

5 miles south of Lowden on County Road Y-16

MELODEE FARM
R.R. 1, LOWDEN, IOWA 52255

59th RENEWAL – THE GUERNSEY SALE, JEFFERSON COUNTY DAIRY CENTER, JEFFERSON, WISCONSIN, WEDNESDAY EVENING, OCTOBER 5 – 7:00 P.M.

CONSIGNED — SUNESLOPE ED DEANN, Born 7/26/74

12630–567–1-11DHIR–305–2x; 16166–714–ME

Due October 9, 1977 to Suneslope Dari Doran (at Curtiss).

"DEANN" produced 41.3 lbs. of 5.3% milk on her 365 days on test, she has great persistency. In 365 days she made 15040–692.

Sire: **Suneslope Prince Edward, a son of Lyrene May Rose Prince, AI Gold Star Sire, and out of Suneslope Hal Elsa,** *16430 – 763 – 2-03DHIR – 305 – 2x, National Class Leader, 10th for Milk, when made; 17770 – 844 – 3-04DHIR – 305 – 2x, 20340 – 1005 – 4-03DHIR – 365 – 2x, 19920 – 914 – 5-07DHIR – 365 – 2x, 21670 – 1018 – 7-02DHIR – 365 – 2x. USDA Summary 9/76 – 6 records average 17822 – 838 – ME – **COW INDEX: +819 MILK, +38 FAT, 45% Rpt.**

Dam: **Suneslope Duchess Deluxe**, 11880 – 561 – 2-02DHIR – 305 – 2x, 14018 – 645 – ME, **a daughter of Lyrene Prince Duke. She traces direct to our foundation brood cow, Suneslopes Elliots Dainty (E 5 Times–93.0 at 14 years) GOLD STAR DAM,** Lifetime production 10 lactations, 175,830 lbs. milk, 8,352 lbs. fat, Dam of 8 tested daughters.

DON'T OVERLOOK "DEANN" – She combines the blood of our "HAL ELSA" and "DAINTY" FAMILIES – **She is the right kind!**

ALLAN BENTLEY AND FAMILY
Phone 515–292-1606

SUNESLOPE FARM
R 3, Ames, Iowa 50010

FAUVER HILL CONSIGNS 3 GOOD ONES TO THE GUERNSEY SALE

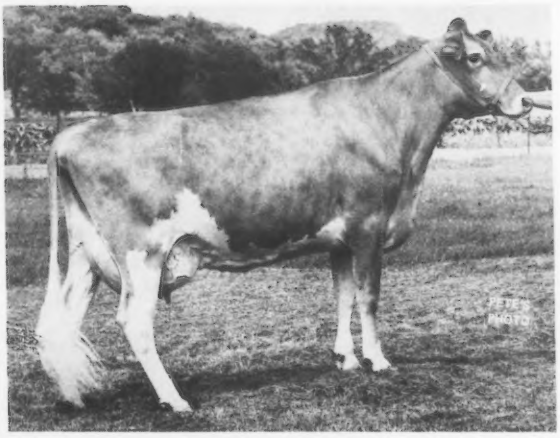

FAUVER HILL HAL BETHITA (E)
Born July 4, 1972
11620–513–2-09DHIR–300–2x
13110–543–3-09DHIR–305–2x
Milked 74 lbs. Aug. test day
Bred 8/20/77 to Clovelly Top Hornet
Her Sire: Mulhocaway Butterfat King Hal
Her Dam: Fauver Hill AR Bethel (VG)

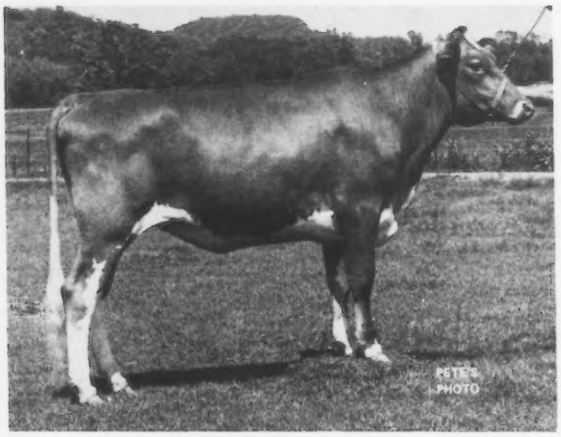

FAUVER HILL TH BENITA
Born May 2, 1975
Bred 4/19/77 to Housleys Dari Fayvor
Her Sire: Clovelly Top Hornet
Her Dam: FAUVER HILL HAL BETHITA (see above)

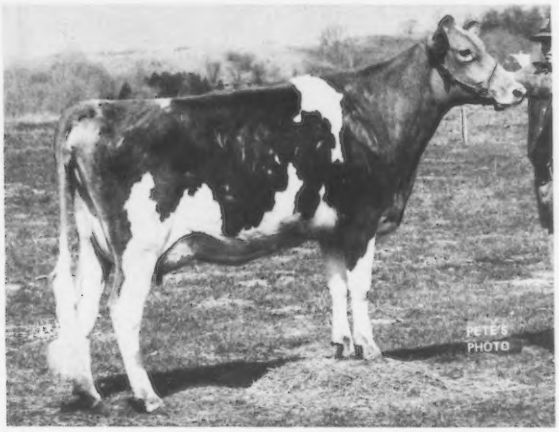

FAUVER HILL LANCER BECKY
Born May 1, 1974
17531–826–3-11DHIA–325–2x
17016–789–4-10DHIA–340–2x
She was fresh 3/1/77 and is due 2/8/78 to "Top Hornet."
Projected at 10,000 lbs. Milk, 520 lbs. Fat
Her Sire: Fauver Hill MC Lancer
Her Dam: Fauver Hill RF Baby (VG)

FAUVER HILL FARM

Farm located 6 miles east of La Crosse on Hwy. 16. Tel. 783-2856

9416 USH 16
Onalaska, WI 54650

Bernard and Mary Pralle
Tel. 783-2856

Phil and Joyce Laesch
Tel. 783-3702

1887 — — OBERLAND FARMS — — 1977

Guernseys since 1911

HERD CLASSIFIED 13 TIMES

A "TOP HORNET" FROM OUR EXCELLENT "ALMA" FAMILY TO THE 7th NATIONAL HEIFER SALE, JEFFERSON COUNTY DAIRY CENTER, JEFFERSON, WISCONSIN, WEDNESDAY, OCTOBER 5, 1977 (7:00 P.M.)

OBERLAND T H ALMA – Born 11/9/75
Pasture bred after 2/7/77 to Glenville Overbury
Sire: Clovelly Top Hornet
Dam: Oberland Scotts Alma (VG), 12940 – 646 – 4-03DHI – 305 – 2x, 12670 – 601 – 5-03DHI – 305 – 2x. **She is sired by McDonalds Royal Scott and out of Oberland Royal Alma,** (5 Times EXCELLENT) 7 records that include 13030 – 612 – 4DHIA – 305 – 2x, 13670 – 669 – 5DHIA – 305 – 2x, 13640 – 589 – 6DHIA – 305 – 2x, 14370 – 629 – 7DHIA – 305 – 2x.

THIS IS A BIG, GROWTHY HEIFER WITH PLENTY OF STYLE AND POWER!

OBERLAND FARMS
1117 Kinsman Road
Newbury, Ohio 44065

A "Corporal" Out Of A Very Good Cow

TO THE 7th NATIONAL HEIFER SALE, JEFFERSON COUNTY DAIRY CENTER, JEFFERSON, WISCONSIN, WEDNESDAY EVENING, OCTOBER 5, 1977 (7:00 P.M.)

WILLOW BROOK C DEZ
Born 4/6/76. Bred 7/26/77 to "Top Hornet."
Sire: Applebrook Fames Corporal, USDA 1/77–1606 daughters, 385 herds, Pred. Diff. +705 lbs. milk, +20 lbs. fat, 98% rpt.
Dam: Willow Brook E. Desma (VG) 14677–631–6-00DHI–325–2x
Sire: Highfield Emerson, a son of Cedarbrook Pollys Emory out of Highfield Norsmans June, 13090 – 647 – Jr2DHIR – 305 – 2x.

FOREST LAKE FARM

Jack H. Newbill — **Route 1, Box 133**
Phone 703–721-2259 — **Wirtz, Virginia 24184**

A 3/4 Sister To Our Reserve Junior Champion, National Guernsey Show, Madison Is Consigned – TO THE 7th NATIONAL HEIFER SALE, JEFFERSON COUNTY DAIRY CENTER, JEFFERSON, WISCONSIN, WEDNESDAY EVENING, OCTOBER 5, 1977 (7:00 P.M.)

SPRUCE PRAIRIE MASTER SUSIE, Born 7/2/75
Due 1/30/78 to Happy Hill King, USDA Summary 5/77–14 daughters, 4 herds, average 13999 lbs. milk, 653 lbs. fat, ME; Pred. Diff. +261M, +9F, 32% Rpt.
Sire: Spruce Prairie Champion Master – first daughter "LORIE" – (pictured below) is in milk.
Dam: Maple View V Acme Sugar (VG), 12667 – 5.4% – 687 – 4-01DHI – 2x; 11818 – 4.6% – 542 – 5-01DHI – 2x; 13150 – 5.0% – 659 – 6-01 (OS) 3 lactations EPA +1512M, +117F.
Sire: Dutch Mill Valor Ace
Dam: Maple View E Bon Suzette (VG) 15524 – 994 – 6-00DHI – 302 – 2x, 3/4 sister to **Maple View Cecilia Bon Susan (VG)** 13078 – 642 – 7-00DHI – 326 – 2x.

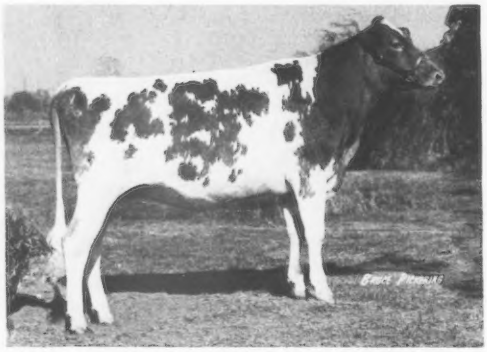

3/4 Sister to "MASTER SUSIE"
SPRUCE PRAIRIE MASTER LORIE
First Senior Yearling, Junior Champion, Vernon Co.; Second Senior Yearling, Reserve Junior Champion, National Guernsey Show, Madison; HM All–American Senior Yearling, 1976. Junior Champion Female, Southwestern Wis. Parish Show, Richland Center, Wis. On test, 4540 – 4.7% – 215 – 90 days in progress (OS) Proj. at 12464 – 630 actual.

Phillip and Charlotte Sherry
Route 4, VIROQUA, WISCONSIN 54665
Phone (608) 675-3534

SPRUCE PRAIRIE FARM

CONSIGNED . . .

52nd RENEWAL — THE GUERNSEY SALE, JEFFERSON COUNTY DAIRY CENTER, JEFFERSON, WISCONSIN, WEDNESDAY EVENING (7:30 P.M.) OCTOBER 5, 1977

An Excellent Champion —— Due October 20 to "TOP HORNET"

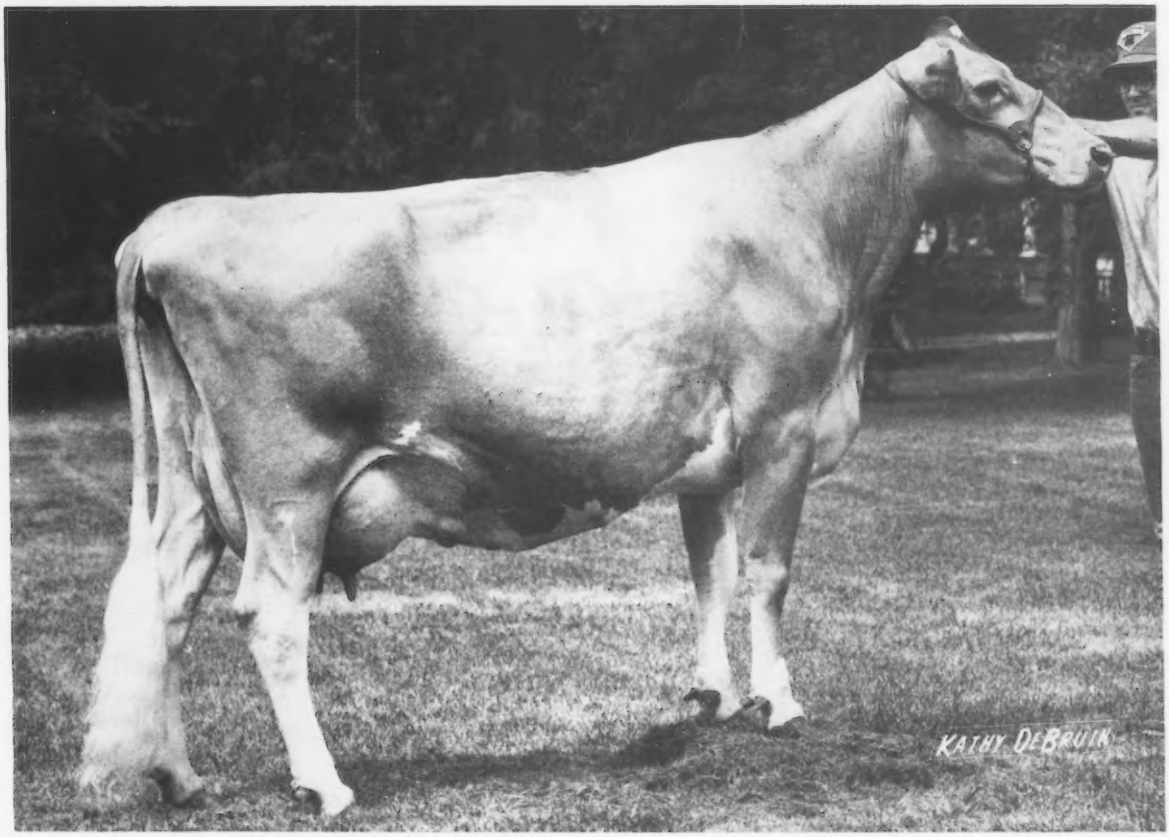

BOULDER VIEW C LESLIE (E—92.0)

Born 5/10/72. Due 10/20/77 to Clovelly Top Hornet, USDA 5/77–244 daughters, 121 herds average 11790 – 522 – ME, Pred. Diff. +1312 lbs. milk, +35 lbs. fat, 91% rpt.

14320–687–2-03DHIR–305–2x
14330–712–3-03DHIR–305–2x

On retest: 18096–888–4-05DHIR–292 days, in progress. Projected at 18639–915

"C LESLIE" is sired by Housleys J Champion and out of Gordondale O. Lilly, 14130 – 664 – 3-07DHIR – 305 – 2x

LESTER LURVEY & SONS
R. 2, BARABOO, WIS. 53913
PHONE: 608–356-6353

BOULDER VIEW FARM
REGISTERED GUERNSEYS

SIX MILES EAST OF BARABOO ON POTTER ROAD OFF COUNTY W

Guernsey Grove Farm Consigns . . .

To The 7th NATIONAL HEIFER SALE, JEFFERSON COUNTY DAIRY CENTER, JEFFERSON, WISCONSIN, WEDNESDAY, OCTOBER 5 – 5:30 P.M.

A "P LEADER" – Due in November

GUERNSEY GROVE LEADERS PRIM, born 6/17/75

Sire: Villa Crest P Leader

Dam: Guernsey Grove Princess Pride (VG)

11184 – 555 – 2DHIA – 305 – 2x, on retest 7,384 – 305 – 5DHIA – 117 days, in progress; Proj. 14694M–628F. **A daughter of Spring Ridge Trigger,** USDA 5/77 – 42 daughters, 5 herds, Pred. Diff. +63M, +3F, 35% rpt.

To The 52nd RENEWAL – THE GUERNSEY SALE, WEDNESDAY, OCTOBER 5 – 7:30 P.M.

A "Top Hornet" That Will Show . . .

GUERNSEY GROVE CTH NIFTY, born 1/10/74

Sire: Clovelly Top Hornet, USDA 5/77–244 daughters, 121 herds, Pred. Diff. +1312 MILK, +35 FAT, 91% Rpt.

"NIFTY" is out of a "TRIGGER" daughter and bred back to "TRIGGER" – due in January. She is on test at 2-01DHIA, 7039 – 294 – 178days – 2x, in progress. The dam of "Nifty" is a paternal sister to Guernsey Grove Trigs Cheryl, Reserve All-American 2-Year-Old, 1976.

PLAN NOW TO ATTEND THESE TWO SALES – LOOK FOR "PRIM" and "NIFTY" . . . They represent our best.

Alvin C. Basse and Family
S 70 W 16050, Janesville Road
Muskego, Wisconsin 53150

GUERNSEY GROVE

LEVEL GOLD FARM

Eugene W. Jensen and Sons, Lyle and Neil
Phone 715–857-5372 – BALSAM LAKE, WI 54810
15 miles northeast of Amery, 5 miles north on Co. Hwy E, 1 mile east.

GOLDEN GUERNSEY

TO THE 7th NATIONAL HEIFER SALE, JEFFERSON COUNTY DAIRY CENTER, JEFFERSON, WISCONSIN, WEDNESDAY EVENING, OCTOBER 5, 1977 (7:00 P.M.)

Consigned . . A Bred Heifer

LEVEL GOLD P MAMBY

Born 10/8/74. Due 12/11/77 to Welcome Flashs Hollirex.

Sire: Level Gold Champions Peter. Maternal brother to Level Gold Nances Patti (E) 6-10DHI – 305 – Proj. 13358 – 614 – 2x.

Dam: Level Gold LKB Marie (D)
2-05DHI–287–11779–525–2x
3-05DHI–305–15117–631–2x
3rd for milk as a Jr3-Year-Old, WI, 1976
3-05DHI–365–16964–714–2x
4-08DHI–158–10248–402–2x (in progress)
Actual 305 Proj. 15884–642
USDA COW INDEX 5/77 – 3 rec. avg. 14570 – 593 – +679M, +18F, 41% rpt. **A daughter of Lances King Billy,** USDA 5/77 – 675 daughters, 218 herds, Pred. Diff. +497 lbs. milk, +10 lbs. fat, 97% rpt.

FAIRVIEW GUERNSEY FARM

To The 7th NATIONAL HEIFER SALE, Jefferson County Dairy Center, Jefferson, Wisconsin, WEDNESDAY EVENING (5:30 P.M.), OCTOBER 5

A Bred Heifer By "CORPORAL" –
Due November 10 To "MAVERICK"

FAIRVIEW CORPORALS NAN

Born 11/6/75. Due 11/10/77 to Olympic View B Maverick

Sire: Applebrook Fames Corporal
AI Gold Star Sire. USDA 1/77–1606 daughters, 385 herds, Pred. Diff. +705 LBS. MILK, +20 lbs. fat, 98% rpt.

Dam: Fairview Models Nancy (D)
4 records include 13745 – 4.7% – 648 – 4-07DHIA – 313 – 2x; 15529 – 4.6% – 709 – 6-07DHIA – 334 – 2x, on retest at 7-07DHIA, projected at 13619 – 643 – 305 – 2x, actual.

"NAN" is a full sister to Fairview Corporals Nickie, on test at 2-00DHIA, projected at 14127 lbs. milk, 557 lbs. fat, 305 – 2x, after 243 days on test.

Our July Rolling DHIA average on 44.3 cows was 13576 lbs. milk, 4.6%, 627 lbs. fat.

Fairview Guernsey Farm

Gerald W. Borgwardt & Son **Route 3**
Phone (414) 758-2493 **Manitowoc, WI 54220**

MERRI-DALE FARMS

25 miles south of Madison, Wisconsin on I-90. Get off the Milton–Edgerton exit on Hwy. 59. Go 2 miles south on Newville Road. Farm is right at Newville Road – I-90 intersection and overpass.

CONSIGNED . . . A "PRINCE" Out Of A "CECILIAS BONANZA" To The 52nd RENEWAL – THE GUERNSEY SALE, JEFFERSON COUNTY DAIRY CENTER, JEFFERSON, WISCONSIN, WEDNESDAY, OCTOBER 5 (7:30 P.M.)

DAN BA LEE MRP ROZONNA (VG), born 11/22/70, calved 10/25/76, due 9/12/77. Will be fresh. 14088 – 594 – 2-08DHI – 396days – 2x; 12247 – 501 – 3-11DHI – 314days – 2x; 15871 – 660 – 4-11DHI – 305 – 2x; 13140 – 576 – 5-11DHIA – 286days.

Sire: Lyrene May Rose Prince, AI Gold Star Sire

Dam: Ritchiedale CB Rosette (VG), 12250 – 650 – 4-03DHIR – 305 – 2x, a daughter of Franchester Cecilias Bonanza, AI Gold Star Sire.

To The 7th NATIONAL HEIFER SALE, JEFFERSON, WEDNESDAY, OCTOBER 5 (5:30 P.M.)

MERRI-DALES SAMS FRANCES, born 10/6/75. Bred to HI-Y Transfer, he a maternal brother to Happy Hill AFC Lorna, *22200 – *1021 – 3-11DHIR – 305 – 2x, 5th Milk, 3rd Fat. *20360 – *946 – 2-07DHIR – 365 – 2x, 3rd Milk, 5th Fat, when made, sold for $20,000 in the Happy Hill Dispersal.

Sire: Merri Dales PN Sam, a son of Cedarbrook Pollys Nance out of Chapman Farms M Sandy, E–twice, 14200 – 657 – 5-10DHIR – 305 – 2x; 14380 – 698 – 4-10DHIR – 305 – 2x.

Dam: Merri Dales Fayvors Freida (VG), 14121 – 568 – 3-03DHI – 305 – 2x, EPA +1802M, +50F, on retest, 12779 – 492 – 4-06DHI – 243 days – 2x, in progress. A daughter of Housleys Dari Fayvor.

Come Visit Us . . . While at the 100th Annual Meeting Of The American Guernsey Cattle Club, The National Guernsey Show, World Dairy Expo, Madison. We are only 25 miles south of Madison on I-90.

GARY R. VIEN, Owner
R. 2, Box 212
EDGERTON, WI 53534
Phone (608) 868-2063

ROBERT TOMTEN, Herdsman
R. 2, Box 213
EDGERTON, WI 53534
Phone (608) 868-7520

To The 52nd RENEWAL – THE GUERNSEY SALE, JEFFERSON COUNTY DAIRY CENTER, JEFFERSON, WISCONSIN, WEDNESDAY EVENING, (7:30 P.M.), OCTOBER 5

CONSIGNED . . . THE DAM OF "LORNA" – She The Highest Priced Cow To Sell At Public Auction Since 1953.

HER DAM IS IN THE SALE

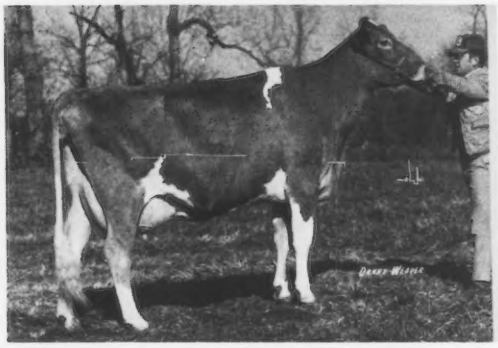

HAPPY HILL AFC LORNA

Purchased by South Penn Farms, New Enterprise, Pa., in the Happy Hill Dispersal at $20,000. All-American 3-Year-Old, 1976; First 3-Year-Old, National Guernsey Show, Madison, and Ohio State Fair; Senior and Grand Champion, Ohio, 1976. *20360 – *946 – 2-07DHIR – 365 – 2x, on retest and again making over 20,000 lbs. milk.

"LORNA" is the daughter of HAPPY HILL DAZZLER LORNA (E), IN SALE, 11680 – 680 – 3-06DHIR – 305 – 2x; 12915 – 724 – 4DHIA – 274 – 2x; 11045 – 526 – 5-08DHIA – 257 – 2x. **"DAZZLER LORNA"** is due 11/20/77 to "Corporal." The calf she is carrying is a full brother or sister to "LORNA" – pictured above.

Farm is located 8 miles west of Fennimore, Wisconsin on US 18.

HI-Y GUERNSEY FARM
Fennimore, Wisconsin 53809

Phone Mt. Hope
1–608–988-4413

MR. & MRS. ROBERT MOON & SON, SHASTA

To The 52nd Renewal of THE GUERNSEY SALE, Jefferson, Wisconsin, October 5:

OUR FIRST MAJOR SALE CONSIGNMENTS

. . . the kind we'd love to buy!

"Very Good" 3-year-old
Excellent in mammary
due in December to
Housleys Dari Fayvor
+605 +28 +$65

DAIRYMAN O JOYOLA, born Sept. 21, 1973. Sired by Brownies Farms Opal Dairyman, a bull we purchased from Orville Brown, Woodburn, Ore. "Opal" was a son of old "Bonanza" and out of Brownies Farms Ocieanna (16,241-804 365-2x 3-3) from the outstanding "Ocie" family. "Joyola's" dam was Dairyman Premier's Joy, daughter of McDonald Farms Premier. "Joy" had 6 records ave.: 10,717-585 5.5% Class. 87.5

"Joyola" produces . . .
DHIR 2-02 305 days 11,507 M 5.2% 600 F +1,019 M +119 F (herdmate comparison)
DHIR 3-02 229 days 11,382 M 5.2% 595 F (Inc. projected: 13,431 M 714 F)

"Joyola" reproduces . . .
Fresh December 11, 1975 (heifer) Fresh December 10, 1976 (bull) Due December 12, 1977
"Joyola" scored 88.0 as a 2-year-old after milking 9 months, Excellent in Mammary

To the 7th NATIONAL HEIFER SALE, Jefferson, Wis., Oct. 5:

THIS OUTSTANDING BRED HEIFER

DAIRYMAN DV JADE

Born 12/16/75. Due 12/28/77
to Woodacres Sultan, +591 M, +13 F, +$48

Her Sire: Suneslope Champ Dividend

USDA Summary 5/77-77 daughters,
9 herds, average 11790-566-

Pred. Diff. +631 MILK, +23 Fat,
58% Rpt.

Her Dam: Dairyman D Jaderette (D)

10110-409-2-04DHIR-305-2x
12580-563-3-05DHIR-305-2x
12260-532-4-05DHIR-305-2x
13100-531-5-05DHIR-305-2x

4 records average 12315-524-
a +824 Milk over herdmates.

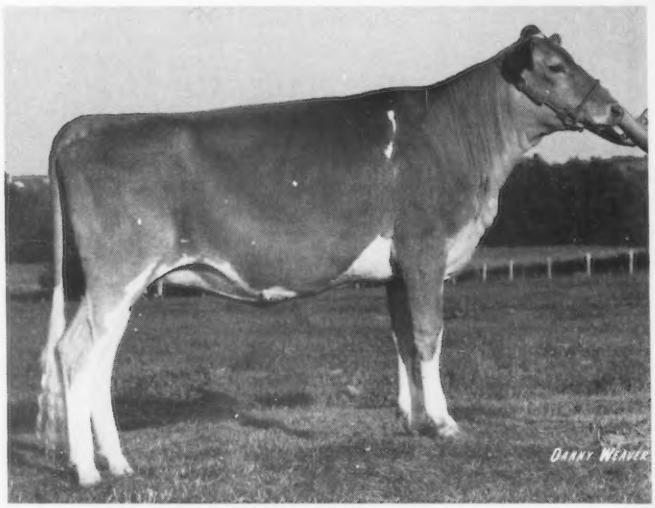

Phone 414-563-4822

HOARD'S DAIRYMAN FARM

Fort Atkinson, Wis.

Allan Christian, Farm Manager

Paul Liermann, Herdsman

A "CORPORAL" . . . . CONSIGNED TO THE 52ND RENEWAL

THE GUERNSEY SALE, WEDNESDAY EVENING, OCTOBER 5, 7:30 P.M., JEFFERSON COUNTY DAIRY CENTER, JEFFERSON, WIS.

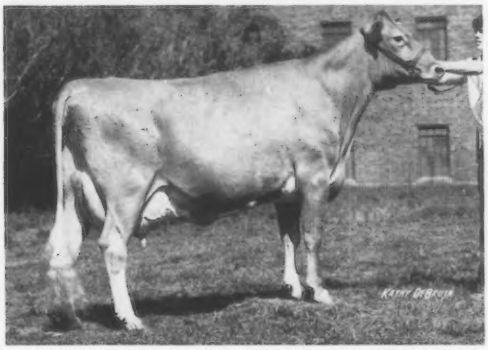

FIRST AGED COW, BEST UDDERED COW
SENIOR AND GRAND CHAMPION
ILLINOIS STATE FAIR, 1977

KAJO CORPORALS RUDDA LEA (VG)
Born 12/27/71
Due 5/13/78 to May Rose Prince
11860–598–3-08DHIR–305–2x
On retest, projected at 19965M, 815F, in progress

Sire: Applebrook Fames Corporal, USDA 1/77 – 1606 daughters, 385 herds, **Pred. Diff. +705 lbs. milk,** +20 lbs. fat, **98% rpt.**

A paternal sister to **"RUDDA LEA," Happy Hill AFC Lorna** was the highest priced Guernsey female sold at public auction since 1953 – purchased by South Penn Farms, New Enterprise, Pa. for $20,000.

W. J. and K. A. Latch
Les-Joey-Loretta-Lynne
Route 1, Box 82
Sumner, Illinois 62466
Phone (618) 945-7467

KAJO GUERNSEY FARM

A "TOP HORNET" OUT OF A VERY GOOD "WISTAR"

CONSIGNED . . . To The 7th NATIONAL HEIFER SALE, JEFFERSON COUNTY DAIRY CENTER, JEFFERSON, WISCONSIN, WEDNESDAY, OCTOBER 5 – 5:30 P.M.

FRA HIB TH FAITH, born 2/2/76. Due 3/12/78 to Kellogg Minnies Choice. 3rd Junior Yearling, Mid-West Guernsey Classic Show, 1977.
Sire: Clovelly Top Hornet, USDA 5/77–244 daughters, 121 herds, Pred. Diff. +1312 lbs. milk, +35 lbs. fat, 91% rpt.

HER DAM

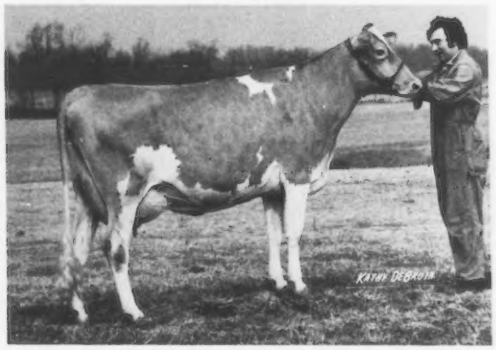

MAPLE MANOR WISTAR FLAME (VG)
13810–663–2-07DHIR–305–2x
17880–850–3-08DHIR–305–2x
16180–740–4-08DHIR–305–2x
USDA 5/77–3 records average 16269M, 759F, ME;
COW INDEX: +636M, +29F, 41% Rpt.

A full brother to "FAITH" – FRA HIB T H FANTASTIC – is in service in our herd.

FRA-HIB DAIRY FARM

W. T. & T. J. FRANKS – Owners
R.R. 1, Wawaka, Indiana 46794 Tel. (219) 761-2681

"LOVE" That "Victoria"

Our Consignment . . . To The 7th NATIONAL HEIFER SALE, JEFFERSON COUNTY DAIRY CENTER, JEFFERSON, WISCONSIN, WEDNESDAY, OCTOBER 5 (5:30 P.M.)

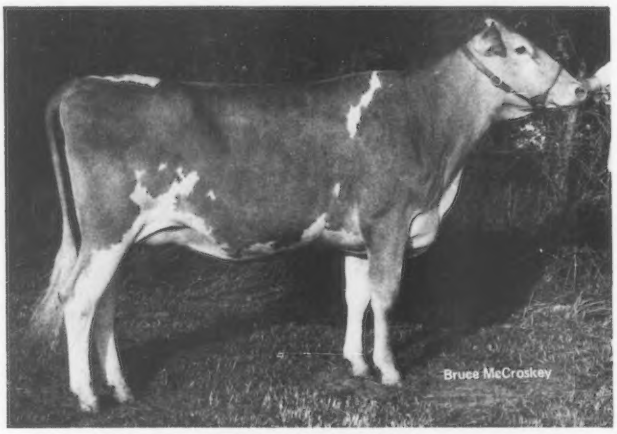

CLOVERDELLS VIOLAS VICTORIA, born 5/13/75
USDA 5/77–158 daughters, 62 herds, Pred. Diff. +668M, +10F, 83% Rpt.
Sire: Nolichuckey T C Transfer,
Dam: Cloverdells Velour Am Viola (VG)
12750–600–5-01DHIR–290–2x
4 records, +793M, +14F over herdmates.
Due 10/14/77 to Cloverdells Idas Imperial at ABS

CARL E. KASTENDIECK & FAMILY
RR 2
BILLINGS, MISSOURI 65610
Phone (417) 695-2441

CLOVERDELL FARM

Located ¼ mile SW of Billings on Hwy 14

A "Transfer" From The Heart Of Our "Lynn" Family

To The 7th NATIONAL HEIFER SALE, JEFFERSON COUNTY DAIRY CENTER, JEFFERSON, WISCONSIN, WEDNESDAY, OCTOBER 5 (5:30)

LOCUST HILL LAVENDER, born 12/24/75. Due May 20, 1978 to Kellogg Minnies Choice.

Sire: Nolichuckey T C Transfer, USDA 5/77–158 daughters, 62 herds, **Pred. Diff. +668 lbs.** milk, +10 lbs. fat, 83% rpt.
Dam: Locust Hill Linnet, 13290 – 691 – 4-11DHIR – 291 – 2x, 13760 – 743 – 4-01DHIR – 302 – 2x; on test, 12440 – 707 – 5-11DHIR – 237days, in progress.
Sire: Lyrene Myras Wistar, AI Gold Star Sire
Dam: Locust Hill Lynns Lark, 10700 – 559 – 2-01DHIR – 302 - 2x. **A daughter of Lyrene** May Rose Prince out of our great foundation brood cow, Woodlark Levity Lynn, Gold Star Dam, VG 6 Times, E in mammary at 11½ years. Dam of 10 daughters.

"LAVENDER" is a maternal sister to Locust Hill Dukes Lark, 9970 – 524 – 2-05DHIR – 294 – 2x, on retest, 6630 – 246 – 3-4DHIR – 108 days – 2x, in progress.

Russell Fetter and Lee Smetzer
Route 1, Big Prairie, Ohio 44611
Tel. 216–378-2646

LOCUST HILL FARM

1 mile east of Nashville on State Route 39

Consigned . . .

To The 7th NATIONAL HEIFER SALE, JEFFERSON COUNTY DAIRY CENTER, JEFFERSON, WISCONSIN, WEDNESDAY, OCTOBER 5, 1977 (5:30 P.M.)

A "Top Hornet" Out Of A Very Good "Artic"

DAVISS TOP ETHEL, born 5/24/76

Sire: **Clovelly Top Hornet,** USDA 5/77 – 244 daughters, 121 herds, Pred. Diff. +1312 lbs. milk, +35 lbs. fat, 91% rpt.
Dam: **Daviss Artic Ethel (VG),** 12054 – 5.2% – 652 – 2-04DHIA – 365 – 2x; 13100 – 5.3% – 692 – 3-06DHIA – 339 – 2x. **Sire: Prestdale F Artic,** USDA 1/77–461 daughters, 159 herds, Pred. Diff. +388 lbs. milk, +34 lbs. fat, 95% rpt. **CONSIGNED BY ROBBY DAVIS.**

To The 52nd RENEWAL — THE GUERNSEY SALE, WEDNESDAY EVENING (7:30 P.M.)

Following The 7th National Heifer Sale

DAVISS PRINCE SHERRY (D), born 9/1/74

Calved 10/25/76. Due 10/19/77 to Clovelly Top Hornet (sire of **"TOP ETHEL"** – see above). **"SHERRY"** just finished with 11760 – 549 – 2-01DHIA – 305 – 2x.
Sire: Lyrene May Rose Prince
Dam: Daviss D Sherry, 11890–504–2-08DHIA–306–2x.
Next Dam: Flo Rays J Sharon (VG)
16380–603–3-06DHIA–305–2x
14960–647–4-07DHIA–302–2x
15880–666–5-07DHIA–305–2x

William K. Davis
Phone (417) 498-6699
Route 1, Verona, Mo. 65769

DAVIS'S FARM
1 mile northwest of Verona

Cloverland Farms

Baltimore's Leading Dairy

How About A "FLASH" To Brighten Your Herd!

4 "FLASH" Daughters Are Consigned, ONE IN THE 7th NATIONAL HEIFER SALE, THREE IN THE 52nd RENEWAL – THE GUERNSEY SALE. BOTH SALES ARE AT THE

JEFFERSON COUNTY DAIRY CENTER, JEFFERSON, WISCONSIN, WEDNESDAY EVENING, OCTOBER 5

Full Sisters – A Real Opportunity To Buy A Top Produce

One In The 7th National Heifer Sale — **The Other In The Guernsey Sale**

IN HEIFER SALE ——— Full Sisters ——— IN CONVENTION SALE

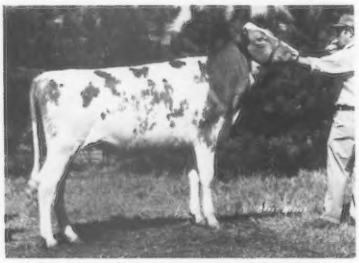

CLOVERLAND FLASHS MITZI

Born 2/28/75. Pasture bred, due after 11/15/77 to Wee Manor TH Lance.

Member of the 1st Junior Get, Pa. All-American, 1976; Honorable Mention All-American Junior Get, 1976; 5th Junior Yearling, Md., 1976; 4th, ARE, 1976.

DOESN'T SHE LOOK LIKE "LEOLA" – ALL-AMERICAN TWO-YEAR-OLD, TOP OF NATIONAL HEIFER SALE, 1976.

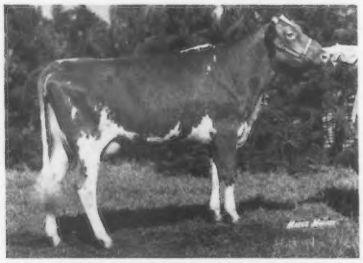

CLOVERLAND FLASHS LARK

Born 2/18/74. Calved 7/27/76.

11440–543–2-05DHIA–305–2x

12880–621–2-05DHIA–365–2x

Due 9/26/77, will be fresh.

Third Junior 2-Year-Old, Pa. All-American, 1976; Member 1st Dam–Daughter Pair, Md., 1976; 2nd Produce, Md., 1976.

Sire of all 4 consignments – CLOVERLAND PRINCE FLASH, USDA Summary 5/77–21 daughters, 5 herds, **Pred. Diff. +228 lbs. milk,** +18 lbs. fat, 32% rpt. All-American Junior Yearling Bull, 1971; All-American 2-Year-Old Bull, 1972; Reserve All-American Aged Bull, 1973. **Sire of "MITZI" and "LARK"** (pictured above), and their dam is **CLOVERLAND J B FLIRT (VG)** 5th Aged Cow, ARE, Maryland State Fair, 1976; Member of 1st Dam–Daughter pair, Maryland, 1976, 5 records include 12420 – 574 – 4DHIA – 300 – 2x; 13010 – 582 – 7DHIA – 365 – 2x. Flirt's sire is **Sayre Farms Jolly Beau, sire of 1st Senior Get, Maryland, last 4 consecutive years. Dam: Cloverland Nances Creme,** 13160 – 530 – 4-0DHIA – 305 – 2x; 13700 – 658 – 6DHIA – 305 – 2x.

Two More "FLASH" Daughters In The Guernsey Sale

IN THE CONVENTION SALE

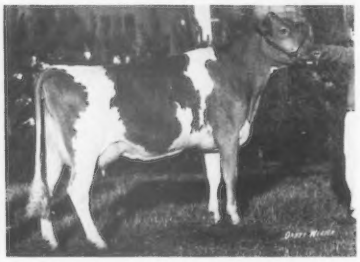

CLOVERLAND FLASHS KLARA

Born 4/1/73. Fresh 8/1/77 and milking over 70 lbs. a day

9430–457–2-04DHIA–286–2x

12850–558–3-04DHIA–275–2x

5th 3-Year-Old, Md., ARE, 1976

Dam: Cloverland R L Gilda

11310–469–3DHIA–305–2x

11280–450–4DHIR–305–2x

Next Dam: Cloverland Y Daisy

7 records, 3 over 13200 lbs. milk, all 7 over 12100 lbs.milk.

IN THE CONVENTION SALE

CLOVERLAND FLASHS LUXURY

Born 9/13/74, calved 2/11/77.

On test, 8680–396–2DHIA–188 days, in progress.

Projected at 12500–594.

Member 1st Junior Get, Pa. All-American, nominated for All-American.

Due: 1/15/78 to Applebrook Fames Corporal

Dam: Cloverland C Hilma, 3 records over 12,000 lbs. milk.

12970–611–4DHIA–305–2x

ALSO CONSIGNED – TO THE HEIFER SALE – CLOVERLAND FAME B THELMA, born 8/10/76.

Sire: Hildiemaid Flashs Fame B, GOLD STAR SIRE, USDA 1/77–86% rpt., Pred. Diff. +699M, +25F. **Dam: Windy Hill Holli Velma, a daughter of Welcome Flashs Hollirex.**

Here's Your CHANCE To See The LIGHT!

Cloverland Farms Dairy, Inc.

Norman Craig, Manager
James A. Parson, Assistant Mgr.

Ralph Kemp, President
Robert Baker, Exec. V-Pres.

David Alexander, Show Herdsman
Harvey Clem, Consultant & Grooming

12616 Dulaney Valley Road, Phoenix, Maryland 21131 – Phone (301) 252-4552

Consigned . . . 2 HEAD

2nd VILLA CREST GUERNSEY SALE, AT THE FARM, 24409 CR 32, ROUTE 3, GOSHEN, INDIANA, FRIDAY, OCTOBER 21 – 7:00 P.M.

Cloverland Farms

Baltimore's Leading Dairy

Selling . . . TWO OF OUR BEST YOUNG FOUNDATION ANIMALS – A "P LEADER" – HIS BEST – SHE SHOULD GO EXCELLENT

WEE MANOR LEADER PENELOPE Born 3/1/73
14930–730–3DHIA–350–2x

Her Dam

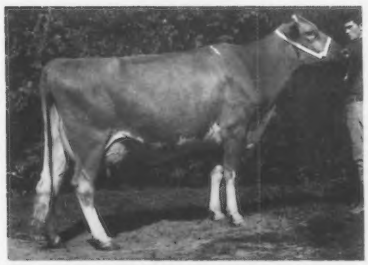

DEL RAY TOP COMMANDS PATTY (E)
8 records average 14,892 lbs. milk, 647 lbs. fat, **COW INDEX** 10/74 – +768M, +22F, 46% rpt. GOLD STAR DAM, 1973. **A daughter of Gayoso View Top Command,** AI Gold Star Sire **(The VIRTUE Family).**
19280–834–4DHIA–305–2x
19073–854–5DHIA–305–2x
20300–1081–6DHIA–305–2x

Her Maternal Brother

WEE MANOR TOP DIVIDEND
USDA Summary 5/77–31 daughters, 12 herds, average 11827 lbs. milk, 511 lbs. fat, **PRED. DIFF. +933 LBS. MILK,** +27 LBS. FAT, 51% Rpt., **SILVER STAR SIRE**

"PENELOPE" has another maternal brother at Curtiss – **WEE MANOR TOP COMMAND,** USDA 5/77–13 daughters, 3 herds, **Pred. Diff. +390 lbs. milk,** +12 lbs. fat, 27% rpt.

Also Selling . . . A "Waterloo" Daughter Out Of A "P Leader" –

WEE MANOR WATERLOO LULU (D)
Born 1/18/74. Fresh the last of August.

Sire: Villa Crest Waterloo, USDA 1/77–20 daughters, 9 herds, Pred. Diff. +154 lbs. milk, +11 lbs. fat, 41% rpt. **A son of Lyrene Financier out of "Dahlia"** – pictured below. **"Waterloo" is sire of Villa Crest W. Merry, top of the 1st Villa Crest Sale at $7,000.**

Her Dam

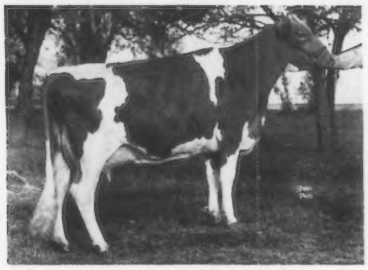

WEE MANOR LEADER BETTY
17917–923–2DHIA–346–2x
15170–662–3DHIA–330–2x
13890–663–5DHIA–330–2x

Sire: Villa Crest P Leader, USDA 5/77–630 daughters, 240 herds, Pred. Diff. +275 lbs. milk, +26 lbs. fat, 95% rpt.

Her Sire's Dam

VILLA CREST F DAHLIA (E–95.5)
20470–1053–6-01DHIR–365–2x
All-American 4-Year-Old, 1965
All-American Aged Cow, 1967
7 lactations total 102,490 lbs. milk, 5,961 lbs. fat.

Cloverland Farms Dairy, Inc.

Norman Craig, Manager
James A. Parson, Assistant Mgr.

Ralph Kemp, President
Robert Baker, Exec. V-Pres.

David Alexander, Show Herdsman
Harvey Clem, Consultant & Grooming

12616 Dulaney Valley Road, Phoenix, Maryland 21131 – Phone (301) 252-4552

2nd VILLA CREST SALE

AT THE FARM, 24409 CR 32 WEST, GOSHEN, INDIANA,
FRIDAY, OCTOBER 21 (7:00 P.M.)

40 HEAD OF THE BREED'S BEST – All descendants of Villa Crest Financier. Personally selected with high standards, loaded with power – quality galore. The kind ALL BREEDERS like to own.

A Few Of The Outstanding Consignments

VG–89 in 1977 as a 2-Year-Old
7 Excellent breakdowns

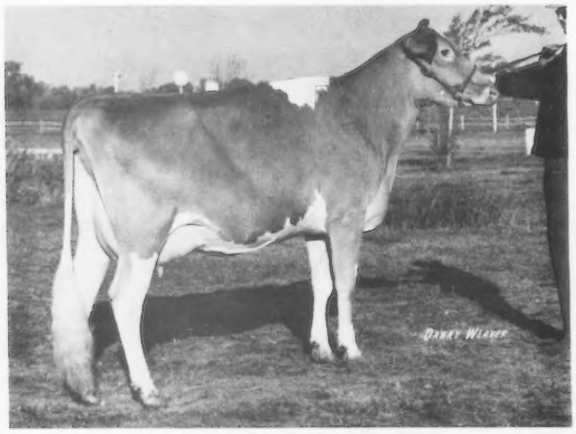

ELMARLO FIN THELMA
Born 12/24/73
11780–615–2-05DHIR–305–2x
Sire: Willow Springs Financier

A Leader Indeed

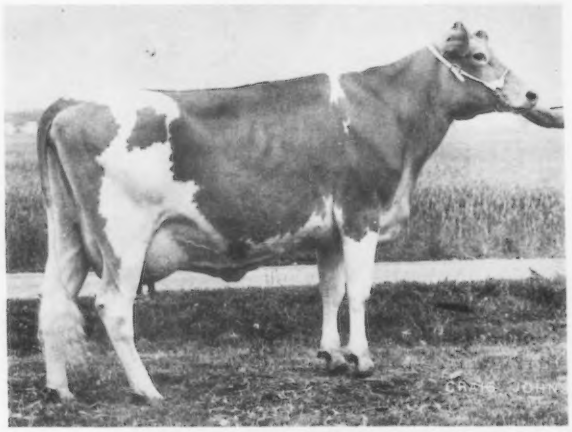

WAGNERS LEADER ELLEJO
Born 6/22/74
On test, predicted at 15058–778–2DHIR, actual
Sire: Villa Crest P Leader.

An Excellent "Corporal"

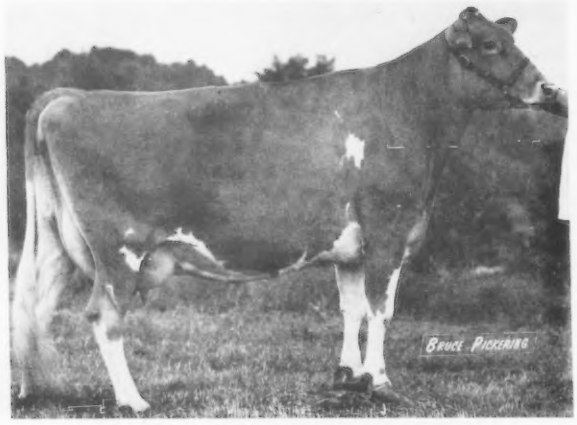

RAINTREE CORPORAL FAYLENE
13330–720–4-01DHIA–325–2x

VG–89 as a 2-Year-Old
Member of 1st Senior Get

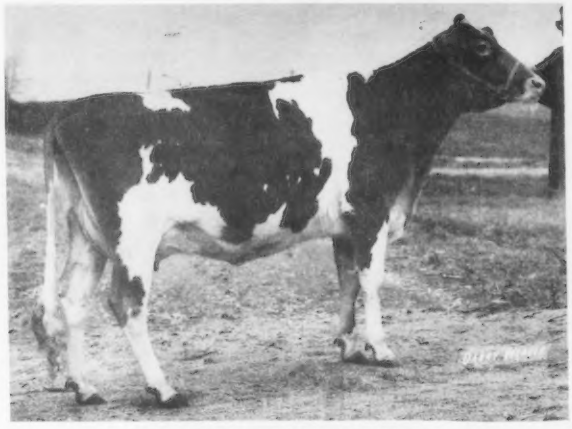

JUALMI JESS ANDREA
Born 8/20/73
14388–667–2-08DHIA–365–2x
Sire: Valley Set Champ Jesse

A Golden Opportunity To Add The Best To Your Herd

Mr. and Mrs. Virgil C. Weaver and Family
24409 CR 32, GOSHEN, INDIANA 46526
Phone (219) 875-7033

VILLA CREST FARM

Farm is on County Road 32, 5 miles west of Goshen between Roads 11 and 13

VILLA CREST SALE

INDIANA

Villa Crest consigns–ELMARLO FIN THELMA, scored 89.7, excellent breakdowns, 11780 – 615 – 2-00 – 305 – 2x. Her dam a class leader "Prince" daughter with 21,000. Where is there a better 3-year-old. First 3-Year-Old at Mid-West Classic, 1977. **A 3-Year-Old "P Leader" dau.** with 13810 – 593 – 2-00 – 365 – 2x. Her dam a dau. of Villa Crest Hamlet, 2 records over 13,000, classified VG. **A 2-Year-Old dau. of Bushy Park Leaders Ace** ($10,000) a syndicate bull. She will be fresh. Her dam (VG), 10230 – 585 – 2yr – 305 – 2x. **A 2-Year-Old dau. of Villa Crest Waterloo** with 9085 – 406 – 2-00 – 305 – 2x, her dam (VG), 13810 – 614 – 4-00 – 305 – 2x.

From John Loveless & family, Wawasee Farm – a Maple Manor Financier that will surely go Excellent. Her record 12068 – 573 – 2-00 – 305 – 2x, her dam a dau. of Lyrene May Rose Prince who has 11760 – 575 – 2-00 – 365 – 2x and she a daughter of the famous Excellent Mary at Wawasee with 19710 – 963 – 6-00 – 365 – 2x. She is due 3/78 to a son of Dispatch Financier Dina, E 4 times, 17670 – 911 – 5-00 – 365 – 2x.

Robert Goodwin sends a Jr. Yearling granddaughter of "Leader." She has been winning the shows.

Manor Lodge sends a granddaughter of Paulas Viscount Paulette out of a Villa Crest Victor daughter. She is one of their best.

Maurice Metzger sends an Excellent "Corporal" with 13330 – 720 at 4 years. Due in November to Willow Springs Financier. She will please you.

Dan & Loretta Mithoefer consign a Sr. Yr. dau. of Wawasee W Dynasty whose dam is an Excellent dau. of Willow Springs Financier with 16720 – 816. She was declared All-Canadian heifer calf, 1977. She is a choice heifer.

Roy Walter sends JUALMI JESS ANDRE, 14388 – 667 at 2 years. Classified 89 at 2yrs., Excellent rear udder, stature and rump. At 1977 Mid-West Classic she was 4th dry 3-year-old. Member of 1st Sr. Get. A sure candidate for Excellent. She will be entered at Pa. All-American, World Dairy Expo, Kentucky North American Expo.

From Maurice Lipply Family, Grandview Farm, comes 2 choice ones. **A Western Glow Dari Financier (VG),** 12420 – 618 – 2-00 – 275days. Proj. at 14139 – 673 as a 3-year-old. Due 12/13/77 to Olympic View B Maverick. **Also a 2-year-old dau. of Maple Manor Financier.** Her dam has 12000 – 696 at 2 yrs. Due 11/17/77 to Hornback Farm N Gaylord.

Ronald Wenger, Valley Set Farm, consigns a show heifer–dau. of Valley Set Champ Jesse (National Gr. Ch.) her dam has two 12,000 records – a dau. of Lyrene May Rose Prince, due sale time to Valley Set Jess Clint.

Robert Staner, Golden View sends a 2-year-old "Leader" due before sale. Her dam 11010 – 509, sired by Yellow Creek Noble Chief. A great prospect.

ILLINOIS

Audrey Wagner is sending a pair of the breed's best. A "Leader" – **WAGNERS LEADER ELLE JO.** She could be the best "Leader" born yet. Pred. at 15058 – 778 – 305, actual. She is tall with correct conformation. She will satisfy the most discriminating. "ELLE JO's" son by "Top Hornet" is selling – born 12/13/76. Here is a bull that everybody could use with profit.

Dana Stewart sends a 2-year-old dau. of Lyrene Financier whose dam classified Excellent, she a dau. of Lyrene May Rose Prince. You should see her!

IOWA

Muhs Brothers send a 3-year-old "Leader" with 11790 – 518 – 2-00 – 301, first 3-year-old, Sr. & Gr. Champion, Best Udder, Mississippi Valley Guernsey Show, Davenport, Iowa, 1977. Will be fresh.

WISCONSIN

Ronald Curran consigns a 4-year-old by Lyrene Prince Duke with 11387 – 586 – 3 – 290days, fresh and selling open. Her dam by Willow Springs Financier with 12200 – 548 – 288days.

Thomas Griswold sends a 2-year-old "Leader" due about sale time. Her dam a (VG) "Dari Fayvor" with 14504 – 666 – 2-00 – 305days.

MARYLAND

Cloverland sends 3 choice ones – a Villa Crest Waterloo on test as a 2-year-old. Will be fresh before sale. Her dam by "Leader" with 17920 – 923 at 2yrs. **Also a "Leader" 3-year-old – fresh before sale.** Her dam a "Darimost" with 15000 – 570, **also a 4-year-old "Leader"** with 14930 – 673 at 3 yrs., will be fresh. Her dam an Excellent daughter of Gayoso View Top Command with 3 records over 19000.

KENTUCKY

Barney Hornback is sending 2 "Leaders" – 2-year-olds – will freshen after sale. Barney says they will please you.

PENNSYLVANIA

Dean Marburger is sending his Jr. Champion – "P Leader" daughter – she is a 2-year-old, will be fresh, selling open. Her dam & granddam have records averaging well over 12,000 lbs. She has won at many shows.

From Bernard (Tweet) Snider comes a young Excellent "Financier" bred cow. Details will be given in catalog. You must see her.

SOUTH CAROLINA

George Fowler sends a 3-year-old "Leader" from a very good cow family.

From Steve Lovelace's herd we are expecting a top notch dau. of Wee Manor T Cinda (E). Sired by Tannery Hill Florets Command. A great producer.

Other consignments expected to be added.

These cattle were all handpicked in view of the buyers' satisfaction.

Our Consignments To The 2nd VILLA CREST SALE, AT THE FARM, 24409 CR 32, GOSHEN, INDIANA, FRIDAY, OCTOBER 21 – 7:00 P.M.

IN THE SALE

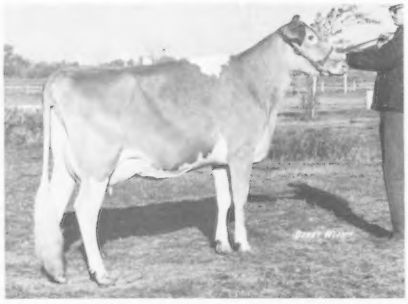

ELMARLO FIN THELMA–VG–89 in 1977, as a 2-year-old, 7 Excellent breakdowns.

11780–615–2-05DHIR–305–2x

Sire: Willow Springs Financier

Dam: Elmarlo Rose Velma

21180–*1232–4-02DHIR–365–2x

National Class Leader, 1st Fat, when made.

Sire: Lyrene May Rose Prince

WHERE CAN YOU FIND A BETTER 3-YEAR-OLD? First 3-Year-Old, Mid-West Classic, 1977.

Also Consigned – A 2-YEAR-OLD by BUSHY PARK LEADERS ACE ($10,000) a Syndicate Bull. Her dam is VG and made 10230 – 585 – 2yrs – 305 – 2x.

DAM OF "ACE"

EDISTO FARMS BLZ HEART (E 7 TIMES)

USDA 10/74–8 records average 15490 – 757 – ME – 305 – 2x. **COW INDEX:** +422M, +28F, 42% Rpt.

11543–547–2-05HIR–305–2x
14380–692–3-11DHIR–305–2x
14300–639–5-00DHIR–305–2x
13550–632–6-00DHI–305–2x
15446–763–7DHI–305–2x
16827–871–8DHI–305–2x
17831–916–9DHI–305–2x
15840–761–11-5DHIR–305–2x

Noted Show Cow. Senior and Grand at many leading shows.

Also Selling . . . A 3-YEAR-OLD VILLA CREST P LEADER daughter with 13810 – 593 – 2yrs – 365 – 2x. Her dam is by VILLA CREST HAMLET that is (VG) with 2 records over 13,000 lbs. milk.

HER DAM'S PATERNAL GRANDDAM
DAM OF "HAMLET"

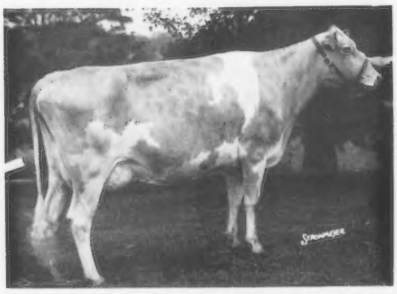

VILLA CREST F LILLIAN (E 6 TIMES)

Excellent Mammary

19000–1155–9-05DHIR–365–2x

7 lactations total 102,492 lbs. milk, 6,064 lbs. fat.

"HAMLET" also carries the blood of the great **"HELENA"** family.

Also In The Sale . . .

A 2-YEAR-OLD DAUGHTER by VILLA CREST WATERLOO, USDA 1/77–20 daughters, 9 herds, Pred. Diff. +154M, +11F, 41% Rpt. **He sire of Villa Crest W Merry (E–91.0)** All-American Sr. Yearling, National Jr. Ch., 1972.

16760–924–4-00DHIR–365–2x

Sold in our 1st Villa Crest Sale at $7,000. Top female at public auction, 1975. All-Wisconsin Aged Cow, 1975.

DAM OF "WATERLOO" AND "HAMLET"

VILLA CREST F DAHLIA (E–95.5)

20470–1053–6-01DHIR–365–2x

All-American 4-Year-Old, and Aged Cow, 1965, 1966. 7 lactations total 116,613 lbs. milk, 5,961 lbs. fat. **The 2-year-old "Waterloo" daughter that is in the sale has 9090 – 406 – 2yrs – 305 – 2x and her dam is (VG) with 13810 – 614 – 4yrs – 305 – 2x.**

PLAN NOW TO ATTEND – "I have never seen a better group of cattle at a consignment sale." VCW

On the day of the sale from 4—6 there will be a chicken barbecue at the farm, followed by a parade of the sale cattle.

Mr. and Mrs. Virgil C. Weaver and Family
24409 CR 32, GOSHEN, INDIANA 46526
Phone (219) 875-7033

VILLA CREST FARM

Farm is on County Road 32, 5 miles west of Goshen between Roads 11 and 13

1946 — WAGNER'S GUERNSEY FARM — 1977

CONSIGNED — To The 2nd VILLA CREST GUERNSEY SALE, AT THE FARM, 24409 CR 32, GOSHEN, INDIANA, FRIDAY, OCTOBER 21 — 7:00 P.M.

A PAIR YOU'LL LIKE ——————— OUT OF "ELLE"

Wagners S Elle (VG–1972)
*19730–*983–2-06DHIR–305–2x
*21390–*1106–3-07DHIR–305–2x
1972 Tarbell Trophy Winner
Only cow of the breed to make a national class leading record for both milk and fat in 1971, is a repeat national class leader for fat in 1972.
ALL-BREEDS BUTTERFAT CHAMPION as Senior 2 and 3-Year-Old.

HER DAUGHTER – IN SALE
You'll Like Her!

WAGNERS LEADER ELLEJO – Born 6/22/74
Projected at 15246–713–2DHIR–305–2x, actual

You'll Like Him!
SON OF LEADER ELLEJO – IN SALE

WAGNERS T H EMORY – Born 12/13/76
Sire: Clovelly Top Hornet
Dam: Wagners Leader Ellejo (pictured opposite)

You'll Like Her!
MATERNAL SISTER TO "ELLEJO"

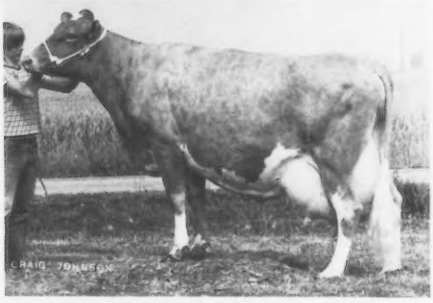

WAGNERS PRINCE ELLE MAE – Born 1/1/71
15020–781–2-03DHIR–365–2x
15640–835–3-08DHIR–365–2x
18400–957–5-00DHIR–305–2x
20661–1088–5-00DHIA–365–2x
Sire: Lyrene May Rose Prince
Dam: Wagners S Elle
(pictured above)

You'll Like Her!
T H EMORYS PATERNAL SISTER

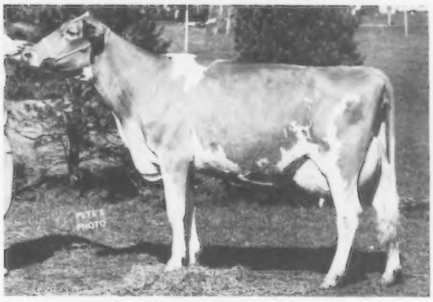

MYOWN T HORNETS MIL (E–92.0)
*24530–*1189–3-09DHIR–365–2x
USDA 1/77: +1364M, +50F, 40% Rpt.

Watch for these two consignments — They come no better — you'll like them!

Audrey D. Wagner, Owner
Tel. 618–295-2992

WAGNER GUERNSEY FARM
Route 1, Marissa, Illinois 62257
4 miles north on State Rt. 4.

A Maple Manor Financier From The Heart Of Our Excellent "Ruth" Family

CONSIGNED . . . To The 2nd VILLA CREST SALE, AT THE FARM, 24409 CR 32, ROUTE 3, GOSHEN, INDIANA, FRIDAY, OCTOBER 21 — 7:00 P.M.

IN THE SALE – TRACES DIRECT TO 3 GENERATIONS OF EXCELLENTS

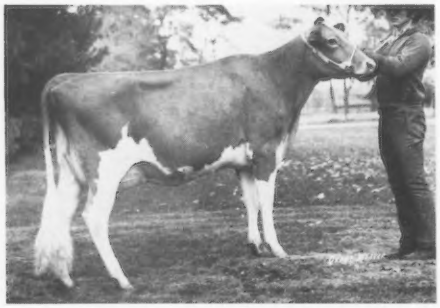

WAWASEE MMF LEAH (VG)
12070–573–2DHIR–305–2x, pending
Bred 6/7/77 to **Wawasee Dana,** a son of Lake Louise Patsys Prince and **out of Dispatch Financier Dina (E)**
16720–816–4-03DHIR–365–2x
17670–911–5-09DHIR–365–2x
Sire: Maple Manor Financier

HER DAM

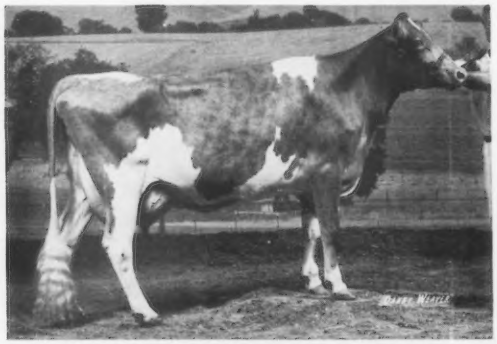

WAWASEE PRINCESS MIRIAM (E–91)
11760–575–2-07DHIR–365–2x
On retest at 4-09DHIR–in progress
Sire: Lyrene May Rose Prince
AI Gold Star Sire

HER DAM'S DAM

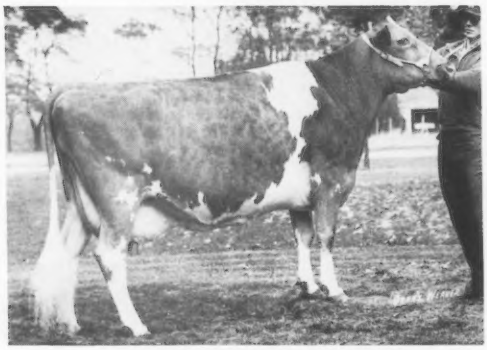

WAWASEE F S MARY (E–90.5)
12330–606–2-07DHIR–305–2x
16620–805–3-10DHIR–305–2x
18860–942–5-00DHIR–365–2x
19710–963–6-03DHIR–305–2x
A son, WAWASEE T H NIMROD is at Sire Power.

HER DAM'S GRANDDAM

WAWASEE BON RUTH (E–91.0)
8 lactations total 104,180M, 4,628F, 2,720 days including
13470–599–3-06DHIR–305–2x
14480–650–4-08DHIR–305–2x
18160–812–5-09DHIR–305–2x
18190–793–6-11DHIR–305–2x

DON'T OVERLOOK THIS ONE. SHE REPRESENTS OUR BEST — LOOK AT THE DEPTH OF BREEDING IN HER PEDIGREE

John L. Loveless
R.R. 1, Cromwell, Indiana 46732
Tel. 219–856-2691

WAWASEE FARM

1 mile north of Cromwell on State Road 5, then 1 mile west.

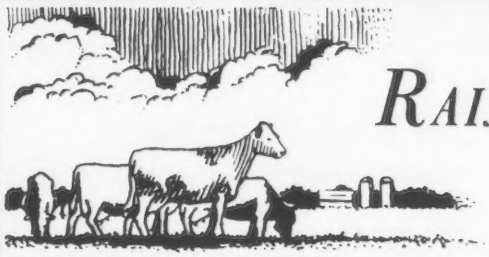

RAINTREE FARM

Maurice E. and Julia A. Metzger
R.R. 2, Claypool, Indiana 46510
219–839-2301

A "Corporal" – Due November 26, to Willow Spring Financier

CONSIGNED . . . To The 2nd VILLA CREST GUERNSEY SALE, AT THE FARM, 24409 CR 32, GOSHEN, INDIANA, OCTOBER 21, 1977 (7:00 P.M.)

IN THE SALE

RAINTREE CORPORAL FAYLENE
Excellent 91 in 1977
12770–690–4-01DHIR–305–2x
13330–720–4-01DHIA–325–2x
Born 6/28/72. Due 11/26/77 to Willow Spring Financier.
Sire: Applebrook Fames Corporal, USDA 1/77–1606 daughters, 385 herds, Pred. Diff. +705 lbs. milk, +20 lbs. fat, 98% rpt.

"ANDREA" TOMORROW'S GUERNSEY — AVAILABLE TODAY! "ANDREA"

CONSIGNED . . . To The 2nd VILLA CREST GUERNSEY SALE, AT THE FARM, 24409 CR 32, GOSHEN, INDIANA (7:00 P.M.)

JUST A 3-YEAR-OLD

Classified after milking 9 months – VG–89 as a Sr. 2-year-old.

BC	VG
St.	E
Ft. and Legs (F)	VG
Ft. and Legs (H)	VG
Rump	E
Dairy Ch.	VG
CH and Body	VG
Fore Udder	VG
Rear Udder	E
Teats	VG
Lig.	VG
Mammary	VG

A TOP PRODUCING DAUGHTER OF "CHAMP JESSE"
2-08DHIA, 365–2x, 14388M, 4.6%, 667F, actual. Her daughter at Jualmi at 1-11DHIA, 80 days, 3405M, 4.1%, 138F, Projected at 11601M – 498F.
Sire: Valley Set Champ Jesse
Dam: Jualmi Andys Ada (VG), 12010 – 4.6% – 556 – 3-0DHIA – 365 – 2x.

JUALMI JESS ANDREA (VG–89 in 1977)

Will show as a 3-year-old, entered at Indiana State Fair; Pa. A-A; World Dairy Expo (National); Ky. North American.

12880–592–2-08DHIR–305–2x
14388–667–2-08DHIA–365–2x, actual

Housed at and developed by Maurice Lipply and Family, Silver Lake, Ind. Phone (219) 893-4415. **OUR THANKS.**

"ANDREA" fresh about 9/1/77 – selling open. She was a member of the 1st Senior Get at Mid-West Classic and the Indiana State Fair, 4th 2-Year-Old, Ind. State Fair, North American, 5th Mid-West Classic, 1976, Member of 1st Senior Get, Mid-West Classic, 1977, 4th Dry 3-Year-Old and over, Mid-West Classic, 1977.

She is bred right for the fall shows and a real prospect for 1978 as a 4-Year-Old. It has been said by many good cowmen that "ANDREA" is Jesse's best milking daughter. Buy her and enjoy your future.

"ANDREA" is owned by and consigned by ROY and SHIRLEY WALTER, 980 SUNSET DRIVE, DANVILLE, INDIANA 46122. Phone (317) 745-6324 or 243-3594.

ASK ABOUT OUR HOLSTEINS – RECORDS UP TO 29331 LBS. MILK, 983 LBS. FAT and 4 GENERATIONS EXCELLENT.

2nd INDIANA GUERNSEY CLASSIC SALE

ELKHART COUNTY FAIRGROUNDS, GOSHEN, INDIANA
FRIDAY, OCTOBER 21, 1977 – 12:30 P.M.

50 HEAD . . . A Few Of The Consignments Already Received

From **Mike Loveless**, Wawasee Farm – **GLEN OAKS DANDY CLEO** – A tall, stylish 4-year-old. Due October 1, 1977. Will be ready for heavy milking.

From **Maurice Metzger**, Raintree Farm – **RAINTREE JON VALERTA** – A good-looking bred heifer due at sale time.

From **Linda Schrock**, Clover Leaf Farm – **CLOVER LEAF K CATHE** – A stylish, deep-ribbed Sr. Yearling due in November. Lots of milk in this pedigree.

From **David Keefer**, Riverwood Farm – **RIVERWOOD CORPORAL LANETA** – A large strong bred heifer. A "Corporal" daughter with a bright future.

From **Shumate & Witham**, Corner Grove Farm – **CORNER GROVE TH JENNIFER – A "Top Hornet" daughter** out of a 13,000 lb. dam. Due in November to "Corporal." Also – **CORNER GROVE C H ELLEN** – A show-worthy **"Champion" daughter** – due in early October for fall milk.

From **Tom & William Franks**, Fra-Hib Farm – **FRA HIB FARGO HEATHER** – A big tall **Lyrene Fargo daughter** with a good-looking udder. Will be fresh before sale.

From **Keith Young**, Dutch Mills Farm – **DUTCH MILLS L JOLLY** – Due with 2nd calf November 1, 1977. A long, tall **"Leader" daughter** with lots of milk in the pedigree.

From **Harley Mast**, Pleasant Ridge Farm – **PLEASANT RIDGE W TILLIE** – First calf heifer due in September. Will be in full bloom by sale time. Also – **PLEASANT RIDGE CORPORAL TESS** – another good-looking first calf heifer due in September with lots of potential milk in the ancestry.

From **Todd & Rolland Eby**, Lookwell Farm – **GRANDVIEW WINSTONS MARY** – A big, powerful cow due at sale time. Also – **DAVIDS DOLL** – A good-uddered cow with a good rump. Due in September.

From **James & Richard Haynes**, Richland Farm – **RICHLANDS NUSEYS SARITA** – A bred heifer due after November 1 to a "Top Hornet" son – **a "Dari Fayvor" daughter** bred with milk in her future.

From **Barney Hornback**, Hornback Farms – **SUNNY VIEW FIN AUDRY** – a bred heifer due January 16, 1978 to Housleys Fayes Future.

From **Richard & Dan Early**, Wabash, Ind. **A real good uddered 2-year-old out of a "Billy,"** bred to "Dari Fayvor."

From **Patti Paris**, Franklin, Ind. **A powerful senior yearling by "Corporal,"** bred to "Top Dividend," due in January.

From **Hoosier Heart Farm**, Greenfield, Ind. **A big, powerful, good uddered "Prince,"** due November 10. **A real fancy "Champion,"** due October 5 and **a real good "Prince Duke" Sr. Yearling,** all bred to Chedco Babettes Darimost.

From **Clifford Parker**, Franklin, Ind. **A real stylish, good uddered 4-year-old by For Lou P Majesty.** Due sale time.

From **Melvin Rekeweg**, Woodburn, Ind. **A big strong bred heifer by "Top Sargeant,** bred to "P Leader," due about sale time and **a real good uddered 3-year-old by "Kubilees Maestro"** with 14,000 lbs. milk as a 2-year-old.

From **the Bakers at Dan-Ba-Lee**, Middletown, Ind. **2 real good 4-year-olds,** 1 by a "Fame Success" son scored 88. Due before sale. The other by a "Nance" son and due November 15 to "Corporal."

From **the Lipplys at Grandview Farm**, Silver Lake, Ind. **A Very Good Metzger Farms Vincent Rob daughter** with 16,078M, 795F, 319 days, still in progress. Due before sale.

Several more top consignments to come in yet. The cattle in the sale are young, with a lot of type, production and potential.

SEE PAGE 423 APRIL, 1977 JOURNAL, FOR INFORMATION ON TOP CONSIGNMENTS FROM METZGER FARMS, INC., VALLEY SET AND YELLOW CREEK.

OFFICIAL DHIR PRODUCTION RECORDS

Requirements for publication in this section: Minimum of 270 days in length and 13,124 pounds milk, M. E. 305-2X basis. The records of cows in a herd owned by individuals other than the herd owner are published under the herd owner.

HERD OWNER Name of Cow	Dam	Sire	ACTUAL RECORD Age	Days	Milk	Fat
		ARIZONA				
*SHAMROCK FARMS COMPANY, TUCSON						
PARADISE FLASHS PEARLY	PARADISE S SWEET PEA	WESTERN GLOW LADINAS FLASH	9-09	305-2X	15540	711
SHAMROCK SUPERIORS LUNDEL	WESTWARD LINDA	WESTERN GLOW MAUREEN SUPERIOR	6-06	305-2X	15070	578
SHAMROCK MEDLEYS PATSEY	SHAMROCK W PASCUAL	ARIZONA FARMS CREAMS MEDLEY	6-03	305-2X	14900	708
SHAMROCK CHAMPION HEIDA	PARADISE FLASHS MARIE	HOUSLEYS J CHAMPION	4-09	305-2X	13240	535
SHAMROCK EMORY GYPSY	DIVERSIFIED DARI GYPSY	LISETER DARIMOST EMORY	4-03	303-2X	13230	542
SHAMROCK FORTUNE OLIVE	SAGUARO MAJESTIC CBB OLIVIA	GRAIN MEADOW D FORTUNE	3-07	305-2X	14550	640
SHAMROCK G TILLY	NESLEKCIM FORTUNES TILLY	SHAMROCK DARIMOST GARNET	3-03	305-2X	16600	688
SHAMROCK WINSTON MELL	SHAMROCK G MELL	EBER LEA FARMS WINSTON	2-05	305-2X	14690	601
SHAMROCK FORTYNINERS CARY	SHAMROCK R CASEY	SHAMROCK CHAMPION FORTYNINER	2-00	300-2X	12000	552
		CALIFORNIA				
*CALIFORNIA POLYTECHNIC STATE UNIVERSITY, SAN LUIS OBISPO						
POLY CHAMPION NANETTE	POLY HAL NETA	HOUSLEYS J CHAMPION	5-02	305-2X	14920	677
POLY DARI MAJA	POLY LANCER MIELIA	WESTERN GLOW DARIMOST	2-03	305-2X	12340	563
*GEORGE H CLEVER, CLEVERLANDS, TRACY						
CLEVERLANDS NANCES IONE	CLEVERLANDS ELDORADOS IONE	NORGERTS ROYAL NANCE	9-07	305-2X	16130	664
CLEVERLANDS NAPOLEONS MAISIE	CLEVERLANDS LANCERS MAY	CLEVERLANDS NAPOLEON	7-10	305-2X	13190	545
CLEVERLANDS NANCE BOYS MYSTERY	CLEVERLANDS COMMANDS MISS	CLEVERLANDS NANCE BOY	7-04	305-2X	15320	643
CLEVERLANDS DARIMOST MOONLIGHT	CLEVERLANDS GENERALS NEW MOON	WESTERN GLOW DARIMOST	7-04	305-2X	17170	709
CLEVERLANDS ELDORADO JADE BABY	CLEVERLANDS BUTTER JADE QUEEN	CLEVERLANDS GENERAL ELDORADO	7-02	305-2X	17830	700
CLEVERLANDS BLOSSOM RAQUELITA	CLEVERLANDS PABLOS RAQUEL	ROETTA KNIGHTS BLOSSOM MAKER	6-07	305-2X	15730	626
CLEVERLANDS FAMES ROMILDA SUE	CLEVERLANDS DORIANS ROMILDA	CLEVERLANDS ETHALIAS V FAME	6-08	305-2X	17080	641
CLEVERLANDS DARIMOST MAYBETH	CLEVERLANDS CHAMPS MAYBELL	WESTERN GLOW DARIMOST	6-07	305-2X	13130	554
CLEVERLANDS ELDORADO INA	CLEVERLANDS CURTISS INGRID	CLEVERLANDS GENERAL ELDORADO	6-05	305-2X	17830	677
CLEVERLANDS DARIMOST EUGENIA	CLEVERLANDS CHAMPIONS EUNICE	WESTERN GLOW DARIMOST	6-05	305-2X	19540	672
CLEVERLANDS ELDORADO COLUMBINE	CLEVERLANDS DISPATCHS COLLEEN	CLEVERLANDS GENERAL ELDORADO	6-07	305-2X	16530	655
CLEVERLANDS NANCE BOYS COCO	CLEVERLANDS GENERALS COQUINA	CLEVERLANDS NANCE BOY	5-10	305-2X	17250	646
CLEVERLANDS DARIMOST IRELLE	CLEVERLANDS INDEX IRENE	WESTERN GLOW DARIMOST	5-08	290-2X	14200	553
CLEVERLANDS NANCES MYTLANA	CLEVERLANDS DARIMOST MYTLA	NORGERTS ROYAL NANCE	5-04	305-2X	14960	594
CLEVERLANDS DARIMOST EULALIA	CLEVERLANDS GENERALS EULALIE	WESTERN GLOW DARIMOST	4-05	305-2X	13210	553
CLEVERLANDS MISTRESS JEAN ALDA	CLEVERLANDS DARIMOST JEAN ADA	WESTERN GLOW M D MILKMASTER	4-05	305-2X	13410	563
CLEVERLANDS DARIMOST ZOE NOEL	CLEVERLANDS AMBLERS ZOETTE ZEL	WESTERN GLOW DARIMOST	4-04	305-2X	14940	594
CLEVERLANDS LAFAYETTE JEAN ANN	CLEVERLANDS DIVIDEND JEANETTA	HIGH MEADOWS JOLLY LAFAYETTE	4-02	305-2X	13870	542
CLEVERLANDS REBEL ZOPHINA ANN	CLEVERLANDS NONA SOPHINA	CLEVERLANDS GAY REBEL	4-01	305-2X	16240	623
CLEVERLANDS JEAN GISELLE	CLEVERLANDS DOMINANT GINGER	CLEVERLANDS PRINCE JERRY	3-04	305-2X	12770	527
CLEVERLANDS OPALO ROSETTIBEL	CLEVERLANDS NANCE BOYS ROSETTE	CLEVERLANDS OPPORTUNITY	3-03	305-2X	14950	606
CLEVERLANDS LAFAYETTE ROMILLA	CLEVERLANDS HEROS ROMILDA ANN	HIGH MEADOWS JOLLY LAFAYETTE	4-01	305-2X	17070	686
CLEVERLANDS LAFAYETTE SULTANA	CLEVERLANDS ENTERPRISE SUGAR	HIGH MEADOWS JOLLY LAFAYETTE	4-01	305-2X	14880	569
CLEVERLANDS JEANA REVERIE	CLEVERLANDS MIRIAM REVA	CLEVERLANDS NANCE JACQUES	3-02	301-2X	13340	590
CLEVERLANDS FOND IRELLE ETTA	CLEVERLANDS DARIMOST IRELLE	WOODACRES FOND PRINCE	3-01	305-2X	15070	598
CLEVERLANDS FORTUNE ISABET ANN	CLEVERLANDS MIDAS ISABETH	GRAIN MEADOW D FORTUNE	3-03	305-2X	15210	655
CLEVERLANDS FINANCIER JEANA	CLEVERLANDS DIVIDEND JEANETTA	WESTERN GLOW DARI FINANCIER	3-01	305-2X	14860	581
CLEVERLANDS NANCY YVETTE	CLEVERLANDS ENTERPRISE YNETTA	CLEVERLANDS DARIMOST NAT	3-00	305-2X	12170	519
POLY TOP C KASSIA	POLY CHAMPION KARILEE	GAYOSO VIEW TOP COMMAND	2-02	305-2X	13260	543
CLEVERLANDS FINANCIER DORIA D	CLEVERLANDS DARIMOST DORIA DEL	WESTERN GLOW DARI FINANCIER	2-06	305-2X	12400	513
CLEVERLANDS DARIMOST ROBIN LEE	CLEVERLANDS LANCERS ROBIN	WESTERN GLOW DARIMOST	2-04	289-2X	12220	511
CLEVERLANDS PATRICIAN ERISETTA	CLEVERLANDS NANCE BOYS ERICA	FALCONS WISTAR PATRICIAN	2-03	305-2X	13310	547
CLEVERLANDS FINANCIER MYRTABEL	CLEVERLANDS LOVERS MYRTA	WESTERN GLOW DARI FINANCIER	2-04	305-2X	12280	517
CLEVERLANDS FOND TINA MIA	CLEVERLANDS ELDORADOS TINA	WOODACRES FOND PRINCE	2-04	278-2X	12820	539
CLEVERLANDS JACQUES ESTRELITA	CLEVERLANDS Z PRINCESS ESTELLE	CLEVERLANDS NANCE JACQUES	2-03	305-2X	12250	530
CLEVERLANDS DARIBOYS POMPONITA	CLEVERLANDS DARIMOST POMPON	DENNY DALE BEAUTIFUL DARIBOY	2-02	298-2X	11380	500
CLEVERLANDS PATRICIAN IONE ANN	CLEVERLANDS AMBLERS IONE ELISE	FALCONS WISTAR PATRICIAN	2-03	301-2X	11540	499
CLEVERLANDS FINANCIER AMITY	CLEVERLANDS ENTERPRISE AMIABLE	WESTERN GLOW DARI FINANCIER	2-02	305-2X	14500	603
CLEVERLANDS ELDORADO CORLISS	CLEVERLANDS HERO CORLISS	CLEVERLANDS GENERAL ELDORADO	2-03	305-2X	15710	644
CLEVERLANDS FAYVOR OONA ANNA	CLEVERLANDS JEAN OONA ANN	HOUSLEYS DARI FAYVOR	2-02	305-2X	12080	533
CLEVERLANDS P INDEX GRETA	CLEVERLANDS SUCCESS GRETA	POLY FLASH INDEX	2-02	305-2X	12250	533
CLEVERLANDS NALDA T ROSE ELANA	CLEVERLANDS ANDREW ROSE ELINOR	CLEVERLANDS NALDAS TIM	2-02	300-2X	12140	537
CLEVERLANDS NADJA T MAISIE MIA	CLEVERLANDS D INDEX MAISIE MIA	CLEVERLANDS NADJAS TIM	2-02	271-2X	10860	482
CLEVERLANDS NANCY CLAIRE	CLEVERLANDS ELDORADO COLUMBINE	CLEVERLANDS DARIMOST NAT	2-02	305-2X	12560	521
CLEVERLANDS NANCY SHARYLONA	CLEVERLANDS ENTERPRISE SHARYL	CLEVERLANDS DARIMOST NAT	2-01	282-2X	12820	547
CLEVERLANDS OPALO RALEO	CLEVERLANDS CHAMPS RALIA SUE	CLEVERLANDS OPPORTUNITY	2-01	305-2X	15270	611
*CALIF STATE UNIVERSITY, FRESNO						
F S C WARRIORS GAYOSO	FSC DAISYS GAYOSO	FSC DAISYS WARRIOR	2-05	305-2X	13590	609
*DONALD GIACOMINI, CLOVER JACK GUERNSEYS, FERNDALE						
CLOVER JACK BILLYS ROXY	CLOVER JACK H Z ROSIE	BURGERS PLACE BILLY	12-08	305-2X	14290	606
LOCKSHORE C DAVINIA	LOCKSHORE B DAVINA	HOUSLEYS J CHAMPION	6-01	365-2X	17580	783
CLOVER JACK DARI GIDGET	CLOVER JACK COPY GLORIE	WESTERN GLOW DARIMOST	4-02	305-2X	12810	629
CLOVER JACK COPY EDITH	WILL O WEST DARI EDEANN	ROSEWOOD AM COPYRIGHT	3-03	305-2X	12750	539
CLOVER JACK C G FLORA	CLOVER JACK BILLYS FLIVVER	CLOVER JACK COPY GENERAL	3-01	305-2X	13840	620
CLOVER JACK PRINCE NONA	ROSEWOOD B NONALUE	LYRENE MAY ROSE PRINCE	2-02	305-2X	13490	551
CLOVER JACK BIERY DINAH	CLOVER JACK DIANE	LINDEANS BABETTES BIERY	2-03	305-2X	11930	527
CLOVER JACK C G TID	CLOVER JACK DARI TENDER	CLOVER JACK COPY GENERAL	2-01	305-2X	12870	489
CLOVER JACK COPY RERUN	CLOVER JACK BILLYS ROXY	ROSEWOOD AM COPYRIGHT	2-00	305-2X	12120	499
CLOVER JACK CG FRAN	CLOVER JACK RICKS FAYE	CLOVER JACK COPY GENERAL	2-01	305-2X	11170	501
*W ARNOLD KESSLER, BAY MEADOW FARM, GALT						
BAY MEADOW OTHELLOS SUSAN	BAY MEADOW JOLLY SELINA	BAY MEADOW DUCES OTHELLO	7-08	365-2X	17240	815
BAY MEADOW DAYLOS LULU	BAY MEADOW BUTTERBOYS LILA	BAY MEADOW DAISYS DAYLO	6-06	305-2X	14560	623
BAY MEADOW CORPORALS OLGA	BAY MEADOW HANKS ODETTA	APPLEBROOK FAMES CORPORAL	5-08	305-2X	16370	744
CLARAVALE H H HAPPY SONG	CLARAVALE JOLLY SONGSTER	BAY MEADOW BILLYS HIS HONOR	5-04	305-2X	14160	525
BAY MEADOW DIXIE MOLLY	BAY MEADOW DAYLOS MINA	BAY MEADOW DIXIES CHAMPION	5-03	305-2X	14840	688
BAY MEADOW HALS PEGGY	BAY MEADOW DEMONSTRATOR POLLY	BAY MEADOW CORPORALS HAL	4-02	305-2X	16040	659
BAY MEADOW HORNETS LORRAINE	BAY MEADOW DERBYS LYDIA	CLOVELLY TOP HORNET	3-04	305-2X	16090	673

Early REGISTRATION Makes CENTS

BAY MEADOW PRINCE HONEYBLOOM	BAY MEADOW BILLYS HONEYSUCKLE	WOODACRES FOND PRINCE	3-02	305-2X 13440	534
BAY MEADOW HORNETS HONEYDEW	BAY MEADOW DAYLOS HONEY GIRL	CLOVELLY TOP HORNET	2-02	281-2X 12060	505
*GEORGE MICKELSEN, NESLEKCIM GUERNSEYS, PETALUMA					
NESLEKCIM MARCUS MELINDA	NESLEKCIM J MELINDA	NESLEKCIM FORTUNES MARCUS	3-09	305-2X 13150	633
*DENNIS E. NELSON, NELLS GLOW FARM, HILMAR					
NELLS GLOW BILLYS VIXEN	ADOHR VOXMAN VEAH	BURGERS PLACE BILLY	6-05	305-2X 13460	618
NELLS GLOW HERMES LEANORE	NELLS GLOW NANCES LISA	NORTHERN HERMES	5-02	295-2X 13230	545
*GEORGE & AMELIA ORISIO, LONE PALM GUERNSEY FARM, TULARE					
GOLDEN CROWN RIVALS ROANAN	GOLDEN CROWN NANCES RUBY	BEATRICE RIVAL LAFAYETTE	9-08	365-2X 25840	1101
CLEVERLANDS ZENITH SMOOTHIE	CLEVERLANDS NANCE BOYS SMILAX	CLEVERLANDS ZENITH	6-06	305-2X 20350	798
LONE PALM SUNNY BEBEE	LONE PALM OLIVER BEE	BAY MEADOW SUNNYS DARIMOST	5-10	305-2X 15000	718
LONE PALM INDEX BEAUTY	SUN VALLEY BEAUTELLA	POLY FLASH INDEX	5-09	277-2X 12100	648
LONE PALM FORTUNE CHRISTINE	LONE PALM OLIVER CHRISSIE	GRAIN MEADOW D FORTUNE	3-09	305-2X 18000	878
LONE PALM NAVAJO MADGE	LONE PALM SUNNY CARMEN	LONE PALM INDEX NAVAJO	2-10	305-2X 13020	565
*DONALD V. SILACCI, SILDONS FARM, PETALUMA					
TRUSIL DON JUAN LEE	TRUSIL LANCERS DARLENE	LANCERS DON JUAN	9-10	305-2X 14100	603
TRUSIL ZENITHS SEA	TRUSIL DOUGLAS JOSEPHINE JOSIE	HAZELWOOD HIGH ZENITH	9-01	305-2X 13620	586
ADOHR NANCES MITZ	ADOHR REGAL MITZ	ATTEBROC NANCES TED	6-11	305-2X 13850	589
SILDONS DAYLOS MYRA	SARIVAL DARK GLEAM	BAY MEADOW DAISYS DAYLO	5-00	305-2X 14840	658
OLYMPIC VIEW B BEAUTY	OLYMPIC VIEW BRIGHT	OLYMPIC VIEW A BANNER	3-07	305-2X 12530	630
SILDONS PRINCES HELEN	SARIVAL DARK HELMA	LYRENE MAY ROSE PRINCE	3-10	300-2X 13770	701
CHEDAS CHAMPION MARY	CHEDAS Z MARIE	HOUSLEYS J CHAMPION	4-10	281-2X 15730	704

COLORADO

*GEORGE H WETTERICH, GRAND MESA VIEW RANCH, CEDAREDGE					
GRAYSMARSH B MAYDIA	GRAYSMARSH DARI MAY	OLYMPIC VIEW A BANNER	3-09	305-2X 13410	541
MESA VIEW ELDORADO NINA	MESA VIEW NORGERT NANCY	CLEVERLANDS GENERAL ELDORADO	4-08	305-2X 15690	634
MESA VIEW FAYVOR CAROL	MESA VIEW NORGERT TIM CAMEO	HOUSLEYS DARI FAYVOR	2-06	305-2X 13330	563
GRAND MESA VIEW BAMBI FAWN	GRAND MESA VIEW BEES BAMBI	MESA VIEW FOREMOST M FLASH	2-02	305-2X 11570	471

CONNECTICUT

*RICHARD H MERRITT, MERIT GUERNSEYS, FARMINGTON					
MERIT E TOPA	MERIT PREM TOPA	PINE VISTA DOUBLE EMORY	7-05	305-2X 13270	720
GUERNVALL HOLLIREXS MIDGE	GAYVIL MACBETHS BELINDA	WELCOME FLASHS HOLLIREX	2-03	305-2X 11370	508

FLORIDA

*CARROLL L WARD JR, LAY LAINE GUERNSEY FARM, ASTATULA					
LAY LAINE DARIMOSTS INGEBORG	KLONDIKE NANCES INGEBORG	WESTERN GLOW DARIMOST	6-03	305-2X 13300	623
LAY LAINE DORIANS CLAUDINE	SU JEN F CLAUDIA	MULHOCAWAY BUTTERFAT DORIAN	5-05	305-2X 16560	799
LAY LAINE ROYALMOSTS LASS	LAY LAINE KINGS LASSINE	LAY LAINE DORIANS ROYALMOST	4-11	305-2X 12880	529
LAY LAINE T B CONNIE	LAY LAINE REBELS HANA	LAY LAINE T C TOP BRASS	3-11	305-2X 12180	534
LAY LAINE ROYALS VIRTUE	LAY LAINE SUCCESS VIOLETTE	LAY LAINE DISPATCHS ROYAL	2-03	305-2X 11450	494
LAY LAINE NANCES ESTER	LAY LAINE DISPATCHS JILL	LAY LAINE DARIMOSTS NANCE	2-04	305-2X 11300	488
LAY LAINE NANCES KARIN	LAY LAINE R M LADYSHIP	LAY LAINE DARIMOSTS NANCE	2-03	305-2X 11490	443

GEORGIA

*H J HAGA, CLEARBRANCH FARM, FORT VALLEY					
CLEARBRANCH J JULIANA	DALES VIOLET OF CLOVER HILL	CLEARBRANCH FLASH JEWELER	9-00	305-2X 13260	560
CLEARBRANCH MASTERS MABEL	CLEARBRANCH KNIGHTS NENA	CLEARBRANCH FLASH MASTER	4-10	305-2X 14030	649
CLEARBRANCH FAVORS FLORA	CLEARBRANCH ROYAL RENA	TOPMOST GAYOSO FAVOR	4-10	305-2X 13010	578
CLEARBRANCH PRINCE GRACE	CLEARBRANCH NANCE NERITA	LYRENE MAY ROSE PRINCE	3-00	305-2X 13250	642
CLEARBRANCH PREDICT SIMONE	CLEARBRANCH C CLARIBEL	CLEARBRANCH PRINCE PREDICTOR	3-00	305-2X 12000	540
CLEARBRANCH RIVAL RENDA	GRASSLAND L P MIDGET	CLEARBRANCH DARI RIVAL	2-10	305-2X 11500	545
CLEARBRANCH RIVALS GLORIA	TOPMOST CECILIAS BONNIE	CLEARBRANCH DARI RIVAL	2-08	305-2X 11540	511

IDAHO

*DICK BAKER & SONS, SHADYLAWN FARM, HOMEDALE					
SHADYLAWN TWINKLE	SHADYLAWN SPARKLE	NORGERTS ROYAL NANCE	9-05	304-2X 15260	635
CLOVER JACK COPY CLEO	CLOVER JACK H Z CLARE	ROSEWOOD AM COPYRIGHT	6-04	305-2X 15290	624
*JOE PRITZL, WESTLYNN FARM, FRUITLAND					
WESTLYNN L MOLLY	WESTLYNN NOBLE MEG	WESTLYNN LANCER	4-03	297-2X 13080	540
WESTLYNN W F GENETA	GRASSE FLATS C GLENNA	WESTERN FORTUNE	2-03	305-2X 11770	493

ILLINOIS

*MYRON E ERDMAN, MYOWN GUERNSEY FARM, CHENOA					
MYOWN MACKS PRINCESS	WAL DOR PEERS PRINCESS	MYOWN MACK	6-09	305-2X 14010	686
MYOWN VERNES PAULA	VIWARD STARS PAULA	MYOWN VERNE	4-06	305-2X 14950	640
MYOWN PRINCES SATIN	WAL DOR PEERS SATIN	LYRENE MAY ROSE PRINCE	4-05	305-2X 13570	689
MYOWN FAYVORS LUETTA	GIPPY BILLY LUETTA	HOUSLEYS DARI FAYVOR	4-02	305-2X 17870	810
FRANCHESTER WISTAR STAR	FRANCHESTER CHAMPION STAR	LYRENE MYRAS WISTAR	3-03	303-2X 14850	708
MYOWN PEERS KRIS	HI DOT VALS KRIS	ROBERTS FARM ROYALS PEER	3-09	305-2X 14380	678
MYOWN PROGRESS VIOLET	HERB RO BONANZA VIOLET	PINE VISTA PROGRESS	3-08	305-2X 15170	699
MYOWN S WISTARS JUDITH	MYOWN ELDORADOS JEWEL	MYOWN S WISTAR	3-07	305-2X 15890	795
MYOWN FLASHS TALKUM	MYOWN MACKS TALKY	MAGNOLIA FLASH CORINTHIAN	3-04	305-2X 13280	707
MYOWN S WISTARS KIM	MYOWN MACKS KIMMIE	MYOWN S WISTAR	3-08	305-2X 16720	788
MYOWN PRINCES SUG	ROCKYHILL DARIMOST SUGAR	LYRENE MAY ROSE PRINCE	3-01	305-2X 12890	713
MYOWN DEACONS SARAH	WAL DOR PEERS SATIN	LYRENE WISTAR DEACON	2-04	305-2X 12760	699
MYOWN DEACONS PAM	MYOWN AM PAMIE	LYRENE WISTAR DEACON	2-03	305-2X 16830	758
MYOWN DEACON FAYETTE	HERB RO BOBBIE JOE FAIRY FAYE	LYRENE WISTAR DEACON	2-02	305-2X 11020	631
*ROGER HARTMANN, HART LANE FARM, RED BUD					
HART LANE GOLDENS SYBIL	HART LANE ACTORS LARKSPUR	GAYOSO VIEW GOLDEN FAME	10-08	305-2X 12750	637
HART LANE DARI SYBL LARK	HART LANE ACTORS LARKSPUR	WOODACRES SIBYLS DARIMOST	5-05	305-2X 13780	628
HART LANE EMORY CAMELIA	MERRY C MAMIE	SANDE HILL DOUBLE EMORY	4-05	277-2X 12420	572
*LAESCH BROS., PARK LAWN FARM, NORMAL					
PARK LAWN SCOT ANDREA	IDEALS TETONS ANDREA	NORGERTS NANCE SCOTTY	3-07	305-2X 13000	574
PARK LAWN CHAMPION FAN	FANS EASTER BONANZA	HOUSLEYS J CHAMPION	4-05	305-2X 12300	557
PARK LAWN SCOT O TAM	PARK LAWN COMMANDO L TAMMIE	NORGERTS NANCE SCOTTY	3-07	294-2X 13430	553
PARK LAWN SCOT GINGER	OPEN AIR FAMES GINGER	NORGERTS NANCE SCOTTY	3-07	305-2X 15130	610
BARBIES BABS	HOWLANDS CHUMS BARBIE	ROES MOR DEE NED	2-05	305-2X 12440	610
*W. J. LATCH, KAJO DAIRY, SUMNER					
KAJO SABRES LILLY	FESSANT FARM LISA	NORMANDY SABRE	5-02	272-2X 12180	591
KAJO DOUBLE EMORYS POXY	FESSANT FARM ROZANA	SANDE HILL DOUBLE EMORY	4-04	305-2X 13890	612
KAJO CORPORALS FRANKIE	KAJO SABRES FRIEDA	APPLEBROOK FAMES CORPORAL	3-08	305-2X 15760	843
KAJO R DUKES LOLA	FESSANT FARMS LINDA	NORGERTS QUANTITYS ROYAL DUKE	3-04	305-2X 13510	727
KAJO DOUBLE EMORYS MELLIE	FESSANT FARMS MAID	SANDE HILL DOUBLE EMORY	2-02	305-2X 12320	514

Register your FEBRUARY calves now

*MOHR BROS., MALABOO WAY FARM, NORMAL					
HILLTOP WISTARS ELLIE	HILLTOP ANNS ELLA	LYRENE MYRAS WISTAR	7-11	305-2X 15330	663
MALABOO WAY K ZELDA	HILLTOP BRIANS HEATHER	BON WAY MAJESTYS KARDINAL	7-04	305-2X 14050	608
REDBUDS QUOTE	REDBUDS MIST	APPLEBROOK FAMES CORPORAL	6-05	305-2X 20610	903
DENISHAWN J LILLIANANA	DENISHAWN G LILLIAN	PECKS FRIARS JAMES	5-07	305-2X 14060	570
MALABOO WAY MRP HATTIE	HILLTOP BARTS JEWEL	LYRENE MAY ROSE PRINCE	3-06	305-2X 13060	645
MALABOO WAY MD ILA	HEISER FARM IKE PAT	MALABOO WAY C DYNAMIC	3-04	305-2X 14030	593
MALABOO WAY MRP IDEA	MALABOO WAY K TRUDY	LYRENE MAY ROSE PRINCE	3-04	305-2X 12140	616
MALABOO WAY L KELLY	MAJESTIC ACRES CHIEF MELISSA	VILLA CREST P LEADER	2-02	305-2X 12270	524
MALABOO WAY PD KOLEEN	MALABOO WAY K BABE	LYRENE PRINCE DON	2-02	305-2X 11760	569
MALABOO WAY DF KAROLYN	MALABOO WAY A EDNA	WESTERN GLOW DARI FINANCIER	2-00	305-2X 11340	465
MALABOO WAY H M C KATRINA	MALABOO WAY K TRUDY	HIGH MEADOWS CHARMER	2-03	305-2X 14250	595
*RICHARD L MUEHLING, MUEHLING MEADOWS FARM, CISSNA PARK					
MUEHLING MEADOWS FURY BUBBLES	CLEARVIEW BONNIE	MUEHLING MEADOWS SUPREME FURY	7-03	365-2X 19840	869
MUEHLING MEADOWS POLLY CARISSA	MUEHLING MEADOWS CHAMP CAMEO	CEDARBROOK POLLYS NANCE	4-01	305-2X 13610	658
MUEHLING MEADOWS DUKE BRET	MUEHLING MEADOWS DARI BRINDA	LYRENE PRINCE DUKE	4-00	304-2X 14750	712
*ROESCHLEY BROTHERS, ROES MOR FARMS, FLANAGAN					
ROES MOR P FAIRY	HERB RO JOLLY FRANS FERN	LYRENE SNO PRINCE	7-02	305-2X 13400	647
ROES MOR DEX DOREEN	ROES MOR DEE DREAM	ROES MOR H DEXTER	5-00	304-2X 14160	677
*AUDREY D WAGNER, WAGNER GUERNSEY FARM, MARISSA					
ELDERWOOD P NECTAR	ROSEWOOD L NECTAR	LYRENE MAY ROSE PRINCE	6-00	305-2X 14840	787

INDIANA

*MR & MRS DANIEL W BAKER & FAMILY, DAN BA LEE GUERNSEY FARM, MIDDLETOWN					
RITCHIEDALE Z EVELLA	SHADY LANES B EVA	RITCHIEDALE DICTATORS ZORO	6-11	365-2X 15510	685
DAN BA LEE Z ANNE	SHADY LANES A AGNES	RITCHIEDALE DICTATORS ZORO	5-11	365-2X 16000	782
DAN BA LEE M RAMONA	DAN BA LEE L ROXIE	DAN BA LEE F S DIPLOMAT	4-01	362-2X 18660	819
DAN BA LEE DARI ROSETTE	RITCHIEDALE Z ROBIN	WESTERN GLOW DARIMOST	2-11	358-2X 15650	762
DAN BA LEE AFC PHYLLIS DILLER	DAN BA LEE N CALAMITY JANE	APPLEBROOK FAMES CORPORAL	2-06	305-2X 12020	488
LEAFY LANE LF VANITY	LEAFY LANE J C FASHION	LYRENE FARGO	2-02	360-2X 15310	679
*MR & MRS EVERETT J EBY, LOOKWELL FARMS, ELKHART					
LOOKWELL BUNKIE	NORMANDY BUDDY	NORMANDY VALORS MAESTRO	6-04	305-2X 13680	691
*EBY BROS & JAMES H COOK, COOKEBY FARM, ELKHART					
COOKEBY PRINCESS COOKIE	COOKEBY G CORAL	LYRENE MAY ROSE PRINCE	3-04	305-2X 14040	648
*W. T. & T. J. FRANKS, FRA HIB DAIRY FARM, WAWAKA					
FRA HIB CHAMP CORA	FRA HIB F S CATHY	HOUSLEYS J CHAMPION	6-09	305-2X 14780	700
FRA HIB CHAMP MAGGIE	FRA HIB SUGAR MAXINE	HOUSLEYS J CHAMPION	5-04	305-2X 13130	545
STRINGFELLOWS TOPCAT RHONDA	STRINGFELLOWS CANDY CANE	FRA HIB MARYS P TOPCAT	5-02	305-2X 17050	692
*RAY & MELVIN HOCHSTETLER, U CREEK FARM, BREMEN					
LA HAR VA A V GLADYS	LA HAR VA V VELIA	VALLEY SET D ACE	3-04	305-2X 13420	606
*PAUL HOOVER, SPUDRIDGE FARM, GOSHEN					
SPUDRIDGE PRIM PAT	SPUDRIDGE PAM PRIM	SPUDRIDGE SAMANTHA SIGNET	6-07	305-2X 15840	717
*PAUL LAMBRECHT & FAMILY, LAMBRECHTS GUERNSEY FARM, BEDFORD					
LAMBRECHT CANS MARGO	LAMBRECHT AM MAY	LAMBRECHT SUCCESS DAN	2-10	305-2X 12810	554
*MAURICE D LIPPLY, GRANDVIEW FARM, SILVER LAKE					
VALLEY SET ANTHONY PANSY	LOCH LEVENS FORMANS PAT	VALLEY SET NANCES ANTHONY	7-02	305-2X 13130	612
MEADOWCROFT PRINCES PENNY	MEADOWCROFT CHUMS MARGIE	LYRENE MAY ROSE PRINCE	5-02	305-2X 13720	689
*JOHN L LOVELESS, WAWASEE GUERNSEY FARM, CROMWELL					
WAWASEE SUCCESS FLORIE	WAWASEE F S FLIRT	HANOVER HILL FAME SUCCESS	4-06	365-2X 19560	790
WAWASEE PAULS BRENDA	WAWASEE PRINCESS BABE	WAWASEE D PAUL	4-03	305-2X 13880	590
WAWASEE PRINCESS DIXIE	WAWASEE WIDE DOLLY	LYRENE MAY ROSE PRINCE	3-04	305-2X 13700	705
*DALE MARTIN, PLYMOUTH LANE FARM, WAKARUSA					
PLYMOUTH LANE A ELLA	SCHLOSSER BELLES ELLA	PLYMOUTH LANE ANDY	7-08	305-2X 13720	638
NORTHVIEW MASTER FLOY	PLYMOUTH LANE FLOW	PLYMOUTH LANE DARIMASTER	6-04	305-2X 13800	718
PLYMOUTH LANE DAIRYSPOT	PLYMOUTH LANE A SPOT	PLYMOUTH LANE DARIMASTER	6-08	305-2X 13260	570
PLYMOUTH LANE F DAWN	PLYMOUTH LANE DAIRYQUEEN	PLYMOUTH LANE FINANCIER	3-02	305-2X 12220	564
PLYMOUTH LANE VERA	PLYMOUTH LANE A VADA	WALKER FARMS GRAND DUKE	2-11	305-2X 12720	627
*MAURICE E & JULIA METZGER, RAINTREE FARM, CLAYPOOL					
LEAFY LANE L D APRIL	LEAFY LANE N DAY DREAM	LYRENE PRINCE DUKE	2-01	305-2X 11970	666
*METZGER FARMS, INC., CLAYPOOL					
METZGER FARMS O JOREKA	METZGER FARMS VALOR JODY	LYRENE ORSON	4-00	305-2X 12780	792
METZGER FARMS L P FLIPPER	METZGER FARMS SHERIFF FLOX	LYRENE MAY ROSE PRINCE	3-05	289-2X 12720	727
*ROBERT STANER, BREMEN					
GOLDEN VIEW ACES JOY	GOLDEN HILLS SARG JULIET	YELLOW CREEK TOP HONOR ACE	4-07	305-2X 13130	634
*LARRY J. STEED, HOMESTEED FARM, PORTLAND					
CHAMPIONS MILLIE	BILLYS MARY LOU	HOUSLEYS J CHAMPION	4-05	302-2X 14150	687
*OSCAR R. & TRUMAN WEAVER, YELLOW CREEK FARM, GOSHEN					
YELLOW CREEK QUEEN SUKY	YELLOW CREEK ACE SUGAR	YELLOW CREEK S EMORY	2-05	340-2X 13530	753
*VIRGIL C WEAVER, VILLA CREST FARM, GOSHEN					
ELMARLO FIN THELMA	ELMARLO ROSE VELMA	WILLOW SPRING FINANCIER	2-05	305-2X 11780	615
*EUGENE G WEBER, GENEGLOW FARM, KENDALLVILLE					
GENEGLOW F S QUIET	OLD HOMESTEAD QUIET MISS	FEURA FOR SUPREME	5-05	305-2X 14040	681
GENEGLOW C DAFFET	N K FORTUNE DAFFET	HOUSLEYS J CHAMPION	5-00	305-2X 15530	714
HANOVER HILL ROSE ELAINE	HANOVER HILL DARI EILEEN	MECCA ROSE HOLLYS HORNET	3-09	305-2X 16360	769

IOWA

*LEC FLAGE, GREEN SPRUCE FARM, POSTVILLE					
GREEN SPRUCE BUNNY	GREEN SPRUCE BUTTER	PRAIRIE MOON SAMBO	5-04	305-2X 15850	762
*MUHS BROS., MELODEE FARM, LOWDEN					
MELODEE DONS DORA	STEDE WELLS NELSONS DELIGHT	LYRENE PRINCE DON	2-05	279-2X 10740	506
GOLDEN ERROE D JULIET	GOLDEN ERROE D JULIE	QUAIL ROOST PRINCE GREAT	2-04	305-2X 11860	520
*FRANK SIVESIND, WAUKON					
WYNOLA JANETTA	WYNOLA JANET	OLD FARMSTEAD E VALIANT	11-02	305-2X 13480	688
COULEE COUNTRY F PEG	OPEN GROUNDS VALORS PHOEBE	WILLOW SPRING FINANCE	4-07	305-2X 13600	621
*DONALD SYWASSINK, IDLE NEER FARM, LETTS					
IDLE NEER CLINT BARB	IDLE NEER CAPTAINS BESSIE	KELLOGG NANCES PRINCE	2-04	305-2X 14190	626
*RICHARD TROESTER, RAE-MAR GUERNSEY FARMS, ELKADER					
DENDELS ORCHARDS PRINCE LEONA	DENDELS ORCHARDS LEONA	DENDELS ORCHARD W PRINCE	5-08	305-2X 17200	846

KANSAS

*DOYLE NEHER, HARMONY FARM, HUTCHINSON					
HARMONY MONARCHS ARLENE	MEADOW LODGE LADY ARSUSAN	ELK MEADOW NOLAS MONARCH	11-08	305-2X 16770	616
CANADIAN VALLEYS BUTTERPACHEE	CANADIAN VALLEYS BUTTERPATCH	NORGERTS NANCE BEA DEWDROP	8-03	305-2X 13700	521
*STEVEN R. WINN, WINN GUERNSEY FARM, BURLINGTON					
WINN P JEANETTE	WINN RAY JEAN	ECKMAN PRINCESS AM PRIDE	2-03	305-2X 14510	567

KENTUCKY

Early REGISTRATION Makes CENTS

*ELMER L. & MELVIN L. HOCHSTETLER, U CREEK FARM, ALLENSVILLE						
PENNYRILE A LOLA	U CREEK C LOLA	YELLOW CREEK TOP HONOR ACE	3-07	305-2X	12490	619
*CLAUDE B. NEWMAN & SONS, SUNNY VIEW FARMS, PHILPOT						
SUNNY VIEW DD TRESURE	SUNNY VIEW DARI TESS	SUNNY VIEWS DARI BOURBON	2-07	305-2X	11680	567
SUNNY VIEW FLORETS KITTEN	SUNNY VIEW MS KITTY	TANNERY HILL FLORETS COMMAND	2-06	305-2X	11590	598
*ROBERT W THOMPSON JR, MOCKING BIRD HILL FARM, WILMORE						
MOCKING BIRD SNOWYS NELLIE	GOLDWOOD NAVIGATORS NIBIT	MOCKING BIRD CHAMPS SNOWMAN	3-06	305-2X	12810	580
MOCKING BIRD SNOWYS NELL	GOLDWOOD NAOHS NIBIT	MOCKING BIRD CHAMPS SNOWMAN	3-07	305-2X	16330	710
MOCKING BIRD SNOWYS BABE	MOCKING BIRD FLASHS BABE	MOCKING BIRD CHAMPS SNOWMAN	3-04	305-2X	12960	545
MOCKING BIRD CORPORALS NOSEGAY	GOLDWOOD BUTTERFAT NOSEGAY	APPLEBROOK FAMES CORPORAL	2-07	305-2X	11980	489
MOCKING BIRD SNOWYS PAULA	MOCKING BIRD FLASHS POLLY	MOCKING BIRD CHAMPS SNOWMAN	2-00	305-2X	17800	828

LOUISIANA

*BERNARD CAPDEBOSCQ, AMITE						
WAY LYN C MAY	MECCA ROSE G DU MAID	CLOVERLAND DARIMOST COLONEL	2-11	305-2X	12210	474
*NORTH LOUISIANA EXPERIMENT STATION, CALHOUN						
CALHOUN HOLLIREX PRINCESS	CALHOUN LAD PRINCESS	WELCOME FLASHS HOLLIREX	3-04	305-2X	12200	539
CALHOUN SHORTY FRANCES	CALHOUN MASTER CHIEF FRANCES	CALHOUN NANCE MAJOR SHORTY	2-00	305-2X	11310	479

MAINE

*R H GARDINER, OAKLANDS FARM, GARDINER						
OAKLANDS SANDRA	OAKLANDS ALOHA	LYRENE MAY ROSE PRINCE	6-10	305-2X	14020	705

MARYLAND

*JACOB B. CARSON, JR., GREEN HURST FARM, RISING SUN						
GREENHURST HOL ALTA	MESSIXS P ANGELA	WELCOME FLASHS HOLLIREX	2-04	305-2X	14360	611
*JOHN H HULL, JR., HULLSIDE, WESTMINSTER						
HULLSIDE COMMANDO ELANE	HULLSIDE NUGGETS EMMA	HULLSIDE BRILLIANT COMMANDO	8-06	305-2X	16200	821
HULLSIDE P N ESTA	HULLSIDE VALIANT ESTHER	DORELLA PENNYS NANCE	4-04	305-2X	13760	658
HULLSIDE PRINCESS VIVA	HULLSIDE F STAR VIV	LYRENE MAY ROSE PRINCE	4-07	305-2X	15660	729
HULLSIDE VICEROY HEALTHY	HULLSIDE ROGER HELENA	HULLSIDE CHAMPION VICEROY	4-01	305-2X	14300	774
*SETH K SCHNEBLY, CROWN STONE FARM, CLEAR SPRING						
CROWN STONE BRILLIANT QUEEN	CROWN STONE BON MELBA	LISETER BRILLIANT	11-09	305-2X	12690	606
CROWN STONE BILLY AMY	CROWN STONE NANCES REBA	BURGERS PLACE BILLY	6-03	305-2X	15630	579
CROWN STONE DORA CHRIS	CROWN STONE PRINCES VIOLA	YELLOW CREEK DORAMOST	3-06	305-2X	12880	582
CROWN STONE CHAL ELLA	CROWN STONE PRINCES BETTY	CROWN STONE DARI CHALLENGER	2-02	305-2X	11740	552
CROWN STONE CHAL ELLEN	CROWN STONE EMORY BEA	CROWN STONE DARI CHALLENGER	2-03	305-2X	14260	655
*UNICORN ASSOCIATES, ELLICOTT CITY						
UNICORN MISTRESS CANDY	MANOR PRINCESS CANDY	WOODACRES MASTER CHIEF	3-08	293-2X	12550	616

MASSACHUSETTS

*CHARLES PHILIP BEEBE, EASTLEIGH FARMS, FRAMINGHAM						
EASTLEIGH I EDIE	EASTLEIGH N EDWINA	WOLFPEN NETTYS IDOLO	2-02	294-2X	12540	515
EASTLEIGH E LASSIE	EASTLEIGH AN LANA	CEDARBROOK POLLYS EMORY	2-02	305-2X	11490	512
*C E COTTING, CHEDCO FARM, BERLIN						
CHEDCO H KINGS VICKY	VICKY OF SQUAREWOODS FARM	CHEDCO HOLLYS KING	9-05	305-2X	14260	616
CHEDCO MAJESTYS IRIS	CHEDCO NUGGETS IRIS	LYRENE MAESTROS MAJESTY	6-06	305-2X	16490	817
CHEDCO BILLYS DAISY	CHEDCO MAMBYS DAISY	BURGERS PLACE BILLY	2-00	305-2X	11740	513
*ELWYN M FOWLES, SUNNYDELL FARM, SOUTHAMPTON						
SUNNYDELL GOLDEN KELLY	SUNNYDELL LOYAL KITTY	MCDONALD FARMS GOLDEN BART	10-08	305-2X	13620	637
KADOKADEE MOTEL BRENDA	BROINLA P CLARABELL	HANSENAREA MOTEL	8-09	305-2X	14570	584
*ARTHUR M MUDGETT, DEERSHORN FARM, STERLING JUNCTION						
DEERSHORN D MANIE	DEERSHORN K JEAN	WESTERN GLOW DARIMOST	5-09	294-2X	12780	594

MICHIGAN

*JACK DENDEL, DENDEL FARMS, ALLEGAN						
DENDEL ORCHARDS DUKES COWILA	GOLDEN GLADE COWILA	LYRENE PRINCE DUKE	4-03	305-2X	13860	683
DENDELS ORCHARDS HILDA DACIA	DENDELS ORCHARDS C DACIA	HILDIEMAID FLASHS FAME B	2-05	299-2X	11700	542
DENDELS ORCHARDS W CHERRY	DENDELS ORCHARDS PRINCE CHERIE	WOODACRES EMPORER	2-03	305-2X	13950	651
DENDELS ORCHARDS W JUDY	CARLSDALE C JUDY	EBER LEA FARMS WINSTON	2-04	305-2X	11520	540
DENDELS ORCHARDS DUKES HEATHER	DENDELS ORCHARDS D HEATHER	DENDELS ORCHARDS DUKE	2-01	305-2X	11990	580
*ELMWOOD FARMS, FRANKENMUTH						
WILGEO VALORS PRINCESS	LYRENE P PRIM	METZGER FARMS TRANSFER VALOR	10-01	305-2X	12670	553
KELLOGG EMORY PAM	VALLEY GROVES PAM	SANDE HILL DOUBLE EMORY	2-07	305-2X	11970	515
ELMWOODS CECILY	TANNERY HILL CHAMPIONS CHLOE	TANNERY HILL DARIMOST DONALD	1-10	305-2X	10890	549
KELLOGG CORPORAL POLLY	KELLOGG EMPORER POLLY	APPLEBROOK FAMES CORPORAL	2-02	305-2X	11340	559
*JAMES A & ALICE B FISH, LOCKSHORE FARMS, HICKORY CORNERS						
LOCKSHORE REBEL KATRINA	LOCKSHORE T C KATRINKA	LOCKSHORE SULTAN REBEL	5-09	305-2X	13440	612
LOCKSHORE REBEL NELLIE	LOCKSHORE W ELLIE	LOCKSHORE SULTAN REBEL	3-08	305-2X	12290	607
LOCKSHORE MAY ROSE NANCY	LOCKSHORE B NORA	LYRENE MAY ROSE PRINCE	3-05	305-2X	12390	570
LOCKSHORE T DOROTHEA	LOCKSHORE REBEL DOROTHEA	LOCKSHORE LANCE TAMASCUS	2-09	305-2X	13720	665
*WALTER L & LYLE E JACKSON, CLAW ACRES, CARO						
CLAW ACRES PRINCE BUTTERCUP	TWOS BUTTERFINGER	LYRENE MAY ROSE PRINCE	8-05	305-2X	12680	639
*KELLOGG FARM, MICHIGAN STATE UNIVERSITY, HICKORY						
CIRCLEVIEW DARIMOST SPICY	CIRCLEVIEW BILLYS SALLY	WESTERN GLOW DARIMOST	8-06	305-2X	19600	836
VALLEY GROVES PAM	TYRONE ACTORS BEA	KELLOGG SUNSET PRINCE	8-03	305-2X	15880	614
DARI TAFFY OF MAPLE VUE	MAPLE VUE TIDY	WESTERN GLOW DARIMOST	4-06	305-2X	13810	629
KELLOGG KCP MINNIE	KELLOGG CHUMS MINNIE C	KELLOGGS CANDY PRINCE	2-02	305-2X	11760	581
KELLOGG KEC LAVERNE	KELLOGG PRINCES LA VERNE	KELLOGG EMPORER CHIEF	2-00	305-2X	11510	579
*WILLIAM L & HARLAN E PLEINESS, MAPLE DAWN GUERNSEY FARM, SCOTTVILLE						
SILVER BIRCH PRINCE ESSIE	SILVER BIRCH SUPREME ALVINA	DENDELS ORCHARDS V PRINCE	6-09	305-2X	14580	620
*ALLEN ROTH, LONE OAK FARM, LOWELL						
LONE OAK GENERAL DOTTIE	LONE OAK COMMANDER DOTTIE	LONE OAK FARMS GENERAL	3-07	305-2X	13270	540
*CARL A & JAMES C SCHWASS, SPRINGDALE FARMS, SCOTTVILLE						
SPRINGDALE FORWARDS MIST	SPRINGDALE DUKES MISTY	SPRINGDALE LOIS FORWARD	8-00	305-2X	15240	663
LYRENE CLINT JUVIE	LYRENE PRINCES JUVETTE	KELLOGG NANCES PRINCE	4-04	282-2X	13760	690
SPRINGDALE FRITZ LOUANN	SPRINGDALE NORGES LOU	SPRINGDALE MAXIES FRITZ	3-04	305-2X	14830	730
SPRINGDALE WINSTON BEA	SPRINGDALE NANCES BEATRICE	EBER LEA FARMS WINSTON	3-02	305-2X	15000	698
SPRINGDALE FRITZ DORA	SPRINGDALE CHUMS DELLA	SPRINGDALE MAXIES FRITZ	2-08	305-2X	11910	623
*ELTON SMITH & JERRY GOOD, MED O BLOOM FARMS, CALEDONIA						
MED O BLOOM T C SUSIE	WOODWORTHS HOPE SUE	KELLOGGS T C CHIEF	4-00	305-2X	13720	649
MED O BLOOM CHUM MERLENE	MED O BLOOM NOBLE MARLENE	ANSMIL CHAMPION CHUM	3-01	305-2X	14670	597

MINNESOTA

*DONALD J FORNER, THREE CLIFFS FARM, CHASKA

Register your FEBRUARY calves now

OAK SHADOWS T FLIPPER	OAK SHADOWS G FRANNI	OAK SHADOWS H THAD	5-06	305-2X	13710	562
*GENE HANKS, OAKVALE FARM, WINNEBAGO						
OAKVALE PRINCESS NYMPH	OAKVALE HALS NAN	LYRENE MAY ROSE PRINCE	6-05	302-2X	13020	670
*UNIVERSITY OF MINNESOTA NORTH CENTRAL EXPERIMENT STATION, GRAND RAPIDS						
U OF MINN G R M DESIRE	U OF MINN GR N MAY	ROES MOR E DISTINCTION	5-09	305-2X	14540	726
U OF MINN GR P CLOUD	U OF MINN GR E PET	ANSMIL CHAMPION CHUM	4-11	305-2X	13310	584
U OF MINN GR V DAFODIL	U OF MINN GR E VIENNA	ROES MOR E DISTINCTION	4-02	305-2X	13480	756
U OF MINN GR M ALDORA	U OF MINN GR I MAPLE	HOMINY HILL ACME	3-02	293-2X	12290	644
U OF MINN GR R ECHO	U OF MINN GR W REBA	CLEVERLANDS GENERAL ELDORADO	3-00	305-2X	12060	539
*UNIVERSITY OF MINNESOTA, ROSEMOUNT AGRICULTURAL EXPERIMENT STATION, ROSEMOUNT						
U OF MINN GR D NEL	U OF MINN GR M DAME	COLBYS NANCE	4-07	305-2X	13150	537
U OF MINN R TARGET HITTER	U OF MINN R MASTER MAYA	HOMINY HILL ACME	4-02	305-2X	14520	739
U OF MINN R EMORY SPUN SILVER	U OF MINN R PETER PAN PAN	SANDE HILL DOUBLE EMORY	3-07	305-2X	17100	738
U OF MINN GR D ARDEL	U OF MINN GR H DALE	HOMINY HILL ACME	3-02	305-2X	11830	557
U OF MINN R LIGHT OF MOON	U OF MINN R HERMES HALO	CLEVERLANDS GENERAL ELDORADO	2-03	305-2X	11780	617
*CHRIS W SKAAR & SONS, PINE RIDGE FARM, HAYWARD						
PINE RIDGE CHAMPIONS BELLE	PINE RIDGE FAMES BONNET	HOUSLEYS J CHAMPION	6-04	305-2X	15000	784
PINE RIDGE FAMES TIFFANY	PINE RIDGE HAPPY TID	HENSLEE FARMS V FAME	5-09	365-2X	15790	718
PINE RIDGE ROYAL JANE	PINE RIDGE BRIGHT JOY	NORGERTS ROYAL NANCE	2-07	305-2X	12390	587
*HOWARD & DENNIS TYRRELL, OAK CREST FARM, BROWERVILLE						
OAK CREST CHERIES HILDA	OAK CREST ADAS CHERIE	WESTERN GLOW DARIMOST	4-05	305-2X	13400	674
*WACHHOLZ BROS, HILLDALE FARM, STOCKTON						
HILLDALE DARI JANET	HILLDALE VIKING JANE	WESTERN GLOW DARIMOST	5-03	305-2X	13310	653
*RUSSELL J WIRT & FAMILY, MAPLE LEAF FARM, LEWISTON						
MAPLE LEAF S LASSIE	MAPLE LEAF G LASS	FAUVER HILL HAL SAMSON	4-05	305-2X	14950	595
MAPLE LEAF ROSE GRATITUDE	MAPLE LEAF R A GERTIE	LYRENE MAY ROSE PRINCE	3-05	305-2X	18000	783
MAPLE LEAF D GENE	MAPLE LEAF N GENELA	MAPLE LEAF DARIBOY	3-02	305-2X	12370	579

MISSISSIPPI

*HENRY J. YODER, OAKNOLIA FARM, MACON						
OAKNOLIA CHIEFS PANSY	OAKNOLIA PRINCE POLLY	KELLOGGS T C CHIEF	3-11	305-2X	13910	513

MISSOURI

*UNIVERSITY OF MISSOURI, FOREMOST GUERNSEY FARM, COLUMBIA						
FOREMOST EMORY C Q ROSE	FOREMOST COMMAND Q ROSE	SANDE HILL DOUBLE EMORY	3-04	305-2X	12550	442

MONTANA

*HERMAN & RUSSELL BECKER, BECKER GUERNSEY FARM, BALLANTINE						
BECKER FARMS CHAMPION BOUNTY	BECKER FARMS NANCE BUTTERFLY	HOUSLEYS J CHAMPION	5-04	305-2X	14670	656
BECKER FARMS DARLING MARBLE	BECKER FARMS GAY BEVERLY	LYRENE PRINCE DON	4-00	304-2X	13540	694
BECKER FARMS DARLING LINDA	BECKER FARM BAIRDS LOTTIE	LYRENE PRINCE DON	3-08	305-2X	13420	635
BECKER FARMS SUPREME LIB	BECKER FARMS PRINCESS LIBBY	BECKER FARMS PRINCE SUPREME	2-02	305-2X	11530	442

NEBRASKA

*RICHARD A. HAYS, HAYSETTS FARM, ODELL						
HAYSETTS CHAMPIONS BEATTY	HAYSETTS MARCUS BROWNIE	HOUSLEYS J CHAMPION	5-07	305-2X	14110	692
HAYSETTS CHAMPIONS GLENDA	HAYSETTS ELDORADOS GINGER	HOUSLEYS J CHAMPION	4-07	304-2X	15450	597
SAJAER FARMS DM LAUREL	SAJAER FARMS S LUSTER	WESTERN GLOW DARIMOST	4-05	305-2X	12370	605
HAYSETTS FAYVORS COMET	HAYSETTS ELDORADOS CORO	HOUSLEYS DARI FAYVOR	3-00	305-2X	13530	677
HAYSETTS ELDORADOS ALICEL	HAYSETTS FLASHS ALVINA	CLEVERLANDS GENERAL ELDORADO	3-02	305-2X	12880	593
HAYSETTS ELDORADO POOTH	HAYSETTS FLASHS PATS	CLEVERLANDS GENERAL ELDORADO	2-07	305-2X	13960	537

NEW MEXICO

*DAVID E. HANDLEY, HANDLEYS GUERNSEY DAIRY, VEGUITA						
SANDIA VISTA Q HOPETTA	SANDIA VISTA C HEATHER	DAWN EDEN MISTER QUEST	7-07	305-2X	14220	569
MARI MAC B CANDY	ROMEOS CINDY	YELLOW CREEK BUTTERFAT BART	6-05	305-2X	14820	674
DAWN EDEN DARI MUDDY	KLOVER KNOLLS KINGS MARIE	WESTERN GLOW DARIMOST	5-04	305-2X	13740	593
VEGUITA D E MERRY	DAWN EDEN CHAMP MARILEE	SANDE HILL DOUBLE EMORY	4-02	305-2X	16730	613
VEGUITA TREASURE HARP	SANDIA VISTA NANCE HEIDE	MAURANA GONDOLIER PIRATE	3-11	305-2X	15520	574
*PRICE BLACK FARMS INC, ARREY						
PRICE BLACK AMB MIRA	PRICE BLACK BILLYS A MIRA	ROSEWOOD NONAS AMBASSADOR	8-02	305-2X	14710	523
PRICE BLACK AMB DEBORAH	PRICE BLACK SUPERIORS DEBORAH	ROSEWOOD NONAS AMBASSADOR	8-00	305-2X	14230	531
PRICE BLACK BILLYS A GUSTA	PRICE BLACK SUPERIORS GUSTA	BURGERS PLACE BILLY	7-11	305-2X	15000	604
PRICE BLACK BRUCES BELLE	PRICE BLACK NANCES BELLE	PRICE BLACK KUBILEES BRUCE	7-04	305-2X	15530	576
PRICE BLACK BRUCES BOOTS	PRICE BLACK SUPERIORS BOOTS	PRICE BLACK KUBILEES BRUCE	6-04	291-2X	13310	521
PRICE BLACK BRUCES BERNIE	PRICE BLACK BILLYS A BERNIE	PRICE BLACK KUBILEES BRUCE	5-05	305-2X	14330	574
PRICE BLACK ELDORADOS MARION	PRICE BLACK NANCES A MARION	CLEVERLANDS GENERAL ELDORADO	5-02	305-2X	15180	562
PRICE BLACK VALIANTS PAT	PRICE BLACK NANCES A PAT	WOODACRES NANCES VALIANT	4-11	285-2X	13100	462
PRICE BLACK BOBS BANBI	PRICE BLACK CHAMPIONS BANBI	PRICE BLACK KUBILEE MISTER BOB	5-00	283-2X	12840	435
PRICE BLACK JESTERS DORIS	PRICE BLACK MAESTROS DORIS	GRAYCE FARMS FOREMOSTS JESTER	4-03	305-2X	13810	555
PRICE BLACK HC A VIGOROSA	PRICE BLACK NANCES VIGOROSA	HOUSLEYS J CHAMPION	4-01	305-2X	13050	420
PRICE BLACK VALIANT A JEWELITE	PRICE BLACK FAMES JEWELITE	WOODACRES NANCES VALIANT	3-11	305-2X	17310	677
PRICE BLACK AMB A JACQUE	PRICE BLACK BILLYS A JACQUE	ROSEWOOD NONAS AMBASSADOR	3-00	305-2X	13220	448
PRICE BLACK BRUCES B CHENA	PRICE BLACK BILLYS CHENA	PRICE BLACK KUBILEES BRUCE	3-00	305-2X	14110	540
PRICE BLACK DAYLOS MATINA	PRICE BLACK H C MATINA	BAY MEADOW DAISYS DAYLO	3-00	291-2X	14590	599
PRICE BLACK MAESTROS ERICA	PRICE BLACK H C ERICA	PRICE BLACK KUBILEES MAESTRO	2-00	305-2X	11190	492
PRICE BLACK FAYVORS TRICIE	PRICE BLACK MASTERS TRICIE	HOUSLEYS DARI FAYVOR	2-00	286-2X	12450	457
PRICE BLACK FABIANS A JEWEL	PRICE BLACK CHAMPIONS A JEWEL	GRANDVIEW WISTARS FABIAN	1-11	305-2X	13060	468
PRICE BLACK FABIANS A PAT	PRICE BLACK MAESTROS PAT	GRANDVIEW WISTARS FABIAN	1-11	305-2X	11830	487

NEW YORK

*WILLIAM M & LILLIAN V EMERSON, LERSON LAWN FARMS, AUBURN						
LERSON LAWN FAIR INGUST	LERSON LAWN JASONS INGUST	ROSEWOOD NONAS AMBASSADOR	5-05	305-2X	15460	588
LERSON LAWN SANDORS IRENE	LERSON LAWN JASONS IRENE	WILLOW RUNS BO SANDOR	4-00	295-2X	14930	557
LERSON LAWN COY MARJORIE	MAPLE LAWN DARIMOST MARJORIE	APPLEBROOK FAMES CORPORAL	3-05	305-2X	13950	597
LERSON LAWN SANDORS J LENDA	LERSON LAWN JASONS LENDA	WILLOW RUNS BO SANDOR	3-00	305-2X	14660	650
LERSON LAWN BILLYS J ALICE	LERSON LAWN JASONS ALICE	BUTTERCUPS BILLY	3-00	305-2X	14350	650
*REED L & ELEANOR F MCJUNKIN, MCDONALD PROPERTIES, CORTLAND						
WINACRES FERDANDS JEAN	WINACRES FLASHS JEANETTE	WINACRES FERDAND	11-09	305-2X	13160	738
MCDONALDS DARIMOST ORLENA	MCDONALDS CV JUSTINA	WESTERN GLOW DARIMOST	4-06	305-2X	13940	757
MCDONALDS TM OPHELIA	MCDONALDS NANCE MELBA	MCDONALDS TOP MARINE	4-04	305-2X	18180	787
*JAMES V. NEDROW, NEDROW FARMS, CLIFTON SPRINGS						
NEDROW FARMS DARI APRIL	NEDROW FARMS AMITY	WESTERN GLOW DARIMOST	4-00	305-2X	12880	608
NEDROW FARMS PRINCES META	NEDROW FARMS MAID	LYRENE MAY ROSE PRINCE	3-02	280-2X	12360	580
*WILLIAM H PECK, WELCOME STOCK FARM, SCHUYLERVILLE						

Early REGISTRATION Makes CENTS

WELCOME HOLLIREX CORA	WELCOME ONWARD FLORA	WELCOME FLASHS HOLLIREX	8-10	305-2X	15990	749
WELCOME HOLLIREX ALICIA	WELCOME FORT ALMA	WELCOME FLASHS HOLLIREX	4-03	365-2X	20060	944
*GREYSTONE FARM, INC., AUBURN						
GREYSTONE C V WINNIE NAN	GREYSTONE WINNIE NAN	RAEMELTON JOLLY CE VERN	5-11	305-2X	14300	613
*ROLAND RIPLEY, RIPLEY FARM, CORTLAND						
RIPLEY FARMS CORPORAL PAULA	WILLOW BROOK PRINCESS PATSY	APPLEBROOK FAMES CORPORAL	4-02	365-2X	20050	960
*FRANK L. WILEY, FRANLEE FARMS, VICTOR						
FRANLEE PHARA ADELINE	FRANLEE FORTUNE NANCY	GUERNSEY LAND PHARAOHS PHARAOH	4-11	305-2X	13000	540

NORTH CAROLINA

*A. H. BRADSHAW, OAKRIDGE DAIRY, HICKORY						
OAKRIDGE CHAMPION BLOSSOM	OAKRIDGE SCHOLAR BEAUT	HOUSLEYS J CHAMPION	3-06	305-2X	12370	532
*CHARLES A BRIDGES, SUNRISE FARM, SHELBY						
SUNRISE BILLY NOREEN	CROWN STONE KINGS NOREEN	BURGERS PLACE BILLY	8-07	305-2X	14330	635
*FRANCES H & HERBERT J FOX, CROASDAILE DAIRY, DURHAM						
CROASDAILE PRINCE JULIET	HILLANDALE ORBITS JETTY	CROASDAILE S PRINCE	3-09	305-2X	11940	644
CROASDAILE MAJESTY HANNAH	CROASDAILE D HATTIE	CROASDAILE NANCES MAJESTY	2-10	297-2X	13680	580
CROASDAILE PRINCE ROSEBUD	CROASDAILE NANCES RAE	CROASDAILE S PRINCE	2-11	305-2X	12580	546
*E S STOKES, GOLDPRINT FARM, LINWOOD						
FRANCHESTER VALOR FLORA	MAR LE ROY BUTTERGIRLS FLORA	METZGER FARMS TRANSFER VALOR	5-10	305-2X	13050	655
QUAIL ROOST COMMAND LAURIE	GUERNSDEL SANDY LAURIE	TANNERY HILL FLORETS COMMAND	2-08	305-2X	13930	602

OHIO

*DONALD L. BARGER, MAYFLOWER FARM, URBANA						
MAYFLOWER PRINCESS BLOOM	HAPPY HILL DUCHESS ROSE	EBER LEA FARMS PRINCE VALIANT	4-04	365-2X	14860	704
MAYFLOWERS G JEWEL	MAYFLOWERS PRINCESS JILL	J T CHAMPIONS GEORGE	3-04	305-2X	14500	652
*EDWARD BEILER & FAMILY, HICKORY GROVE FARM, BELLEVUE						
HICKORY GROVES F C BON LIZ	HICKORY GROVES SAMSONS LONA	FRANCHESTER CECILIAS BONANZA	8-11	365-2X	16370	692
SUGAR GROVES SPARKLETTE	SUGAR GROVES FLASH	FRANCHESTER B BFT CECIL	5-03	365-2X	17660	881
FRANCHESTER LYNDON LILLY	FRANCHESTER BILLY JOE LILLY	LOCUST HILL LYNDON	2-04	305-2X	11850	478
*ROGER A BLACK, RAEMELTON FARM DAIRY, MANSFIELD						
LINDA VISTA FRIENDSHIP ARSENIC	FRIENDSHIP TOP R CHB IODINE	FRIENDSHIP IDAS P VERBINA	5-03	305-2X	20070	814
RAEMELTON BEAMING KRISTINE	CEDARBROOK R NANCES ALLINE	RAEMELTON EMORYS BEAM	2-07	305-2X	14680	670
*ARTHUR BRUENING & FAMILY, TEACUPS VIEW GUERNSEY FARMS, YORKSHIRE						
TEACUPS VIEW HILDA KIM	TEACUPS VIEW DIXIE HILDA	LYRENE MYRAS WISTAR	5-04	305-2X	15060	612
TEACUPS VIEW LINDA OPPIE	TEACUPS VIEW JOEY LINDA	TEACUPS VIEW W MIDNIGHT	2-01	305-2X	11590	516
*EDWARD BULCHER, PLACID HILL FARM, ROSSBURG						
FAWN ISLE HANDY BOYS GLENDA	FAWN ISLE BONANZAS GLADYS	GRANDVIEW N HANDY BOY	6-06	305-2X	17020	671
*WILLIAM C ERF, CHESTNUT RIDGE FARM, BELLEVUE						
CHESTNUT RIDGE VADAS DAISY	CHESTNUT RIDGE NOVAS VADA	MCDONALD FARMS R L DIVIDEND	8-00	305-2X	14360	569
CHESTNUT RIDGE RACHELS FAIRY	LANGACRES SPRING HILL RACHEL	SPRING RIDGE G FALCON	4-05	305-2X	18300	872
CHESTNUT RIDGE CLARICES JILL	CHESTNUT RIDGE NEDRAS CLARICE	CHEDCO BONANZAS KING	4-06	305-2X	14110	683
CHESTNUT RIDGE CHRISS BOOTS	CHESTNUT RIDGE TESSS CHRIS	FRANCHESTER CECILIAS BONANZA	4-03	305-2X	13270	547
CHESTNUT RIDGE SANDYS EDITH	CHESTNUT RIDGE CATHYS SANDY	SANDE HILL DOUBLE EMORY	3-10	305-2X	15210	618
*R & E FETTER & L SMETZER, LOCUST HILL FARM, BIG PRAIRIE						
LOCUST HILL DUKES JEWEL	LOCUST HILL JODY	LYRENE PRINCE DUKE	4-00	365-2X	17160	896
*CARL FORTKAMP, GOLD BANNER FARM, COLDWATER						
FRANCHESTER WISTAR CARMEL	EBER LEA FANCY CARMEL	LYRENE MYRAS WISTAR	4-06	305-2X	13810	733
*JAMES K HEIDRICH, HAPPY HILL FARM, HARRISON						
HAPPY HILL P NANCE CHEER	HAPPY HILL T CHEER	CEDARBROOK POLLYS NANCE	1-11	305-2X	12610	539
*ROBERT E HIGH, HIGHLUNS GUERNSEY FARM, MENDON						
HIGHLUNS CHUM JEANIE	HONEY FARM JENNIE	ANSMIL CHAMPION CHUM	11-00	273-2X	14970	649
HIGHLUNS NANCE JULIE	HIGHLUNS BO JANET	NORGERTS ROYAL NANCE	7-09	305-2X	13940	576
*DAVID KLINE, JR., KLINEHEIM FARM, FREDERICKSBURGH						
FAIRFIELD CHAMPIONS BRENDA	FAIRFIELD RANDY NAOMI	HOUSLEYS J CHAMPION	4-06	365-2X	17400	927
KLINEHEIM DUCHESS EVA	JANDE FLASH EMILY	LYRENE PRINCE DUKE	4-01	365-2X	15280	695
*LARRY & JAMES KUNS, WACALU FARM, CASTALIA						
WACALU BENS PANCHITO	WACALU EMORY PANCHITO	POMONA ACRES HORNETS BEN	3-09	305-2X	13010	638
*HAROLD E. LEIS & FAMILY, KLA-NOL ACRES, FARMERSVILLE						
KLA NOL N ANNABELLE	CLEAPVIEW B L ROSSS LILLY	MAGGIE N JOE ST NICK	8-09	305-2X	14170	611
KLA NOL MARVELOUS MOLLY	KLA NOL N MILLIE	KLA NOL PRINCE MARVEL	4-08	305-2X	15190	662
KLA NOL MAJESTY NECTAR	ANSMIL N NAN	KLA NOL DAZZLING MAJESTY	2-06	305-2X	12300	547
KLA NOL WINSTON LARKE	LONA JOE LOLA	EBER LEA FARMS WINSTON	2-03	305-2X	11950	595
KLA NOL F ROYAL MARILEE	KLA NOL MARVELOUS MOLLY	KLA NOL FAMES ROYAL	2-04	300-2X	11280	515
*DWIGHT W LOW & FAMILY, MILLCREEK FARM, MARYSVILLE						
MILLCREEK CARLOTTA ALLISON	MILLCREEK CARLOTTA CATHE	MCDONALD FARMS R L DIVIDEND	4-05	305-2X	13350	577
MILLCREEK GENTEEL POLLY	MILLCREEK HARMONY GENTEEL	LYRENE MAY ROSE PRINCE	4-02	305-2X	13760	707
MILLCREEK MANOR GLADYS	MILLCREEK GLADINE DEDE	MULHOCAWAY BUTTERFAT HALYARD	3-03	305-2X	15840	580
*CHARLES C PHILLIPS & SONS, PHILLIPS FARM, MOUNT VERNON						
PHILLIPS WISTAR QUINCY	CEDARBROOK NANCE QUEBEC	LYRENE MYRAS WISTAR	4-06	284-2X	13240	563
PHILLIPS HOLLIREX POLKA	PHILLIPS BUTTERFAT POLLEN	WELCOME FLASHS HOLLIREX	2-02	279-2X	11200	517
PHILLIPS PRINCETON JOYCE	PHILLIPS CHAMPION JOYFUL	PHILLIPS DARIMOST PRINCETON	2-02	296-2X	11160	487
*PAUL F. RIEGEL, PRIDE-N-JOY FARMS, AMANDA						
SILVER GROVE BONANZAS BETSY	CONORA HORNETS BONITA	FRANCHESTER CECILIAS BONANZA	5-02	305-2X	13690	571
PRIDE N JOY FARMS B DOB	PRIDE N JOY FARMS H DOB	LAND OF LIVING MARYS BILLY	3-10	305-2X	12600	585
*KENTON SHERMAN, SHERMA FARM, BELLEVUE						
SHERMA DIV NOLA DEE	SHERMA D NORMAS NOLA JANE	MCDONALD FARMS R L DIVIDEND	5-02	365-2X	19410	738
*ROBERT D. SOMMERS & FAMILY, COGNIAC FARM, LONDON						
MCDONALD FARMS CV JOYCE	MCDONALD FARMS B HYACINTH	RAEMELTON JOLLY CE VERN	9-10	305-2X	12930	566
HORNBACK FARM CHARMING PANZY	HORNBACK FARM CORPORALS PATSY	HIGH MEADOWS CHARMER	5-02	305-2X	15870	514
COGNIACS CHARMING JOICIS	MCDONALD FARMS CV JOYCE	HIGH MEADOWS CHARMER	5-09	305-2X	14490	600
*WAVE TEDROW & SONS, GOLDEN GLOW FARM, DELTA						
SILVER BIRCH PRINCE MABLE	SILVER BIRCH S R FLICKA	DENDELS ORCHARDS V PRINCE	3-04	303-2X	13180	671
*FLOYD WACHTEL & FAMILY, SPRING WALK FARM, BIG PRAIRIE						
SUNRISE VALES SUSIES PET	SUNRISE VALES FAYS SUSIE	SUNRISE VALES PALS CRAIGSON	10-11	284-2X	12680	561
SPRING WALK CHIEFS CHARITY	MARSHLAND C MU MU	SPRING WALK NANCES CHIEF	3-11	305-2X	12460	570
SPRING WALK DONS PANSY	RHONDA OF APPLE LANE	LYRENE PRINCE DON	3-02	305-2X	13110	586
SPRING WALK DONS LASSIE	SPRING WALK CROWNS MAMIE	LYRENE PRINCE DON	3-02	305-2X	13580	679
SPRING WALK FLORETS MOLLY	SPRING WALK CONQ MARY	TANNERY HILL FLORETS COMMAND	2-01	305-2X	11000	509
SPRING WALK MASTERS MILLY	SPRING WALK LIL	SPRING WALK WANDAS MASTER	2-01	305-2X	12480	532

OKLAHOMA

*ROBERT C. GRIGGS, JR., GOLDEN DEW FARM, MUSTANG						
BENIGN MAJORS PASADENA TOPSY	BENIGN NANCES NEVRON PASADENA	BENIGN FAME BERNICES MAJOR	7-07	305-2X	14620	646
JOHN POTTS FOREMOSTS LEE	JOHN POTTS ANDYS LEE	GAYOSO VIEW FAMES FOREMOST	4-07	305-2X	18840	847
CUS GEE FALCON VALLEY	CUSGEE NANCE VALLEY	SPRING RIDGE G FALCON	3-06	305-2X	16000	747
*VERGIL C. LORENZ, SR. & JR., RED HILL GUERNSEY FARM, HITCHCOCK						
RED HILL PR ELLA	RED HILL SUPELLA	LYRENE MAY ROSE PRINCE	4-01	304-2X	15510	690

Register your FEBRUARY calves now

*J JENE MUNGLE, MUNGLES DAIRY, ATOKA						
GAYLORD BISHOPS LISA	GAYLORDS D E LISA	GAYLORD NANCES BISHOP	6-09	305-2X	13160	554
GAYLORDS S S TOURMALINE	GAYLORDS B Z TOURMALINE	MUNGLES SABIAN SATURN	4-10	305-2X	13430	600

OREGON

*ORVILLE L BROWN, BROWNIES GUERNSEY FARMS, WOODBURN						
BROWNIES FARMS ELLEN	BROWNIES FARMS EMBLEMETTE	BROWNIES FARMS NEHRO	1-11	305-2X	11790	621
*WILBUR & IRENE JANSEN, FOREST GROVE						
WIL RENE G STARLETT	VANHER DARI STAR	WESTLYNN C GABRIEL	3-08	305-2X	13800	628
WIL RENE FOND SUGAR	OAK ARBORS DARIMOSTS SALLY	WOODACRES FOND PRINCE	3-09	305-2X	13580	662
WIL RENE M P SUNNY	WIL RENE CHAMPION SNOWFLAKE	LYRENE MAY ROSE PRINCE	2-01	305-2X	11500	540
*PAUL L MANN & FAMILY, ABIQUA ACRES, SILVERTON						
ABIQUA ACRES CHUM BONNIE	PEPS ACRES BUTCH	ANSMIL CHAMPION CHUM	5-04	305-2X	15320	688
ABIQUA ACRES HEROS SUSAN	ABIQUA ACRES AMBLER SUNNY	TIDELAND ASTORS HERO	4-05	305-2X	14980	719
ABIQUA ACRES DONS DIAN	ABIQUA ACRES CORPORAL DENISE	BAY MEADOW BILLYS DON	4-06	305-2X	17460	749
ABIQUA ACRES FORTUNES SONYA	ABIQUA ACRES AMBLER SUNNY	GRAIN MEADOW D FORTUNE	2-00	305-2X	12140	555
ABIQUA ACRES MAJ DILLY	ABIQUA ACRES DONS DIAN	CLEARBRANCH FALCONS MAJESTY	1-11	305-2X	10940	574
*NICHOLAS S. STEINER, PREMIUM FARMS, TILLAMOOK						
PREMIUM FARMS FERNELLA	WINEBERG FARMS JASPERS FRAN	MEADOW LANE NOBLEMAN	11-08	305-2X	12520	576
PREMIUM FARMS PEARL	OAK ARBORS FAMES PEARLINE	BURGERS PLACE BILLY	7-01	305-2X	13630	649
PREMIUM FARMS WISTARS FANCY	PREMIUM FARMS FERNELLA	LYRENE MYRAS WISTAR	3-03	305-2X	12650	549
*STAEHELY BROS, VALLEY VIEW FARM, OREGON CITY						
VALLEY VIEW DEFENDERS PAULA	VALLEY VIEW ELDERS PAULINE	WANDAMERE BONDS DEFENDER	13-05	305-2X	12280	550
VALLEY VIEW SUPREME CAROLE	VALLEY VIEW BON CAROL	VALLEY VIEW SUPREME	9-10	305-2X	13400	690
VALLEY VIEW NAVIGATORS BELL	VALLEY VIEW BONDSMANS BELL	WESTLYNN B NAVIGATOR	7-11	305-2X	14110	653
VALLEY VIEW FANCY HOPE	VALLEY VIEW DARI HOPE	GRAIN MEADOW D FORTUNE	3-08	305-2X	13920	589

PENNSYLVANIA

*A J & JAMES CELESTINE, ELSVIEW FARM, SCENERY HILL						
ELSVIEW FARMS CONS ADA	KEREST DAVEYS ANETTA	ELSVIEW FARMS CONQUEROR	8-11	305-2X	13850	591
ELSVIEW FARMS JEDS JOAN	ELSVIEW FARMS BON JAY	ELSVIEW FARMS NANCES JED	8-08	305-2X	14760	640
ELSVIEW FARMS DONS JULIET	ELSVIEW FARMS JEDS JEWEL	LYRENE PRINCE DON	2-04	305-2X	11110	521
*GALEN FURRY, POTTER CREEK FARM, NEW ENTERPRISE						
POTTER CREEK NANCE VERA	GOLDENWHITE SUPER VEVE	NORGERTS ROYAL NANCE	8-04	305-2X	13800	655
POTTER CREEK MAJESTY JUNE	POTTER CREEK S JULIE	MARGENDELL HIS MAJESTY	8-03	305-2X	14290	669
POTTER CREEK SUPERB GRACE	POTTER CREEK PHAROAHS GAIL	MISTY MEADOWS BILLYS SUPERB	4-08	305-2X	14180	729
POTTER CREEK PRINCE LEONA	POTTER CREEK NANCES LEONORE	LYPENE MAY ROSE PRINCE	2-07	305-2X	13510	651
POTTER CREEK PRINCE SONIE	POTTER CREEK NANCE SCNNET	LYRENE MAY ROSE PRINCE	2-08	305-2X	15370	623
POTTER CREEK COLONELS RUTH	POTTER CREEK NANCE ROSE	SMITHSIDE DARI COLONEL	2-06	297-2X	11970	517
POTTER CREEK PRINCE LILLIAN	POTTER CREEK SUPERIOR LETA	LYRENE MAY ROSE PRINCE	2-06	305-2X	15390	635
POTTER CREEK PRINCE CORA	POTTER CREEK NANCE CONSTANCE	LYRENE MAY ROSE PRINCE	2-04	301-2X	12160	558
*GUY A LEADER & SONS INC, LEADER FARMS, YORK						
LEADERS S CORRINE	GLENGERAN FORTUNES CLAIRE	FAIRLAWN S SAILOR BOY	12-01	305-2X	13410	625
LEADERS C MINNIE	LEADERS CHIEF MARCELA	HOUSLEYS J CHAMPION	6-00	305-2X	16500	804
LEADERS PRINCESS DORA	LEADERS D DONNA	LYRENE MAY ROSE PRINCE	5-02	305-2X	13770	738
LEADERS DARI CARA	LEADERS DELITE CARRIE	WESTERN GLOW DARIMOST	4-00	305-2X	14270	750
LEADERS DUCHESS CAMAY	LEADERS D CYNTHIA	LYRENE PRINCE DUKE	3-10	305-2X	13470	692
LEADERS DORAMOST JILL	LEADERS DELITE JEANETTE	YELLOW CREEK DORAMOST	3-05	304-2X	12780	704
LEADERS DARI CARLA	LEADERS PRINCE CATHY	LEADERS DARIMOST	3-02	305-2X	13920	607
LEADERS HOLLIREX BARONESS	LEADERS PRINCE BELL	WELCOME FLASHS HOLLIREX	2-06	305-2X	12420	643
LEADERS HOLLIREX BESS	LEADERS C BERYL	WELCOME FLASHS HOLLIREX	2-07	305-2X	14640	706
LEADERS HOLLIREX ASTRID	LEADERS DUKE ANN	WELCOME FLASHS HOLLIREX	2-01	305-2X	11460	558
LEADERS BRIGHT DOT	LEADERS C DORIS	ARIZONA FARMS BRIGHT	2-00	301-2X	10730	526
*LISETER FARM JEAN L A DUPONT, NEWTOWN SQUARE						
LISETER FLAMING NEW YEAR	LISETER BRILLIANT TIDINGS	LISETER BRILLIANT FLAME	4-05	305-2X	12490	600
*EUGENIA C MADEIRA, CPUMDALE FARM, BERWYN						
KELSOS IMPERIAL RENE	KELSOS LADS RENE	HOMINY HILL IMPERIAL	12-03	305-2X	14360	494
FLASHS GOLDEN ROSE	ACES GOLDEN ROSE	KELSOS WINNING FLASH	3-04	305-2X	13810	740
*DONALD T MCCULLOUGH & SONS, THREE D FARM, NEWVILLE						
FRIENDSHIP MARS I BLOOM	FRIENDSHIP IVY RSFRG BLOOM	FRIENDSHIP MARIEL PEERLESS	6-06	305-2X	13620	542
THREE D C BEULAH	THREE D NAPOLEONS BEGONIA	WOODACRES MASTER CHIEF	6-08	305-2X	14800	661
*JOHN B. MORROW, HULLSIDE FARM, TYRONE						
HILLSIDE HALYARD GLADIE	I P S GLADYS OF HI BRIDGE	MULHOCAWAY BUTTERFAT HALYARD	4-08	305-2X	13420	572
BEVJAC CHOICES AUDREY	BEVJAC ACMES ANNA	KELLOGG MINNIES CHOICE	3-05	305-2X	15250	834
*KIMBERTON FARMS SCHOOL, INC., PHOENIXVILLE						
KIMBERTON CHAMPION JANN	KIMBERTON PEER JANET	HOUSLEYS J CHAMPION	6-01	282-2X	14070	686
KIMBERTON MAESTRO RUBY	KIMBERTON EL ROBENA	PRICE BLACK KUBILEES MAESTRO	4-04	305-2X	14500	728
KIMBERTON FAYVOR BABE	KIMBERTON CHAMPION BEA	HOUSLEYS DARI FAYVOR	4-05	298-2X	13370	625
KIMBERTON ELDORADO ESTELLE	KIMBERTON TIM EDNA	CLEVERLANDS GENERAL ELDORADO	3-03	305-2X	12370	560
KIMBERTON TIM ELSIE	KIMBERTON F C ESTHER	NORGERTS ROYAL TIM	3-03	281-2X	12300	629
KIMBERTON CHAMPION BONNIE	KIMBERTON SP R BLOSSCM	HOUSLEYS J CHAMPION	3-02	305-2X	12930	570
*BERNARD O SNIDER, SNIDER HOMESTEAD FARM, NEW ENTERPRISE						
SNIDERS GUSTYS BIRDIE	SNIDERS ACMES BLUE BIRD	WILEEDA ARTI M GUSTAF	8-09	302-2X	14320	591
*RAYMOND F & LOUISE A WITMER, PENN DEL FARM, WILLOW STREET						
PENN DEL ANDREWS DORIS	HAR LEN HONOR DIMPLE	MULHOCAWAY BUTTERFAT ANDREW	5-05	305-2X	13410	631
PENN DEL FAYVORS MURIEL	GOLDEN HARVEST VICKI MAYDA	HOUSLEYS DARI FAYVOR	3-06	305-2X	13040	600

SOUTH CAROLINA

*DARDENELLA FARM/LOVELACE, ORANGEBURG						
MILEYS EMPRESS NINA	MILEYS EMPRESS NORA	MILEYS ROSCOE	5-02	275-2X	12830	631
DARDENELLAS GYPSY	MILEYS EMPRESS GRACIE	MILEYS ED	2-02	305-2X	13020	640
*EDISTO FARMS, DENMARK						
EDISTO FARMS REBECCA	SHOAL FALLS BON REBA	SHOAL FALLS FAMES SPIRIT	7-09	305-2X	15680	597
EDISTO FARMS SA CARE	EDISTO FARMS N CARY	EDISTO FARMS J SATURN	7-05	305-2X	15910	633
EDISTO FARMS R PEPPER	EDISTO FARMS N PEPPY	EDISTO FARMS J ROYALMOST	6-04	305-2X	15030	544
EDISTO FARMS D F ELIZA	EDISTO FARMS R ELMA	EDISTO FARMS DARI FAMOUS	6-06	305-2X	12510	562
EDISTO FARMS D BON MIT	EDISTO FARMS BRS MITTY	CREEKEDGE DOLLYS BONANZA	5-01	305-2X	13550	567
EDISTO FARMS BOY BEA	EDISTO FARMS MON BEAM	EDISTO FARMS FRED BOY	4-09	305-2X	14630	596
EDISTO FARMS BIMBO JANEY	EDISTO FARMS FRED JALNA	SAWAGA HONEYS CHAMPION BIMBO	3-08	305-2X	12550	620
PINE GROVE DUANE Z PAULETTA	PINE GROVE DUANE PAULETTA	HIGH MEADOWS DARI ZOZINA	2-11	305-2X	11810	549
EDISTO FARMS DL BEST	EDISTO FARMS RUDY BESS	EDISTO FARMS DARI LUCKY	2-08	305-2X	11880	486
*GEORGE W. FOWLER, BUTLER HILL GUERNSEYS, SALUDA						
BUTLER HILL DARI IRIS	SUNSHINE JUDGES IVY	WESTERN GLOW DARIMOST	5-07	305-2X	13480	650
BUTLER HILL P BERNIE	BUTLER HILL CHAMPION BLANCHE	LYRENE MAY ROSE PRINCE	2-07	365-2X	14780	844
BUTLER HILL F C BONDELLE	BUTLER HILL CHAMPION BONDELL	TANNERY HILL FLORETS COMMAND	2-04	365-2X	16690	857
*MARVIN J. HAMM, MYRTLEDALE FARM, NEWBERRY						
MYRTLEDALES FALCON LOLA	MYRTLEDALES DIPO LAURA	SPRING RIDGE G FALCON	3-06	305-2X	14060	626
MYRTLEDALES FALCON ANDREA	MYRTLEDALES NOBLE ANN	SPRING RIDGE G FALCON	3-04	305-2X	12830	637

Early REGISTRATION Makes CENTS

MYRTLEDALES WINSTON PIE	MYRTLEDALES DIPO PAULET	EBER LEA FARMS WINSTON	2-04	304-2X	12180	575
*THOMAS LEE MARTIN, LIBERTY						
RED HILLS BILLY QUAIL STARLET	BELLE OAKS QUAIL ROOST STAR	HENSLEE FARMS VISCOUNT	10-07	305-2X	14190	687
MARTINS NANCY CHAMPION	MARTINS ROYAL NANCY	HOUSLEYS J CHAMPION	4-05	305-2X	14700	572
ROYAL TIMS BABY A BELL	RED HILLS VISCOUNT BABY A BELL	NORGERTS ROYAL TIM	4-07	305-2X	13000	546
*A. L. MCCASKILL, JR., LYNDALE FARMS, BISHOPVILLE						
LYNDALE DANDY BETTS	LYNDALE ROYAL BETSY	GIPPY NANCE DANDY	9-10	279-2X	11600	483
LYNDALE DANDY HATTIE	LYNDALE BEAUTY HATTIE	GIPPY NANCE DANDY	8-02	305-2X	16340	719
LYNDALE ROYAL VICTORY	LYNDALE BUTTERFAT J VICTORIA	ROSEWOOD ROYAL CONVENTION	6-06	278-2X	12910	629
*MITCHELL BROS., SALUDA						
CROSS ARROWS LOU LOU	ROLLING ACRES HUGOS LOU LOU	NYALA ATHENAS PREDICTION	5-08	305-2X	14500	753
*HUGH B. RHODES, SEDOHR FARM, ESTILL						
SEDOHRS P G ETTA	SEDOHRS H ESTHER	SEDOHRS P GOVERNOR	2-06	305-2X	12450	498
*PAUL K. & JAMES L. SWITZER, CROSS ARROWS FARM, UNION						
DUN ROAMIN F ABBY	DUN ROAMIN A ABBY	HOUSLEYS DARI FAYVOR	3-06	305-2X	13310	553

SOUTH DAKOTA

*HAROLD L. JOHNSTON & FAMILY, STROUSTON FARM, SUMMIT						
STROUSTON LINDA	LUCKY OF SUMMIT LAWN	VIADUCT HUSTLER	8-05	305-2X	16220	544
JENOWEN C WANDA	SOUTHLANDS T C INSURE	HOUSLEYS J CHAMPION	6-01	305-2X	16160	683
WOODACRES DUCHESS ALYCE	WOODACRES BARONESS ALYCE	WALKER FARMS GRAND DUKE	5-10	294-2X	13840	598
STROUSTON NANCE GOLDEN NUGGET	OAKWOOD F A GOLDEN BELL	NORGERTS ROYAL NANCE	5-03	365-2X	16520	713
STROUSTON NANCE ALTHEAS ALMA	OAKWOOD W ALTHEA	NORGERTS ROYAL NANCE	5-04	365-2X	16340	645
STROUSTON K H B BUTTERCUP TESS	STROUSTON TEENA	FAUVER HILL HALS BOLANIC	5-05	305-2X	14180	630
STROUSTON JANSONS AMBER	BOE RIDGE DARI AVA	BOE RIDGE K H JANSON	4-07	365-2X	16560	804
STROUSTON P DON GAYLETTE	STROUSTON JUPITERS GAYLE	LYRENE PRINCE DON	2-08	365-2X	14650	707
WHITE FARMS G LEDA	ENDEAN LEDA	SPAR HILL GOVERNOR	3-11	305-2X	12640	611
WHITE FARMS DARI TAMMY	CARLSONS FLINT TAMMY	WESTERN GLOW DARIMOST	3-04	365-2X	15380	582
STROUSTON CHARLE AVIS	BOE RIDGE DARI AVA	IDEALS CHARLEMAGNE	2-04	305-2X	11910	553
STROUSTON C C NICKI	IDEALS TRILLONS NETORA	FAUVER HILL C CONSTANTINOPLE	2-04	365-2X	12980	626
STROUSTON C C AMY	WOODACRES DUCHESS ALYCE	FAUVER HILL C CONSTANTINOPLE	2-03	305-2X	13200	632

TENNESSEE

*LEE HOUSLEY, RIDGEWAY FARM, RICEVILLE						
PLATEACO FAYVOR DAISY	PLATEACO CHAMPIONS DILLIE	HOUSLEYS DARI FAYVOR	3-06	365-2X	30930	1310
*CAROLINE MCKENZIE, CAR CREEK FARM, CLEVELAND						
PINEMONT PILOT PATRICA	DELMAYTION F DORIS	CLEARBRANCH MASTER PILOT	5-10	305-2X	15010	674
DARDENELLAS BETTER MILKIE	DARDENELLAS STRIKE MARGA	DARDENELLAS PRINCE BETTER	4-00	292-2X	12040	528
CARR CREEK BUGLERS CHIGGER	CHAPPELLS F CHATALINE	HOUSLEYS PRINCE BUGLER	3-10	305-2X	12260	553

TEXAS

*LAVON FARMS, INC., PLANO						
LAVON FARMS MON JULE	LAVON FARMS A JULE	BROOKBERRY JOLLY MONITOR	6-07	305-2X	14360	574

VIRGINIA

*C A CUTCHINS III, DEERPATH FARMS, FRANKLIN						
DEERPATH GORDONS EVA	DEERPATH MAJESTYS EVE	DEERPATH EMORYS GORDON	5-06	285-2X	12580	718
DEERPATH LARRYS QUAINT	DEERPATH GOLDEN QUINCEY	DEERPATH LEADERS LARRY	4-08	305-2X	12820	520

WASHINGTON

*C P BOON, ROCKYHILL FARM, OAK HARBOR						
ROCKYHILL D FAYVORS MINA	ROCKYHILL KINGS MAGGIE	HOUSLEYS DARI FAVOR	3-03	305-2X	14220	708
*HERBERT V EKSTRAN, BROCKWELL FARM, BOW						
BROCKWELL COMMAND JULIE	CHENA EMBLEMS JUBILEE	GAYOSO VIEW TOP COMMAND	12-08	305-2X	12250	541
CHUMSTICK B BETTY	CHUMSTICK ISABELLE	NYALA ERMINES BONANZA	10-05	305-2X	15230	753
BROCKWELL ALCATRAZ DENA	BROCKWELL BOND DENA	BROCKWELL FLASH ALCATRAZ	8-07	305-2X	16400	727
BROCKWELL ACTORS VIVIAN	BROCKWELL ALCATRAZ VICLA	FAR WEST PANSYS ACTOR	3-11	305-2X	15430	777
BROCKWELL ACTORS VELMA	BROCKWELL B F VERNA	FAR WEST PANSYS ACTOR	3-09	305-2X	13350	636
BROCKWELL B D MAIDA	BROCKWELL D MARBLE	BAY MEADOW BILLYS DON	2-09	305-2X	13050	619
BROCKWELL A DOT	MAPLE SPRINGS DOTTIEMAE	BROCKWELL H J C ADMIRAL	2-08	305-2X	13080	656
BROCKWELL A TOPS	BROCKWELL DARI TOPPER	BROCKWELL H J C ADMIRAL	2-06	305-2X	12420	604
BROCKWELL M DAYLA	ALDER RIDGE B M DAISETTE	OLYMPIC VIEW B MAVERICK	2-05	305-2X	14220	811
*FAR WEST FARMS INC, BOW						
MIDWAY M F CLEO	MIDWAY B B CHRIS	MEADOWMARSH BUTTERFAT FLASH	12-00	305-2X	11680	579
FAR WEST DARI DELIGHT	FAR WEST D ROSE ANN	WESTERN GLOW DARIMOST	10-09	305-2X	15610	720
DIVERSIFIED DARI GLORY	DIVERSIFIED B GALAXY	WESTERN GLOW DARIMOST	9-10	305-2X	15070	693
FAR WEST CHAMPION FONDA	FAR WEST GOLDEN ROSE	WESTERN GLOW MELBAS CHAMPION	8-01	305-2X	14130	634
FAR WEST FOREMOST STAR	FAR WEST BILLYS STELLA	GAYOSO VIEW FAMES FOREMOST	7-05	305-2X	14190	639
DIVERSIFIED DARI RENITA	DIVERSIFIED MAV RENNA	WESTERN GLOW DARIMOST	7-03	298-2X	14890	680
DIVERSIFIED DARI PANSY	DIVERSIFIED PHAR POPPY	WESTERN GLOW DARIMOST	6-06	305-2X	15720	784
FAR WEST V FAMES RUTHANN	FAR WEST D ROSE ANN	HENSLEE FARMS V FAME	6-00	305-2X	13400	643
TIDELAND HEROS SHEILA	TIDELAND HERODS SHERRY	TIDELAND ASTORS HERO	4-11	305-2X	16590	789
DIVERSIFIED CHAMP GLORY	DIVERSIFIED DARI GLORY	HOUSLEYS J CHAMPION	5-02	305-2X	15230	733
DIVERSIFIED DARI GRADINE	DIVERSIFIED SOL GARNER	WESTERN GLOW DARIMOST	4-02	305-2X	12940	595
FAR WEST FAVORS NONA	FAR WEST FOREMOST RAMONA	HOUSLEYS DARI FAYVOR	3-05	305-2X	15080	749
FAR WEST M TAMIE	FOREST HILLS DARI TALLY HO	OLYMPIC VIEW B MAVERICK	2-03	305-2X	16110	747
DIVERSIFIED EMORY GLORY ANN	DIVERSIFIED CHAMP GLORY	SANDE HILL DOUBLE EMORY	2-02	305-2X	11970	559
*JAY LESTER LANCASTER, SEQUIM						
GRAYSMARSH DARI MAY	GRAYSMARSH M MARIPOSA	WESTERN GLOW DARIMOST	8-11	365-2X	17530	841
GRAYSMARSH SUN GAYNEL	DIVERSIFIED SOL GLENIS	HOMINY HILL SUNLIGHT	8-01	305-2X	17050	804
GRAYSMARSH FLORA	CEDARCROFT JAYCEES FAVOR	OLYMPIC VIEW A BANNER	7-04	365-2X	21650	1027
GRAYSMARSH MISSY	GRAYSMARSH C MARBLE	OLYMPIC VIEW A BANNER	7-03	365-2X	20310	905
GRAYSMARSH DARI MARIMBA	GRAYSMARSH M MARIPOSA	WESTERN GLOW DARIMOST	4-06	305-2X	15600	831
ADOHR EMPEROR GERTIE	ADOHR NANCES GERTIE	NESLEKCIM FORTUNES EMPEROR	4-09	305-2X	18220	744
GREEN FIELDS L M R EDEN	GREEN FIELDS N TONGA	LYRENE MAY ROSE PRINCE	4-05	305-2X	15950	735
GRAYSMARSH B ROSETTA	GRAYSMARSH DARI ROSANNA	OLYMPIC VIEW A BANNER	3-02	305-2X	13980	602
LINDEANS MR PRINCE MAY	VALLEY ROGUE DARIMOST MOLLIE	LYRENE MAY ROSE PRINCE	3-08	305-2X	12740	609
*MICHAEL C. HARVEY, MEADOWCHARM FARM, VANCOUVER						
LONE PALM SUNNYS BARBI	LONE PALM LANCER BARBI	BAY MEADOW SUNNYS DARIMOST	7-05	305-2X	15300	644
MEADOWCHARM M M KAREN	MEADOWCHARM MOST KRISTY	WESTERN GLOW M D MILKMASTER	6-07	365-2X	18820	803
LONE PALM NAVAJO MILLICENT	LONE PALM MISSIE	LONE PALM INDEX NAVAJO	2-09	365-2X	20730	910
MEADOWCHARM D FORTUNE PARADISE	MEADOWCHARM M M PATTY	GRAIN MEADOW D FORTUNE	2-02	305-2X	12030	540
*VICTOR R. JENSEN, BOW						
GOLDEN GLEN JANE	MAARDALE JANIE	ROSEWOOD AM COPYRIGHT	2-05	305-2X	12170	511
GOLDEN GLEN MRP GLEE	THEO VALE PROUDS GLENDA	LYRENE MAY ROSE PRINCE	1-11	305-2X	11300	495

FABIAN for

more Milk in the Pipeline

PENN-DEL FABIAN BLONDIE

2-02 176d 2x 7671M 4.7% 358BF, In Progress
Projection (Actual) 11813M – 558BF

"Blondie" is owned by Peter and Ray Witmer, Penn-Del Farm, Willow Street, Pennsylvania. Peter says she's an easy milker with an excellent disposition.

She is an improvement over her dam in feet, legs and udder. They are milking five **FABIAN's** . . . all should make more than 11,000 pounds of milk.

USDA, 5/77 Rpt. 66%

105 D., 24 H.		12,402M	4.4%	543BF
PD	+$128	+1,208M	- .02%	+55BF

AGCC, 5/77 11 Class. Dtrs. Avg. 68.5

FABIAN's number one thing is the way his daughters milk. This alone makes him worthy of consideration.

There are cows in most every herd where the need for more milk is the number one mating decision.

FABIAN'a strong points are open-ribbed, sharp, clean-boned cows with more than adequate size. We do not recommend him for cows with sloping rumps and straight rear legs. We do recommend him for "More Milk In The Pipeline."

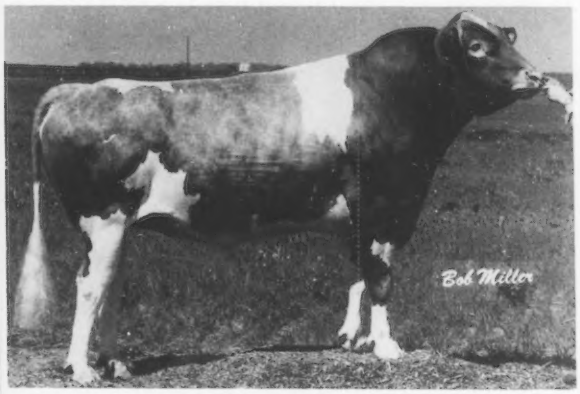

29 G0788
Grandview Wistars FABIAN

ABS
AMERICAN BREEDERS SERVICE ®

AMERICAN BREEDERS SERVICE / DeForest, WI 53532
Tel. 608–846-3721

52nd RENEWAL – THE GUERNSEY SALE, JEFFERSON COUNTY DAIRY CENTER, JEFFERSON, WISCONSIN, WEDNESDAY EVENING, OCTOBER 5 (7:30 P.M.)

4 EXCELLENTS IN THE SALE – THERE ARE ALSO A NUMBER OF OTHER YOUNG COWS IN THE SALE WITH THE BREEDING, INHERITANCE AND POTENTIAL TO GO EXCELLENT

IN THE SALE

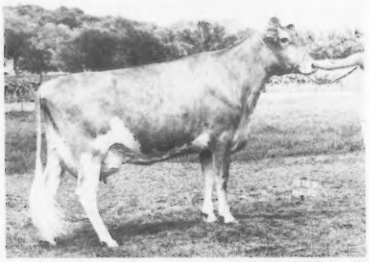

FAUVER HILL HAL BETHITA (E)
Born 1/4/72. Fresh 6/18/77
Milking 75 lbs. She is bred back to "Top Hornet"
11620–513–2-09DHIR–300–2x
13100–543–3-09DHIR–305–2x

Also consigned – her daughter, **FAUVER HILL TH BENITA,** born 5/2/75. Bred 4/19/77, due 1/29/78 to Housleys Dari Fayvor. She is sired by Clovelly Top Hornet. **DON'T OVERLOOK THIS OUTSTANDING DAM–DAUGHTER PAIR. Consigned by Bernard and Mary Pralle and Phil and Joyce Laesch.**

IN THE SALE

LAMBRECHT F GINGER (E)
Born 12/2/71.
Due 10/20/77 to Clovelly Top Hornet.
11190–502–2-04DHIR–305–2x
9200–415–3-06DHIR–305–2x
20630–967–4-08DHIR–365–2x, pending

Sire: Housleys Dari Fayvor
Dam: Green Ridge Billy Gigi (VG)
15040–612–7-02DHIR–305–2x
8 lactations 101,250 lbs. milk, 4,631 lbs. fat, 2,355 days – 2x, still producing. A "Billy" daughter.

Consigned by Oscar R. and Truman Weaver, Yellow Creek Farms, 25202 CR 36, Goshen, Ind.

IN THE SALE

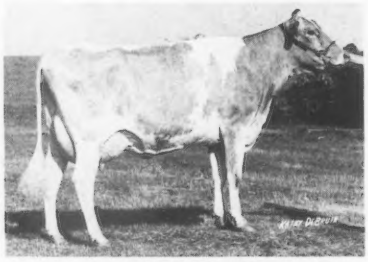

JO MAR PRINCE VEGA (E)
Born 10/26/71. Calved 7/2/77.
Will be bred to Lyrene Wistar Deacon
12830–599–4-06DHIR–305–2x
16570–745–3-05DHIR–342–2x

Second 4-Year-Old, National Junior Show, Madison, 1976. First 3-Year-Old, Senior and Grand Champion, Sooner Dairy Junior Show, Enid, Oklahoma, 1975; Res. Gr. Ch., Sooner Dairy Show (open), 1975. Res. Gr. Ch., Topeka, Mid-America, Kansas, 1975. Sr. and Gr. Ch., State Fair of Oklahoma, 1975.

Sire: Lyrene May Rose Prince
Consigned by Kenneth Fred Griggs, Golden Dew Farm, R. 2, Box 184, Mustang, Okla.

IN THE SALE

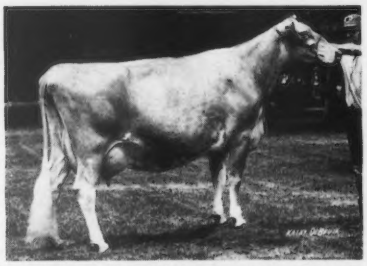

BOULDER VIEW C LESLIE (E–92.0)
Born 5/10/72.
Due 10/20/77 to Clovelly Top Hornet.
14320–687–2-03DHIR–305–2x
14330–712–3-03DHIR–305–2x
18096–888–4-05DHIR–292–2x, in progress
Projected at 18639–915

Sire: Housleys J Champion
Dam: Gordondale O Lilly
14130–664–3-07DHIR–305–2x

Consigned by Lester Lurvey and Sons, R. 2, Baraboo, Wis.

DON'T FORGET – THE 7TH NATIONAL HEIFER SALE, WEDNESDAY EVENING (5:30 P.M.) JUST AHEAD OF THIS GREAT SALE. This Heifer Sale Program Has Been Good For Our Guernsey Youth And Through This Series Breeders Have Been Able To Enrich Their Herds With Some Of The Breed's Best Heifers That Go On To Make Outstanding Cows.

SALE MANAGED BY THE MERRYMAN COMPANY, SPARKS, MARYLAND 21152. John B. Merryman, Phone (301) 771-4624 AND THE WISCONSIN GBA, Leo Gasper, Secretary, P.O. Box 538, Lake Delton, Wisconsin 53940. Phone (608) 254-2113